



BENDING SOLUTIONS





PUNCHES



_____ 1

DIES 2



_____ 3



_____ 4



DIES 5



_____ 6

DIES 7



_____ 8

DIES ROLLA-V

ADAPTERS

MARK FREE BENDING

EVOLUTION AND HEAVY DUTY

ACCESSORIES

MORE TOOLS

TOOLS SPECIFICATION AND MODIFICATIONS
U-TABLE

ABOUT US

COMPATIBILITY

R1

Check icon 

- ▶ Accurl
- ▶ Accurpress
- ▶ ACL
- ▶ Adira
- ▶ Amada
- ▶ Atlantic
- ▶ Baykal
- ▶ BL
- ▶ Boschert
- ▶ Boutillon
- ▶ Bystronic Beyeler
- ▶ Euro-B
- ▶ Coastone
- ▶ Colgar
- ▶ Dener
- ▶ Deratech
- ▶ Durmazlar
- ▶ Ermaksan
- ▶ Farina
- ▶ Gade
- ▶ Gasparini
- ▶ Gecko
- ▶ Gilardi
- ▶ Gizelis
- ▶ Haco
- ▶ Hindustan
- ▶ HPM
- ▶ Iturrospe
- ▶ Jfy
- ▶ JMT
- ▶ LFK
- ▶ Metfab
- ▶ MVD
- ▶ Oriance
- ▶ Prima Power
- ▶ Promecam
- ▶ Rico
- ▶ Salvagnini
- ▶ Schiavi
- ▶ SMD
- ▶ Sorg
- ▶ Somo
- ▶ Vicla
- ▶ Vimercati
- ▶ Warcom
- ▶ Yawei
- ▶ etc.

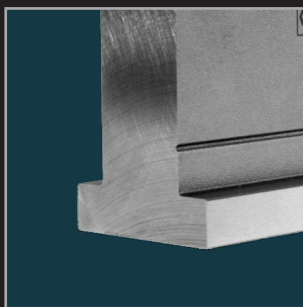
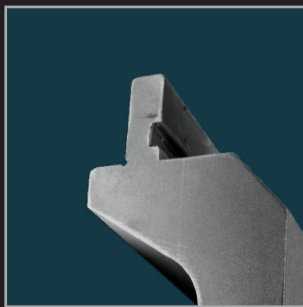

R2

Check icon 

- ▶ Darley
- ▶ LVD
- ▶ Safan
- ▶ Trumpf
- ▶ Press brake machines with System NSCL



R3

Check icon 

Bystronic Beyeler:

- ▶ RFA
- ▶ RF
- ▶ R
- ▶ S

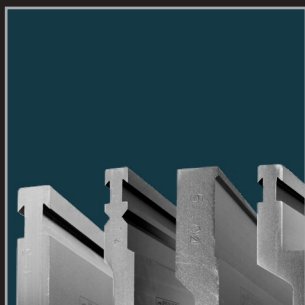

- ▶ Bystronic Beyeler
- ▶ Darley
- ▶ Safan
- ▶ SMD
- ▶ Trumpf
- ▶ Press brake machines with System NSCR

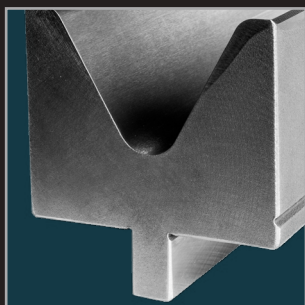

Check icon 

R4

▶ LVD

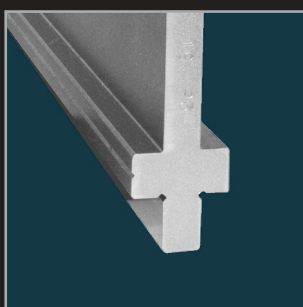

Check icon 

RX

- ▶ American
- ▶ Ajail-Axial
- ▶ Colgar
- ▶ Colly
- ▶ EHT
- ▶ Gasparini
- ▶ Hämmerle-Bystronic
- ▶ Ursviken
- ▶ Weinbrenner



Check icon  → Universal compatibility

Check icon  → Patented Product

OTHER ROLLERI CATALOGUES:

▶ CLAMPING SYSTEMS

Check icon 

▶ PRESS BRAKE TOOLS

Check icon  American

▶ PRESS BRAKE TOOLS

Check icon  Hämmerle-Bystronic

▶ PUNCHING TOOLS

Check icon 

▶ IRON WORKER

Check icon 

▶ LASER CONSUMABLES

Check icon 

▶ INDUSTRIAL EQUIPMENT

▶ CRIMPING MACHINES





PUNCHES ROLLERI TYPE R1

COMPATIBILITY

Accurl
Accurpress
ACL
Adira
Amada
Atlantic
Baykal
BL
Boschert
Boutillon
Bystronic Beyeler
Euro-B
Coastone
Colgar
Dener
Deratech

Durmazlar
Ermaksan
Farina
Gade
Gasparini
Gecko
Gilardi
Gizelis
Haco
Hindustan
HPM
Iturrospe
Jfy
JMT
LFK
Metfab

MVD
Oriance
Prima Power
Promecam
Rico
Salvagnini
Schiavi
SMD
Sorg
Somo
Vicla
Vimercati
Warcom
Yawei
etc.

Content Explanation	10 - 11
R1 TOP Series	
Punches	12 - 15
85°	12
75°	13
60°	13
26°	14
28°/24° Hemming Tools	15
Radius Tools	16
R1 CLASSIC Series	
Punches	17 - 34
90°	17 - 18
88°	19 - 24
85°	25 - 27
75°	27 - 28
70°	28
60°	29 - 30
45°	30 - 31
35°	31 - 32
30°	33
26°	33 - 3
R1 A Series	
Punches	35 - 39
90° - 88°	35 - 38
60°	39
45°	39
30°	39
R1 AFH Series	
Punches	40 - 43
85° - 88°	40 - 41
26°	41
Mobile Horns	42
Punches for closed profiles	43
Joggle Tools	44
Radius Tools and Hemming tool	45 - 47

STANDARD TANG

- ▶ Punches are standardized with a 8.4 x 3.5 mm safety groove, which keeps the tool from falling out
- ▶ Depending on the clamping system: horizontal or vertical, tool +change is possible

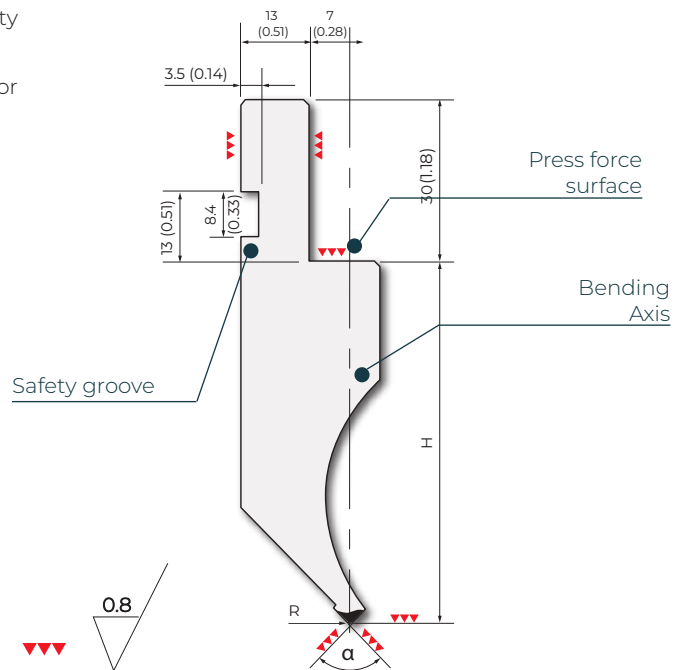

MODIFICATIONS FROM SAFETY GROOVES

A1

- Groove in addition to 8.4 x 3.5 mm
Groove for:
- Pneumatic clamping

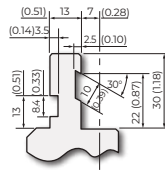

A8

- Groove for:
- Hydraulic clamping
 - Gasparini

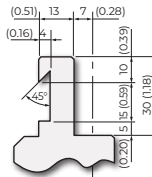

A42

- Modified groove for:
- (R3)
 - Bystronic-Beyeler Euro
 - Safan

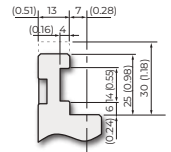

A6

- Groove in addition to 8.4 x 3.5 mm
groove for:
- (R3)
 - Bystronic-Beyeler Euro
 - Safan

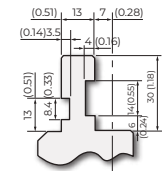

A9

- Modified groove for:
- (R2)
 - (R3)
 - (FX)

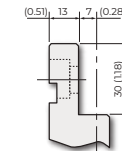

OT

- Modification for:
- For Amada fast clamping system

A7

- Groove in addition to 8.4 x 3.5 mm
and shortened tang for:
- (R3)
 - Bystronic-Beyeler Euro
 - Safan

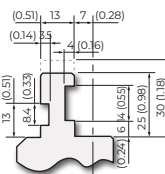

A41

- Modified groove for:
- (R3)
 - Bystronic-Beyeler Euro
 - Safan

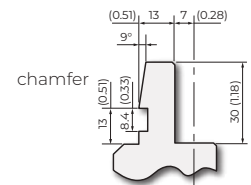
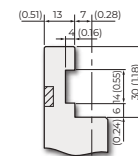

STANDARD LENGTH

▶ **TOP**

525 mm (20.67 in)

▶ **AFH**

415 mm (16.34 in)

835 mm (32.87 in)

900 mm (35.43 in)



Content Explanation - (R1)

SEGMENTATION

► **TOP**

FA: 495 mm (19.49 in) - 8 segments

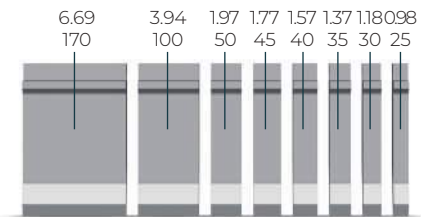

FB: 500 mm (19.68 in) - 3 segments

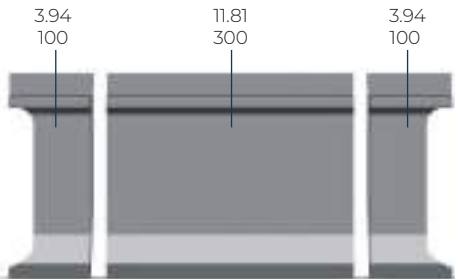

► **CLASSIC · A · AFH**

F: 805 mm (31.69 in) - 9 segments

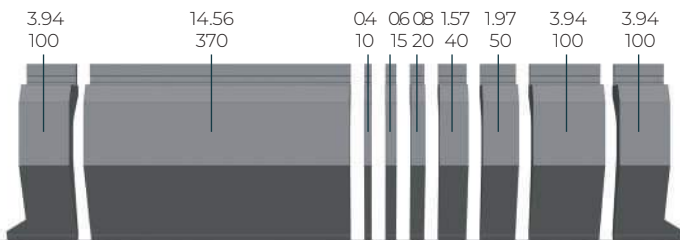

FX: 795 mm (31.29 in) - 11 segments

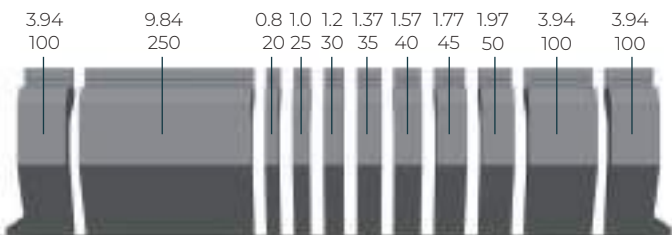

FC: 800 mm (31.50 in) - 9 segments

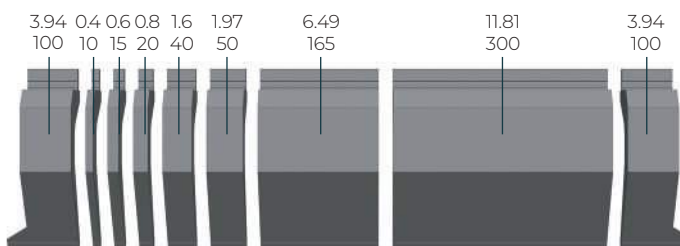

TOP - Horn types

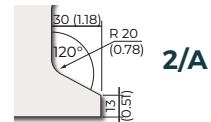
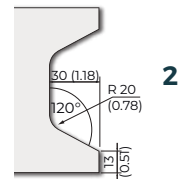

**CLASSIC - A - AFH
Horn types**

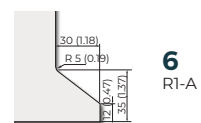
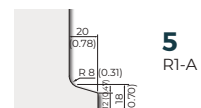
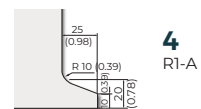
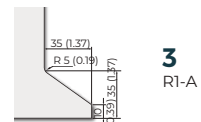
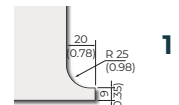

42Cr: 900-1150 N/mm ² 900 kN/m max.			42Cr: 900-1150 N/mm ² 900 kN/m max.		
TOP.175.85.R08			TOP.175.85.R2		
H=145.00 / A=175.00 / R=0.8 [mm] (H=5.71 / A=6.89 / R=0.031) [in]			H=144.30 / A=174.30 / R=2.0 [mm] (H=5.71 / A=6.89 / R=0.031) [in]		
525 mm	20.67 in	20.9 kg	525 mm	20.67 in	20.9 kg
495 mm	19.49 in	19.7 kg FA	495 mm	19.49 in	19.7 kg FA
500 mm	19.68 in	19.9 kg FB	500 mm	19.68 in	19.9 kg FB

42Cr: 900-1150 N/mm ²			200 kN/m max.
TOP.175.85.R08.S			
525 mm	20.67 in	18.5 kg	
495 mm	19.49 in	17.4 kg FA	
500 mm	19.68 in	17.6 kg FB	

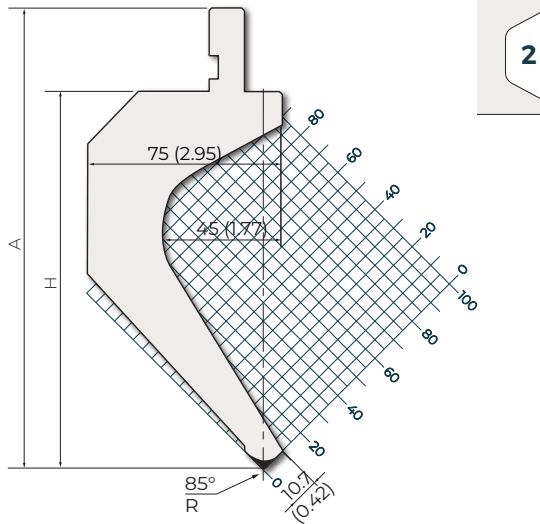

85° ✓

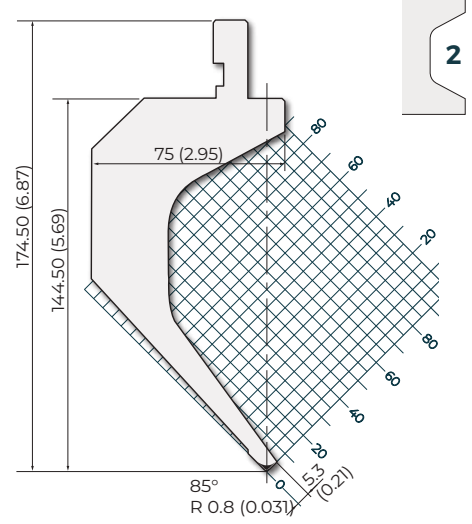

85° ✓

42Cr: 900-1150 N/mm ² 700 kN/m max.			42Cr: 900-1150 N/mm ² 700 kN/m max.		
TOP.205.85.R08			TOP.205.85.R2		
H=175.00 / A=205.00 / R=0.8 [mm] (H=6.89 / A=8.07 / R=0.031) [in]			H=174.30 / A=204.30 / R=2.0 [mm] (H=6.86 / A=8.04 / R=0.079) [in]		
525 mm	20.67 in	24.0 kg	525 mm	20.67 in	24.0 kg
495 mm	19.49 in	22.6 kg FA	495 mm	19.49 in	22.6 kg FA
500 mm	19.68 in	22.9 kg FB	500 mm	19.68 in	22.9 kg FB

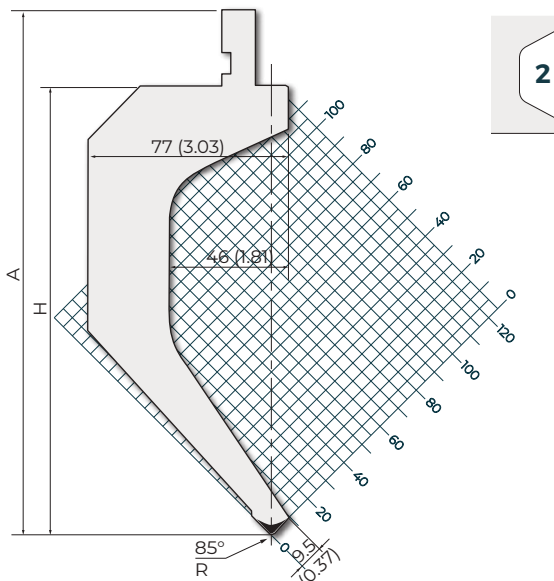

85° ✓

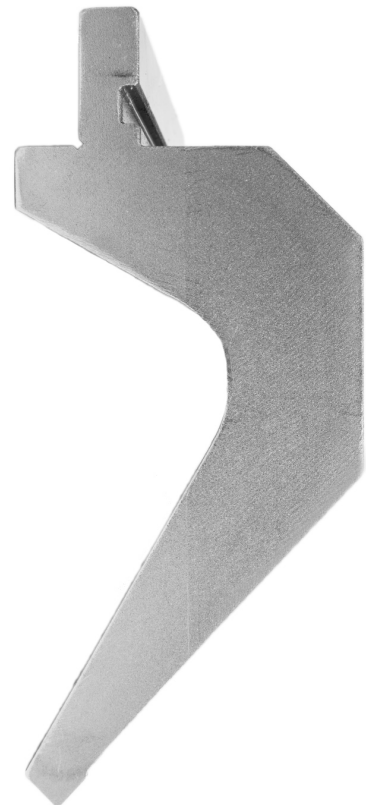



Punches - **R1** TOP Series

42Cr: 900-1150 N/mm² 750 kN/m max. 42Cr: 900-1150 N/mm² 750 kN/m max.

TOP.175.75.R08			TOP.175.75.R2		
H=145.00 / A=175.00 / R=0.8 [mm] (H=5.71 / A=6.89 / R=0.031) [in]			H=144.20 / A=174.30 / R=2.0 [mm] (H=5.68 / A=6.86 / R=0.079) [in]		
525 mm	20.67 in	21.5 kg	525 mm	20.67 in	21.5 kg
495 mm	19.49 in	20.3 kg FA	495 mm	19.49 in	20.3 kg FA
500 mm	19.68 in	20.5 kg FB	500 mm	19.68 in	20.5 kg FB

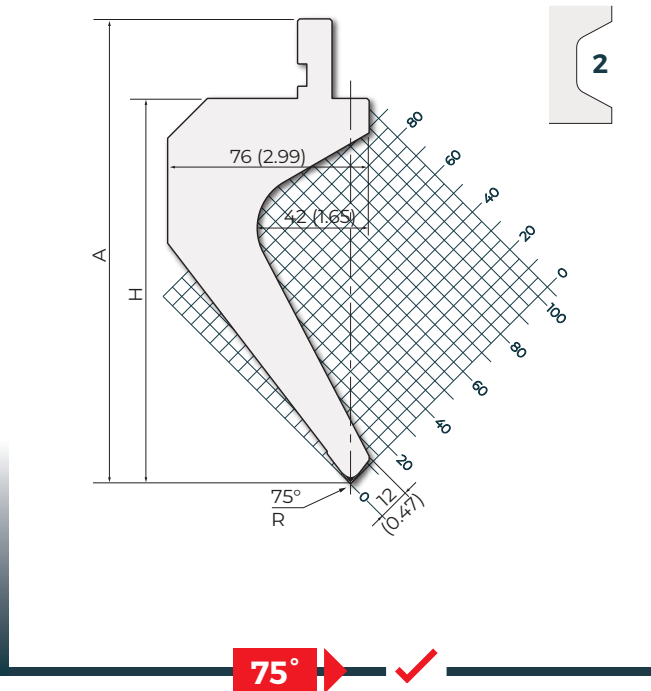

42Cr: 900-1150 N/mm² 800 kN/m max. 42Cr: 900-1150 N/mm² 800 kN/m max.

TOP.175.60.R08			TOP.175.60.R2		
H=145.00 / A=175.00 / R=0.8 [mm] (H=5.71 / A=6.89 / R=0.031) [in]			H=143.80 / A=173.80 / R=2.0 [mm] (H=5.66 / A=6.84 / R=0.079) [in]		
525 mm	20.67 in	12.0 kg	525 mm	20.67 in	12.0 kg
495 mm	19.49 in	11.3 kg FA	495 mm	19.49 in	12.0 kg FA
500 mm	19.68 in	11.4 kg FB	500 mm	19.68 in	11.0 kg FB

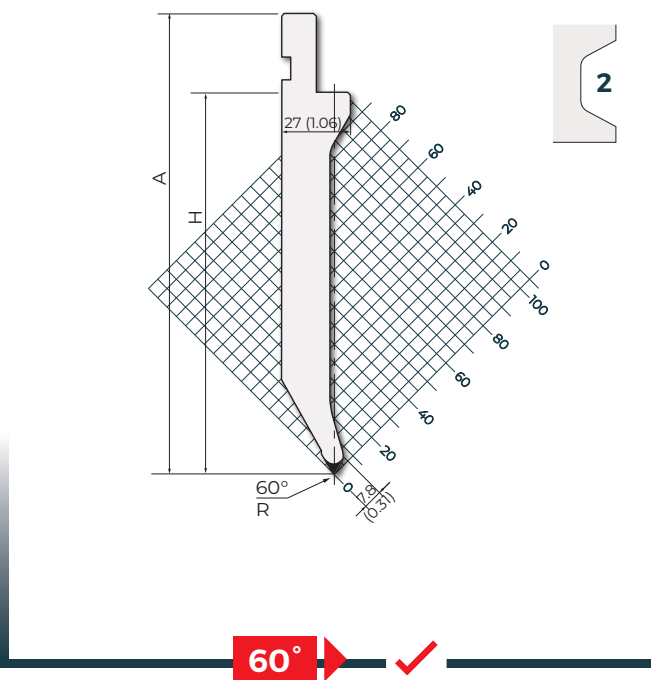

42Cr: 900-1150 N/mm² 1600 kN/m max.

TOP.175.60.R5		
525 mm	20.67 in	21.5 kg
495 mm	19.49 in	21.0 kg FA
500 mm	19.68 in	19.0 kg FB

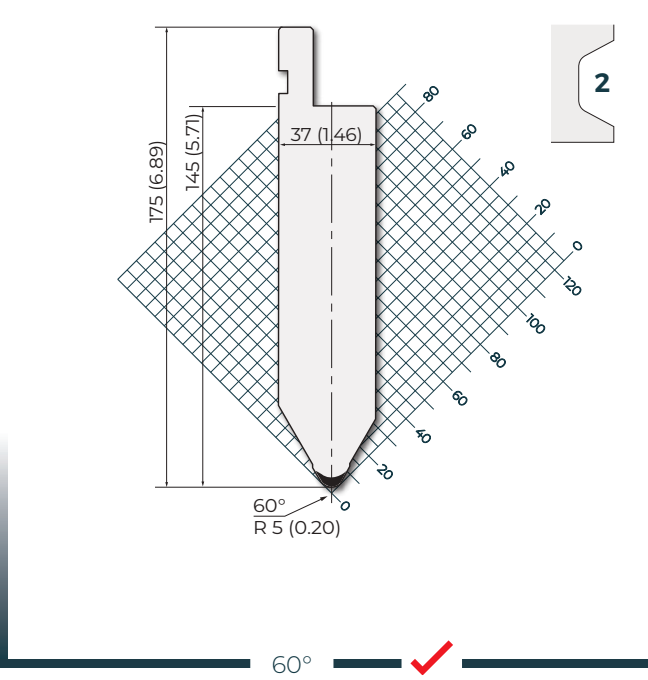

42Cr: 900-1150 N/mm²

950 kN/m max.

TOP.175.26.R08

525 mm	20.67 in	11.0 kg	
495 mm	19.49 in	10.4 kg	FA
500 mm	19.68 in	10.5 kg	FB

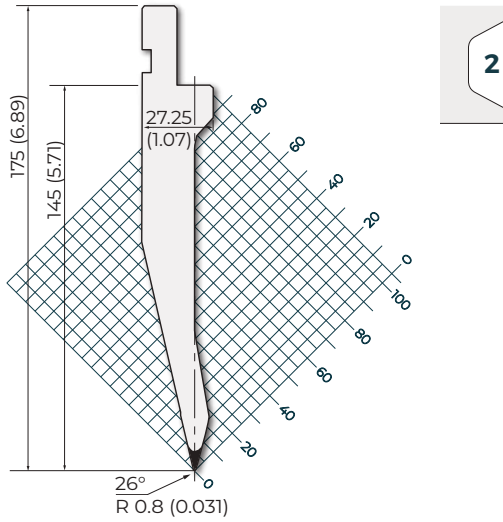

26°



42Cr: 900-1150 N/mm²

950 kN/m max.

TOP.205.26.R08

525 mm	20.67 in	14.0 kg	
495 mm	19.49 in	13.2 kg	FA
500 mm	19.68 in	13.3 kg	FB

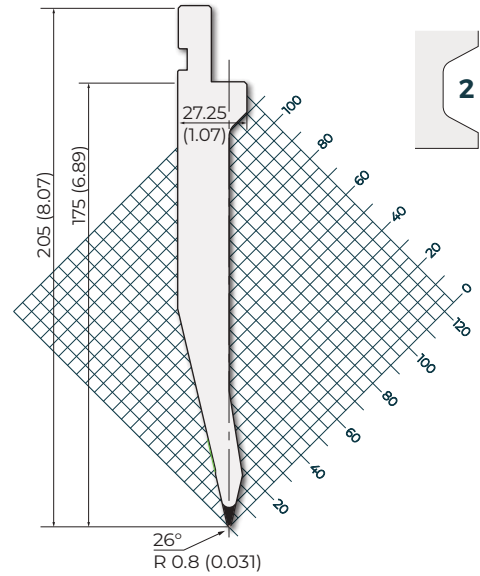

26°



42Cr: 900-1150 N/mm²

1000 kN/m max.

TOP.250.26.R1

525 mm	20.67 in	17.7 kg	
495 mm	19.49 in	17.7 kg	FA
500 mm	19.68 in	17.7 kg	FB

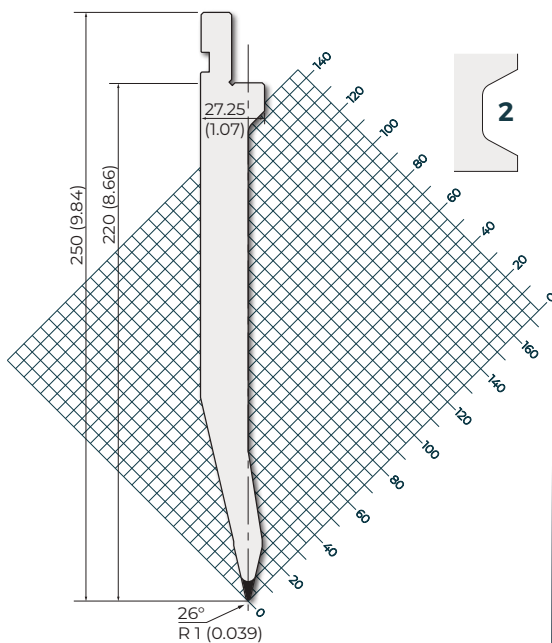

26°





42Cr: 900-1150 N/mm² 800 kN/m max. - 1000 kN/m max.

TOP.SP.134.28.8

525 mm	20.67 in	11.0 kg	To use with: TOP.SM-134.28.8 (Page 81)
495 mm	19.49 in	10.3 kg FA	

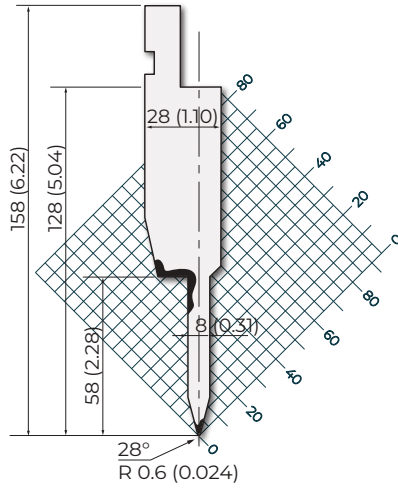

42Cr: 900-1150 N/mm² 800 kN/m max. - 1000 kN/m max.

TOP.SP.134.24.8

525 mm	20.67 in	11.0 kg	To use with: TOP.SM-134.24.8 (Page 81)
495 mm	19.49 in	10.3 kg FA	

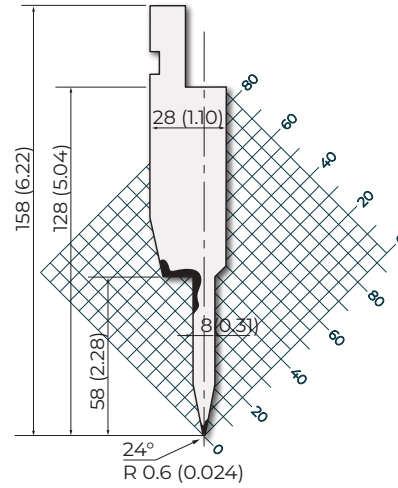

42Cr: 900-1150 N/mm² 800 kN/m max. - 1000 kN/m max.

TOP.SP.134.24.10

525 mm	20.67 in	11.0 kg	To use with: TOP.SM-134.24.10 (Page 81)
495 mm	19.49 in	10.3 kg FA	

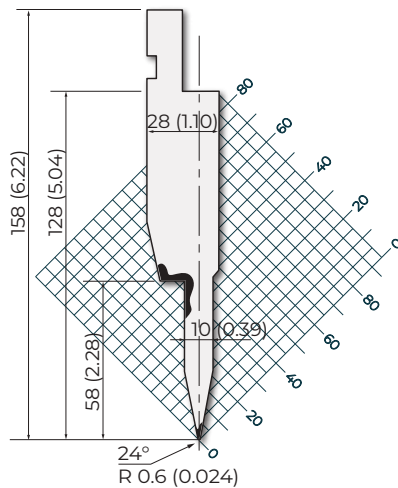

42Cr: 900-1150 N/mm² 800 kN/m max. - 1000 kN/m max.

TOP.SP.134.24.12

525 mm	20.67 in	11.6 kg	To use with: TOP.SM-134.24.12 (Page 81)
495 mm	19.49 in	11.0 kg FA	

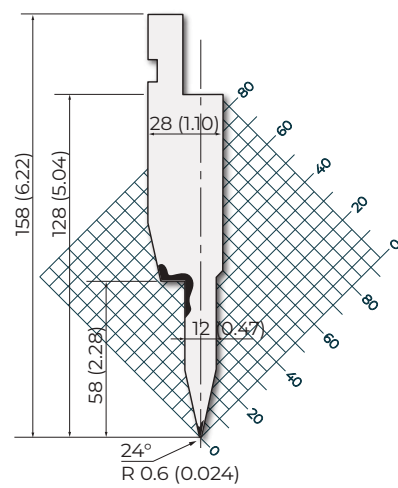

Ex. Application

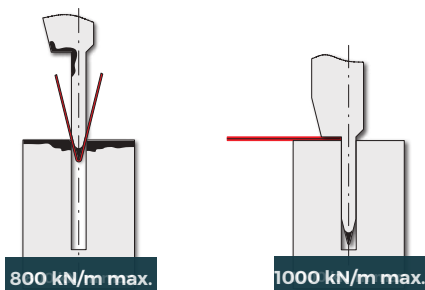

S [mm]	S [in]	A [mm]	A [in]	R420 N/mm ² kN/m	R700 N/mm ² kN/m	S [mm]	S [in]	A [mm]	A [in]	R420 N/mm ² kN/m	R700 N/mm ² kN/m
0.6	0.02	3.0	0.12	90	150	0.6	0.02	1.2	0.05	230	350
0.8	0.03	3.0	0.12	120	200	0.8	0.03	1.6	0.06	320	500
1.0	0.04	3.5	0.14	150	250	1.0	0.04	1.0	0.04	400	600
1.25	0.05	3.5	0.14	170	260	1.25	0.05	2.5	0.10	500	800

Radius punches - (R1) TOP Series

42Cr. 900-1150 N/mm²

1000 kN/m max.

TOP.PC.120-08

522 mm	20.55 in	11.0 kg	
495 mm	19.49 in	12.0 kg	FA

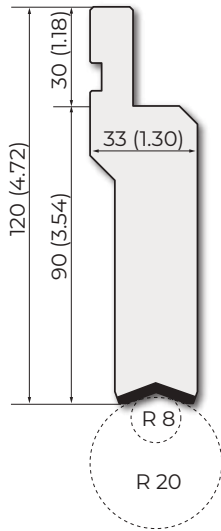

R8 - R20

42Cr. 900-1150 N/mm²

1000 kN/m max.

TOP.PC.120-20

522 mm	20.67 in	10.5 kg	
495 mm	19.49 in	10.0 kg	FA

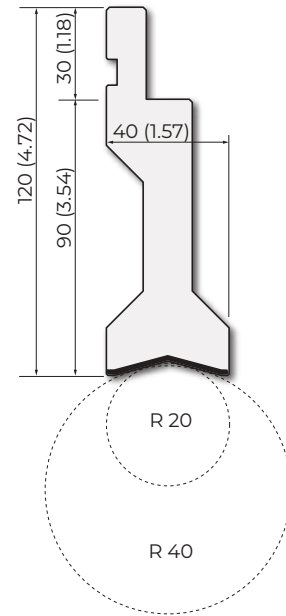

R20 - R40

C53: 610-760 N/mm²

1000 kN/m max.

Radius punches: R08-R40

Model	R [mm]	R [in]		
TOP.C08	8	0.31	0,8 kg	1,9 kg
TOP.C10	10	0.39	1,3 kg	2,7 kg
TOP.C12.5	12,5	0.49	2,0 kg	2,8 kg
TOP.C15	15	0.59	3,0 kg	3,8 kg
TOP.C17.5	17,5	0.69	4,0 kg	4,7 kg
TOP.C20	20	0.79	5,2 kg	6,6 kg
TOP.C22.5	22,5	0.88	6,6 kg	6,6 kg
TOP.C25	25	0.98	8,1 kg	7,5 kg
TOP.C27.5	27,5	1.08	9,8 kg	9,2 kg
TOP.C30	30	1.18	11,7 kg	11,3 kg
TOP.C32.5	32,5	1.28	13,7 kg	12,9 kg
TOP.C35	35	1.38	16,0 kg	15,1 kg
TOP.C37.5	37,5	1.47	18,2 kg	17,2 kg
TOP.C40	40	1.57	20,7 kg	19,5 kg

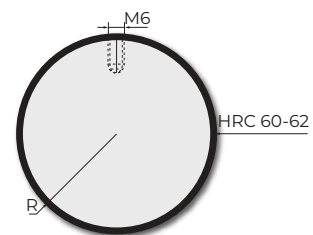



42Cr: 900-1150 N/mm ² 350 kN/m max.			42Cr: 900-1150 N/mm ² 350 kN/m max.		
PK.97.90.R06			P.97.90.R025		
H=66.80 / A=96.80 / R=0.6 [mm] (H=2.63 / A=3.81 / R=0.024) [in]			H=66.80 / A=96.80 / R=0.25 [mm] (H=2.63 / A=3.81 / R=0.010) [in]		
835 mm	32.87 in	10.5 kg	835 mm	32.87 in	10.5 kg
415 mm	16.34 in	5.2 kg	415 mm	16.34 in	5.2 kg
795 mm	31.29 in	10.1 kg FX	795 mm	31.29 in	10.1 kg FX
805 mm	31.69 in	10.1 kg F	805 mm	31.69 in	10.1 kg F

C45: 560-710 N/mm ² 1000 kN/m max.			C45: 560-710 N/mm ² 1000 kN/m max.		
PK.97.90.R08			PK.97.90.R025		
H=66.35 / A=96.35 / R=0.8 [mm] (H=2.61 / A=3.79 / R=0.031) [in]			H=66.80 / A=96.60 / R=0.25 [mm] (H=2.62 / A=3.80 / R=0.010) [in]		
835 mm	32.87 in	11.0 kg	835 mm	32.87 in	11.0 kg
415 mm	16.34 in	5.5 kg	415 mm	16.34 in	5.5 kg
795 mm	31.29 in	10.5 kg FX	795 mm	31.29 in	11.0 kg FX
805 mm	31.69 in	10.5 kg F	805 mm	31.69 in	11.0 kg F

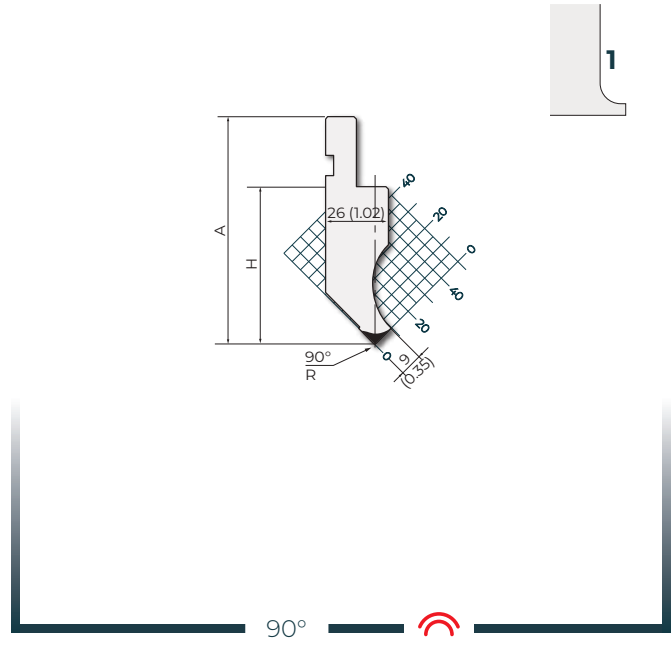
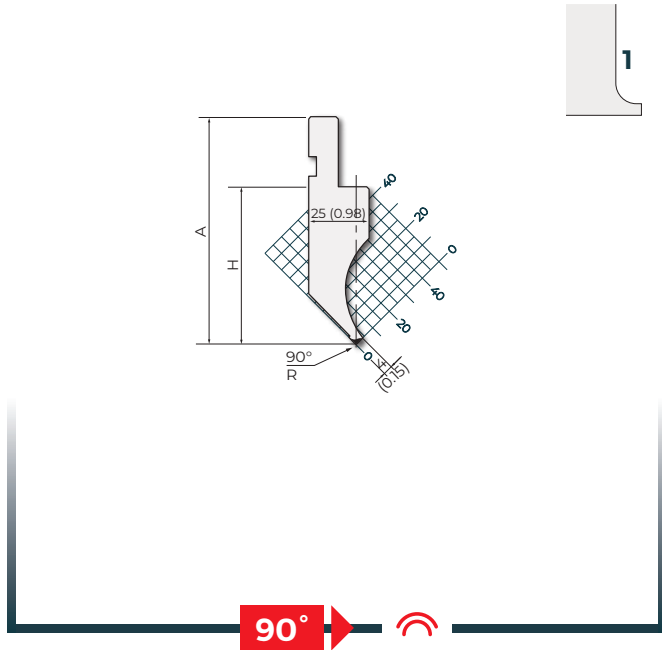

42Cr: 900-1150 N/mm ² 200 kN/m max.		
PK.114.90.R06		
835 mm	32.87 in	14.0 kg
415 mm	16.34 in	7.0 kg
795 mm	31.29 in	14.0 kg FX
805 mm	31.69 in	14.0 kg F

C45: 560-710 N/mm ² 400 kN/m max.		
PK.116.90.R08		
835 mm	32.87 in	13.0 kg
415 mm	16.34 in	6.5 kg
795 mm	31.29 in	13.0 kg FX
805 mm	31.69 in	13.0 kg F

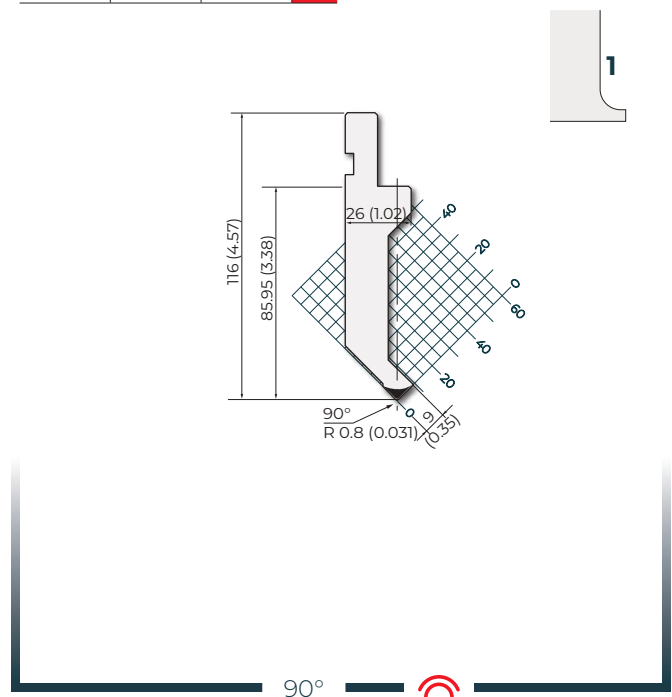
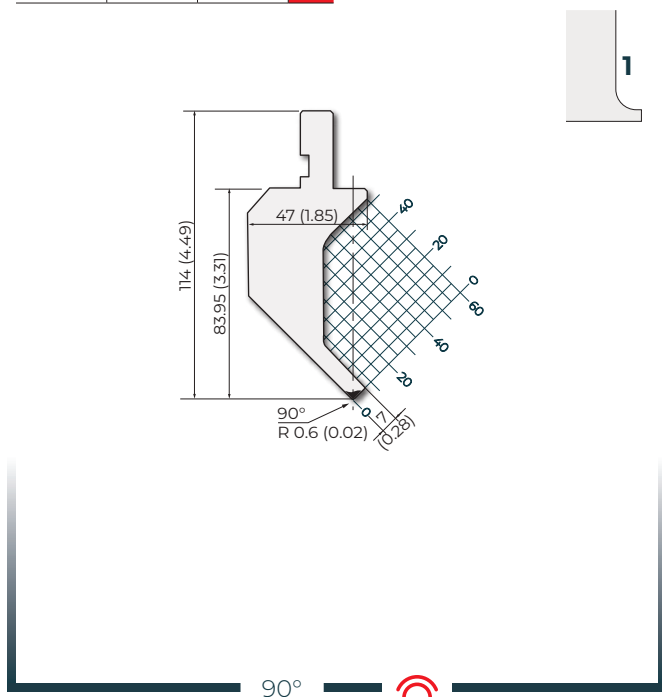

C45: 560-710 N/mm² 500 kN/m max.

DK.116.90.R08			
835 mm	32.87 in	13.0 kg	
415 mm	16.34 in	6.5 kg	
795 mm	31.29 in	13.0 kg	FX
805 mm	31.69 in	13.0 kg	F

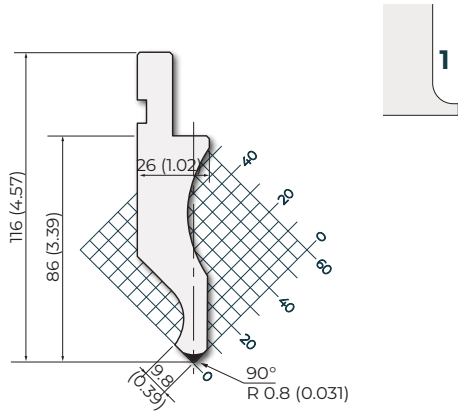

90°

C45: 560-710 N/mm² 600 kN/m max.

PK.120.90.R08			PK.120.90.R025		
H=89.35 / A=119.35 / R=0.8 [mm] (H=3.52 / A=4.70 / R=0.031) [in]			H=89.60 / A=119.60 / R=0.25 [mm] (H=3.53 / A=4.71 / R=0.010) [in]		
835 mm	32.87 in	21.0 kg	835 mm	32.87 in	21.0 kg
415 mm	16.34 in	10.5 kg	415 mm	16.34 in	10.5 kg
795 mm	31.29 in	21.0 kg	795 mm	31.29 in	21.0 kg
805 mm	31.69 in	21.0 kg	805 mm	31.69 in	21.0 kg

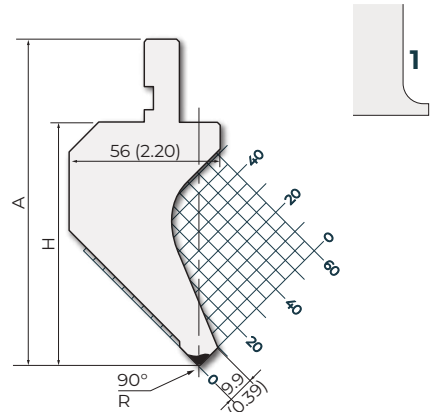

90°

42Cr: 900-1150 N/mm² 350 kN/m max.

P.130.90.R06			P.130.90.R025		
H=100.00 / A=130.00 / R=0.6 [mm] (H=3.94 / A=5.12 / R=0.024) [in]			H=100.00 / A=130.00 / R=0.25 [mm] (H=3.94 / A=5.12 / R=0.010) [in]		
835 mm	32.87 in	11.5 kg	835 mm	32.87 in	11.5 kg
415 mm	16.34 in	5.7 kg	415 mm	16.34 in	5.7 kg
795 mm	31.29 in	11.0 kg	795 mm	31.29 in	11.0 kg
805 mm	31.69 in	11.0 kg	805 mm	31.69 in	11.0 kg

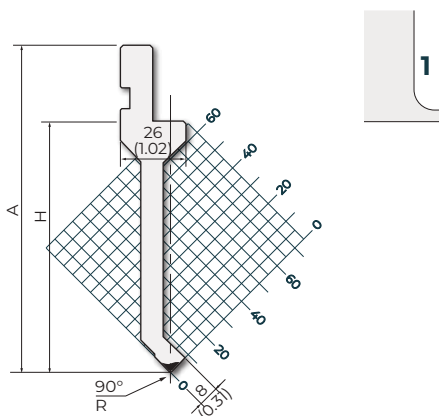

90°

C45: 560-710 N/mm² 500 kN/m max.

PK.135.90.R08			PK.135.90.R025		
H=104.35 / A=134.35 / R=0.8 [mm] (H=4.11 / A=5.29 / R=0.031) [in]			H=104.60 / A=134.60 / R=0.25 [mm] (H=4.12 / A=5.30 / R=0.010) [in]		
835 mm	32.87 in	22.0 kg	835 mm	32.87 in	22.0 kg
415 mm	16.34 in	11.5 kg	415 mm	16.34 in	11.5 kg
795 mm	31.29 in	23.0 kg	795 mm	31.29 in	23.0 kg
805 mm	31.69 in	23.0 kg	805 mm	31.69 in	23.0 kg

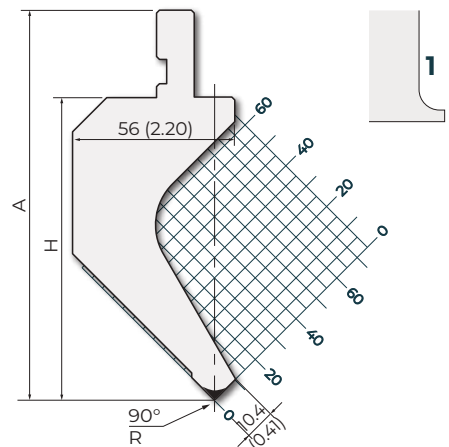

90°



C45: 560-710 N/mm² 1000 kN/m max.

P.95.88.R3		
835 mm	32.87 in	11.0 kg
415 mm	16.34 in	5.5 kg
795 mm	31.29 in	10.0 kg FX
805 mm	31.69 in	10.0 kg F

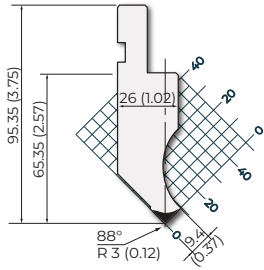

42Cr: 900-1150 N/mm² 350 kN/m max.

P.97.88.R06		
H=67.00 / A=97.00 / R=0.6 [mm] (H=2.64 / A=3.82 / R=0.024) [in]		
835 mm	32.87 in	9.5 kg
415 mm	16.34 in	5.0 kg
795 mm	31.29 in	10.0 kg FX
805 mm	31.69 in	10.0 kg F
900 mm	35.43 in	11.0 kg

42Cr: 900-1150 N/mm² 350 kN/m max.

P.97.88.R025		
H=66.95 / A=96.95 / R=0.25 [mm] (H=2.64 / A=3.82 / R=0.010) [in]		
835 mm	32.87 in	9.5 kg
415 mm	16.34 in	5.0 kg
795 mm	31.29 in	9.2 kg FX
805 mm	31.69 in	9.2 kg F
900 mm	35.43 in	9.5 kg

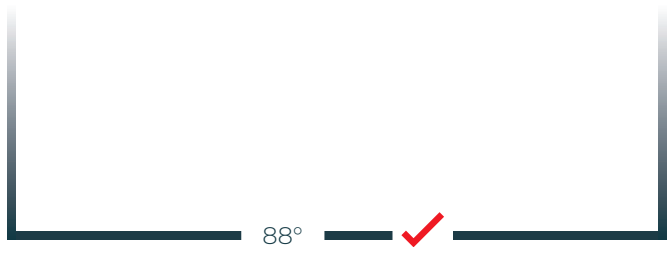
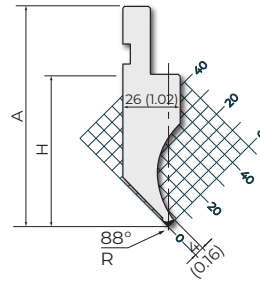

C45: 560-710 N/mm² 1000 kN/m max.

P.97.88.R08		
H=66.65 / A=96.65 / R=0.8 [mm] (H=2.62 / A=3.81 / R=0.031) [in]		
835 mm	32.87 in	11.1 kg
415 mm	16.34 in	5.5 kg
795 mm	31.29 in	10.6 kg FX
805 mm	31.69 in	10.6 kg F
900 mm	35.43 in	11.0 kg

C45: 560-710 N/mm² 1000 kN/m max.

PK.97.88.R025		
H=66.60 / A=96.60 / R=0.25 [mm] (H=2.62 / A=3.80 / R=0.010) [in]		
835 mm	32.87 in	11.1 kg
415 mm	16.34 in	5.5 kg
795 mm	31.29 in	10.0 kg FX
805 mm	31.69 in	10.0 kg F
900 mm	35.43 in	11.8 kg

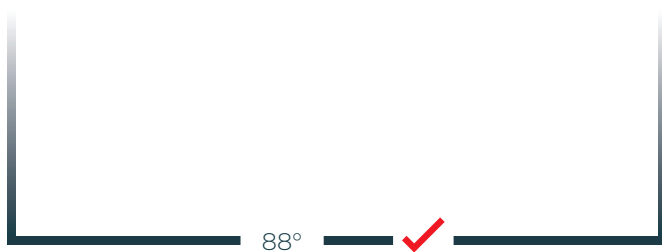
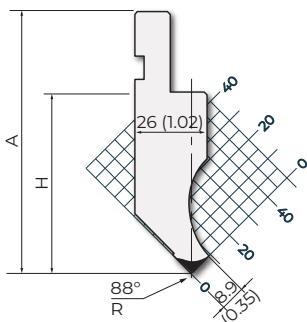

42Cr: 900-1150 N/mm²

P.114.88.R06		
835 mm	32.87 in	15.6 kg
415 mm	16.34 in	7.7 kg
795 mm	31.29 in	14.5 kg FX
805 mm	31.69 in	14.5 kg F

200 kN/m max.

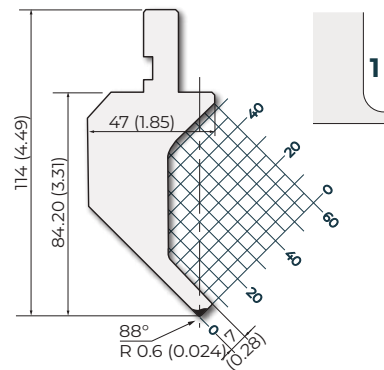

42Cr: 900-1150 N/mm²

130 kN/m max.

P.115.88.R06

835 mm	32.87 in	13.0 kg	
415 mm	16.34 in	6.5 kg	
795 mm	31.29 in	12.4 kg	FX
805 mm	31.69 in	12.6 kg	F

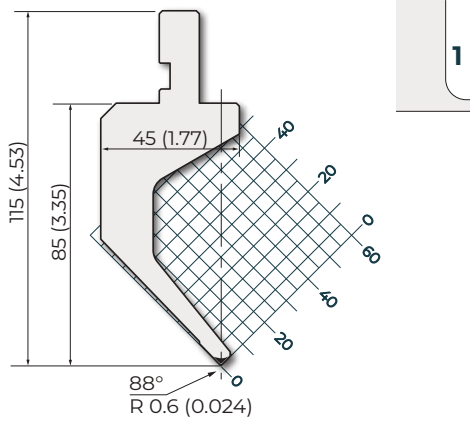

C45: 560-710 N/mm²

500 kN/m max.

D.116.88.R08

H=86.00 / A=116.00 / R=0.8 [mm]
(H=3.39 / A=4.57 / R=0.031) [in]

835 mm	32.87 in	11.9 kg	
415 mm	16.34 in	5.8 kg	
795 mm	31.29 in	11.9 kg	FX
805 mm	31.69 in	11.9 kg	F

C45: 560-710 N/mm²

500 kN/m max.

D.116.88.R3

H=85.00 / A=115.00 / R=3.0 [mm]
(H=3.35 / A=4.53 / R=0.118) [in]

835 mm	32.87 in	11.9 kg	
415 mm	16.34 in	5.9 kg	
795 mm	31.29 in	11.5 kg	FX
805 mm	31.69 in	11.5 kg	F

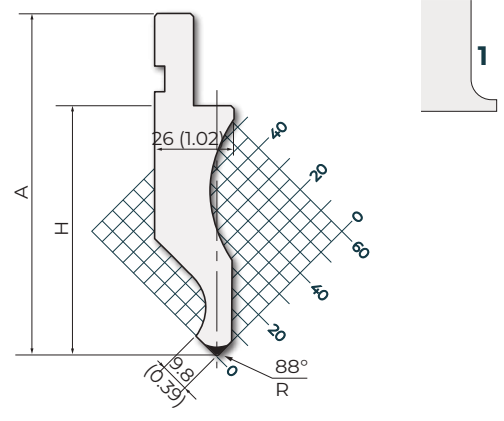

C45: 560-710 N/mm²

400 kN/m max.

P.116.88.R08

835 mm	32.87 in	12.0 kg	
415 mm	16.34 in	6.0 kg	
795 mm	31.29 in	12.0 kg	FX
805 mm	31.69 in	12.0 kg	F

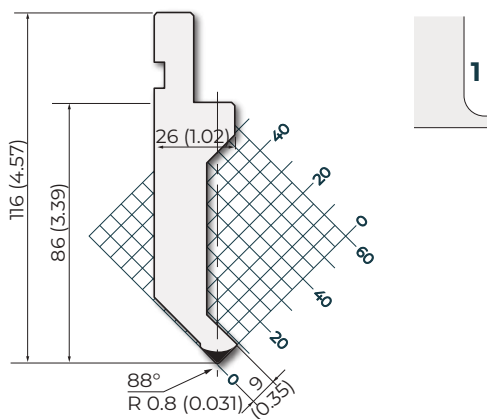

C45: 560-710 N/mm²

450 kN/m max.

PS.120.88.R08

835 mm	32.87 in	17.0 kg	
415 mm	16.34 in	8.4 kg	
795 mm	31.29 in	16.4 kg	FX
805 mm	31.69 in	16.4 kg	F

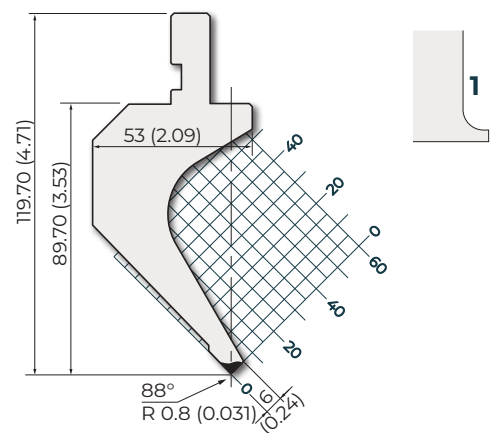



42Cr: 900-1150 N/mm²

500 kN/m max.

P.125.88.R025

835 mm	32.87 in	9.0 kg
415 mm	16.34 in	4.5 kg
795 mm	31.29 in	9.0 kg FX
805 mm	31.69 in	9.0 kg F

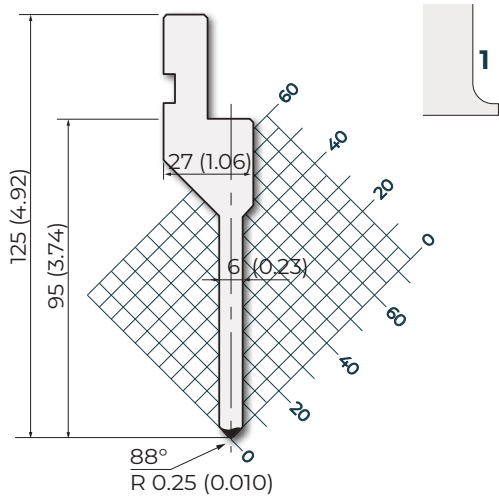

88°



C45: 560-710 N/mm²

600 kN/m max.

P.120.88.R08

H=89.65 / A=120.00 / R=0.8 [mm]
(H=3.53 / A=4.72 / R=0.031) [in]

835 mm	32.87 in	21.0 kg
415 mm	16.34 in	11.0 kg
795 mm	31.29 in	21.0 kg FX
805 mm	31.69 in	21.0 kg F

C45: 560-710 N/mm²

600 kN/m max.

P.120.88.R3

H=88.50 / A=118.50 / R=3.0 [mm]
(H=3.48 / A=4.67 / R=0.118) [in]

835 mm	32.87 in	21.0 kg
415 mm	16.34 in	10.4 kg
795 mm	31.29 in	21.0 kg FX
805 mm	31.69 in	21.0 kg F

C45: 560-710 N/mm²

600 kN/m max.

PK.120.88.R025

H=89.60 / A=120.00 / R=0.25 [mm]
(H=3.53 / A=4.72 / R=0.010) [in]

835 mm	32.87 in	21.0 kg
415 mm	16.34 in	10.4 kg
795 mm	31.29 in	21.0 kg FX
805 mm	31.69 in	21.0 kg F

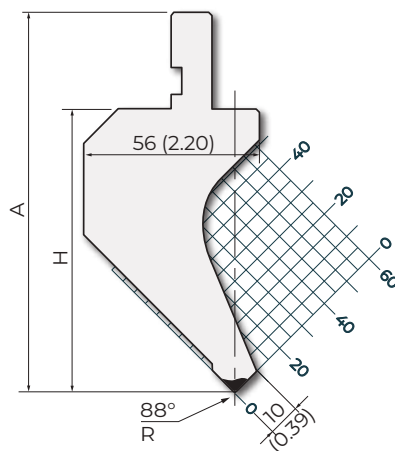

88°



42Cr: 900-1150 N/mm² 350 kN/m max.

P.130.88.R06
H=100.00 / A=130.00 / R=0.6 [mm]
(H= 3.94 / A=5.12 / R=0.024) [in]

835 mm	32.87 in	9.8 kg
415 mm	16.34 in	4.9 kg
795 mm	31.29 in	9.4 kg FX
805 mm	31.69 in	9.4 kg F
900 mm	35.43 in	10.5 kg

42Cr: 900-1150 N/mm² 350 kN/m max.

PK.130.88.R025
H=99.95 / A=129.95 / R=0.25 [mm]
(H=3.94 / A=5.12 / R=0.010) [in]

835 mm	32.87 in	9.7 kg
415 mm	16.34 in	4.8 kg
795 mm	31.29 in	9.3 kg FX
805 mm	31.69 in	9.3 kg F
900 mm	35.43 in	10.4 kg

C45: 560-710 N/mm² 400 kN/m max.

P.130.88.R08
H=100.00 / A=130.00 / R=0.8 [mm]
(H=3.94 / A=5.12 / R=0.031) [in]

835 mm	32.87 in	14.0 kg
415 mm	16.34 in	7.0 kg
795 mm	31.29 in	14.0 kg FX
805 mm	31.69 in	14.0 kg F

C45: 560-710 N/mm² 400 kN/m max.

P.130.88.R025
H=100.00 / A=130.00 / R=0.25 [mm]
(H=3.94 / A=5.12 / R=0.010) [in]

835 mm	32.87 in	13.7 kg
415 mm	16.34 in	6.8 kg
795 mm	31.29 in	13.2 kg FX
805 mm	31.69 in	13.2 kg F

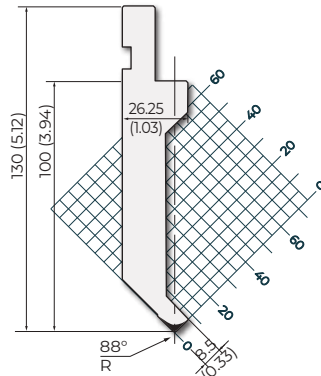
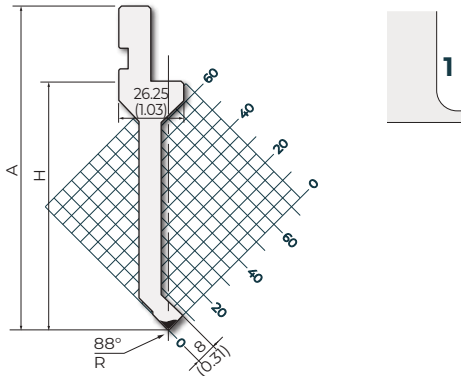

88°



88°



C45: 560-710 N/mm² 500 kN/m max.

P.135.88.R08
H=104.65 / A=134.50 / R=0.8 [mm]
(H=4.12 / A=5.30 / R=0.031) [in]

835 mm	32.87 in	22.5 kg
415 mm	16.34 in	11.2 kg
795 mm	31.29 in	21.7 kg FX
805 mm	31.69 in	21.7 kg F

C45: 560-710 N/mm² 500 kN/m max.

P.135.88.R3
H=103.40 / A=133.40 / R=3.0 [mm]
(H=4.07 / A=5.25 / R=0.118) [in]

835 mm	32.87 in	22.5 kg
415 mm	16.34 in	11.2 kg
795 mm	31.29 in	21.5 kg FX
805 mm	31.69 in	21.5 kg F

C45: 560-710 N/mm² 500 kN/m max.

PK.135.88.R025
H=104.60 / A=134.50 / R=0.25 [mm]
(H=4.12 / A=5.30 / R=0.010) [in]

835 mm	32.87 in	22.7 kg
415 mm	16.34 in	11.5 kg
795 mm	31.29 in	21.0 kg FX
805 mm	31.69 in	21.0 kg F

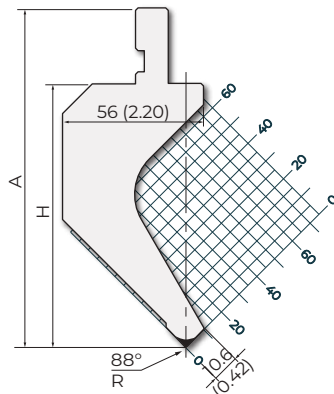

88°





C45: 560-710 N/mm² 450 kN/m max.

PS.135.88.R08		
835 mm	32.87 in	22.0 kg
415 mm	16.34 in	12.5 kg
795 mm	31.29 in	21.5 kg FX
805 mm	31.69 in	21.5 kg F

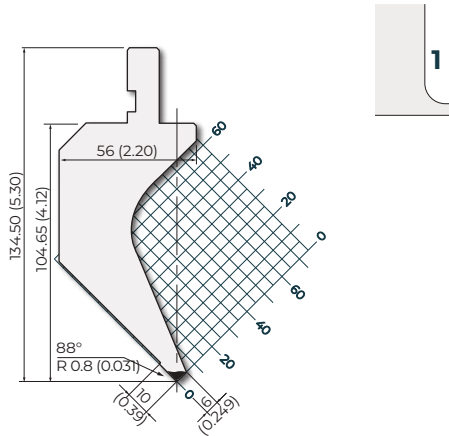

88°



C45: 560-710 N/mm² 450 kN/m max.

PR.135.88.R08		
835 mm	32.87 in	25.0 kg
415 mm	16.34 in	11.5 kg
795 mm	31.29 in	24.1 kg FX
805 mm	31.69 in	24.1 kg F

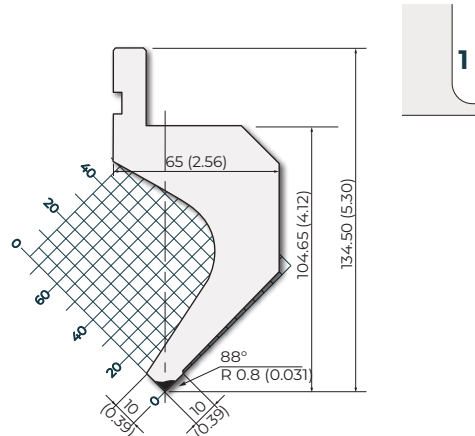

88°



42Cr: 900-1150 N/mm² 500 kN/m max.

P.150.88.R08			P.150.88.R3		
H=120.00 / A=150.00 / R=0.8 [mm] (H=4.72 / A=5.91 / R=0.031) [in]			H=119.00 / A=149.00 / R=3.0 [mm] (H=4.69 / A=5.87 / R=0.118) [in]		
835 mm	32.87 in	21.0 kg	835 mm	32.87 in	19.2 kg
415 mm	16.34 in	10.5 kg	415 mm	16.34 in	15.0 kg
795 mm	31.29 in	20.5 kg FX	795 mm	31.29 in	20.0 kg FX
805 mm	31.69 in	20.5 kg F	805 mm	31.69 in	20.0 kg F
900 mm	35.43 in	23.0 kg	900 mm	35.43 in	22.6 kg

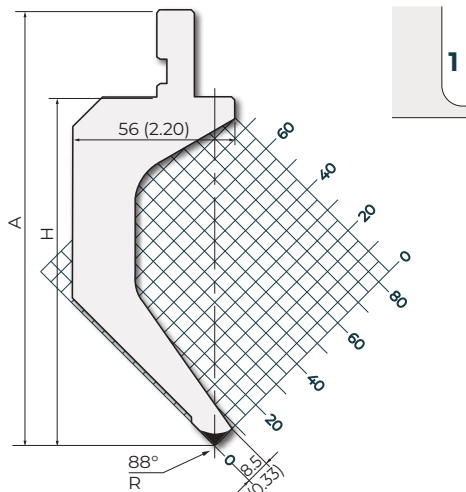

88°



42Cr: 900-1150 N/mm² 350 kN/m max.

P.150.88.R06		
835 mm	32.87 in	12.9 kg
415 mm	16.34 in	12.9 kg
795 mm	31.29 in	12.9 kg FX
805 mm	31.69 in	12.9 kg F
900 mm	35.43 in	12.9 kg

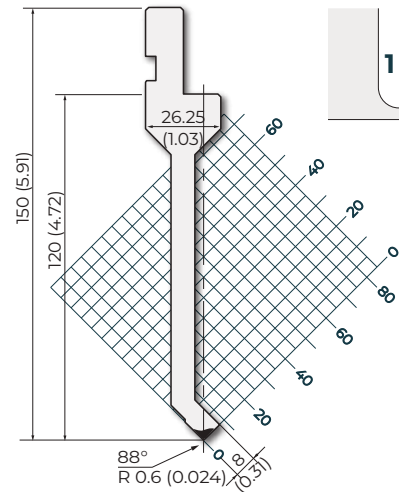

88°



42Cr: 900-1150 N/mm²

500 kN/m max.

P.150.88.R025

835 mm	32.87 in	10.6 kg	
415 mm	16.34 in	5.3 kg	
795 mm	31.29 in	10.1 kg	FX
805 mm	31.69 in	10.2 kg	F

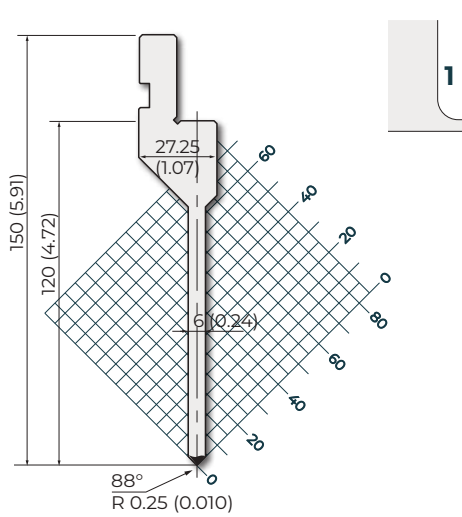

88°



C45: 560-710 N/mm²

500 kN/m max.

P.175.88.R08

835 mm	32.87 in	35.0 kg	
415 mm	16.34 in	17.5 kg	
795 mm	31.29 in	39.0 kg	FX
805 mm	31.69 in	39.0 kg	F

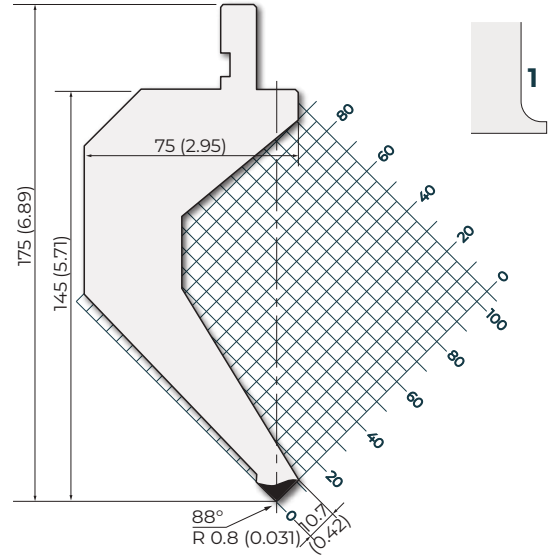

88°



C45: 560-710 N/mm²

600 kN/m max.

P.195.88.R08

835 mm	32.87 in	41.0 kg	
415 mm	16.34 in	20.4 kg	
795 mm	31.29 in	39.5 kg	FX
805 mm	31.69 in	39.5 kg	F

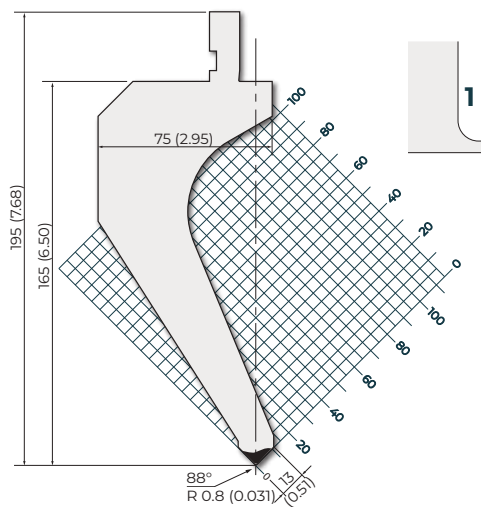

88°



C45: 560-710 N/mm²

300 kN/m max.

P.196.88.R06

835 mm	32.87 in	41.8 kg	
415 mm	16.34 in	20.8 kg	
795 mm	31.29 in	40.2 kg	FX
805 mm	31.69 in	40.2 kg	F
900 mm	35.43 in	45.0 kg	

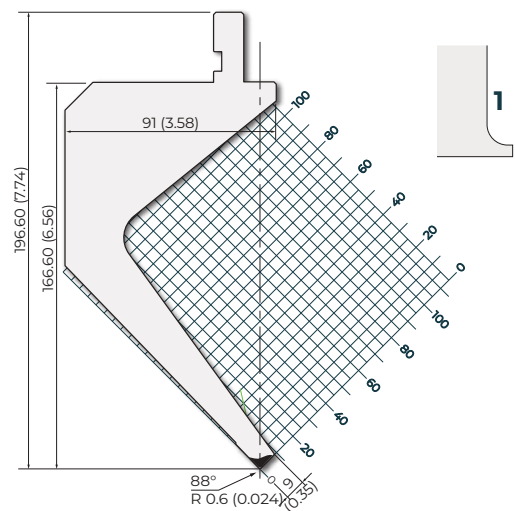

88°





C45: 560-710 N/mm ² 1000 kN/m max.			C45: 560-710 N/mm ² 1000 kN/m max.		
P.97.85.R08			PK.95.85.R3		
H=66.60 / A=96.50 / R=0.8 [mm] (H=2.62 / A=3.80 / R=0.031) [in]			H=65.45 / A=95.45 / R=3.0 [mm] (H=2.58 / A=3.76 / R=0.118) [in]		
835 mm	32.87 in	11.0 kg	835 mm	32.87 in	11.0 kg
415 mm	16.34 in	5.5 kg	415 mm	16.34 in	5.5 kg
795 mm	31.29 in	10.4 kg FX	795 mm	31.29 in	10.4 kg FX
805 mm	31.69 in	10.6 kg F	805 mm	31.69 in	10.6 kg F

C45: 560-710 N/mm ² 600 kN/m max.		
PK.120.85.R08		
835 mm	32.87 in	21.0 kg
415 mm	16.34 in	10.5 kg
795 mm	31.29 in	21.0 kg FX
805 mm	31.69 in	21.0 kg F

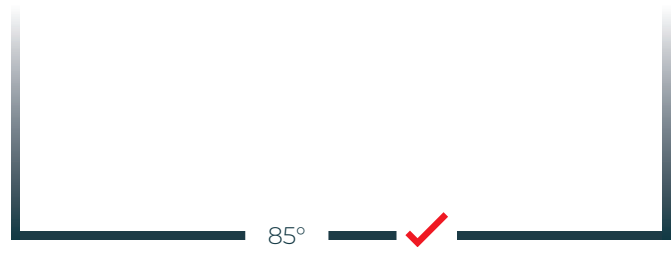
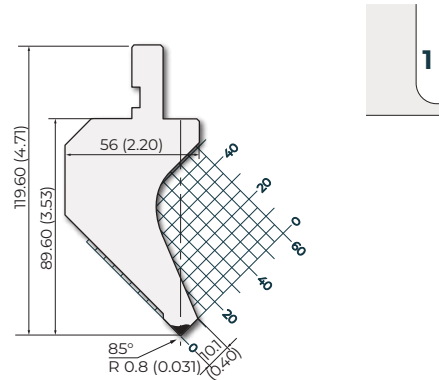
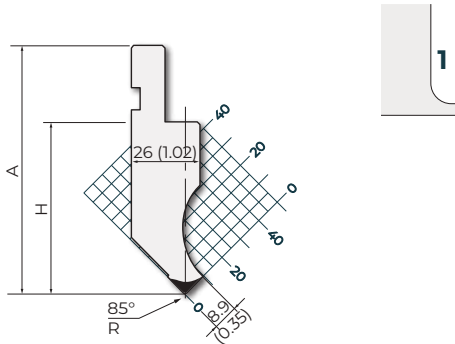

42Cr: 900-1150 N/mm ² 800 kN/m max.		
P.120.85.R1		
835 mm	32.87 in	13.5 kg
415 mm	16.34 in	6.7 kg
795 mm	31.29 in	12.9 kg FX
805 mm	31.69 in	13.0 kg F

42Cr: 900-1150 N/mm ² 350 kN/m max.		
P.130.85.R025		
835 mm	32.87 in	11.5 kg
415 mm	16.34 in	5.7 kg
795 mm	31.29 in	10.9 kg FX
805 mm	31.69 in	11.1 kg F

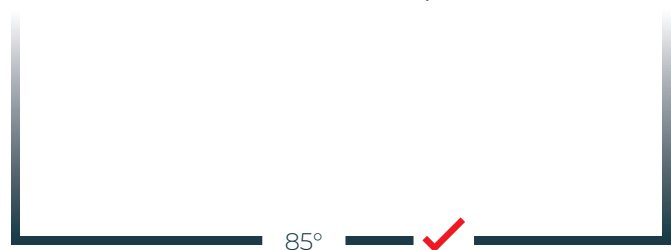
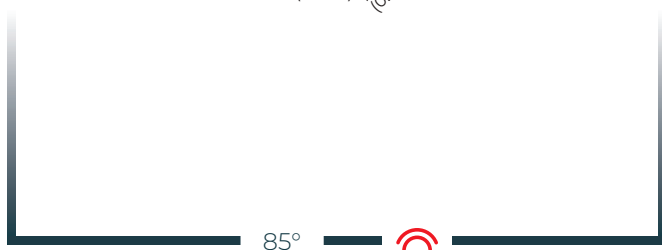
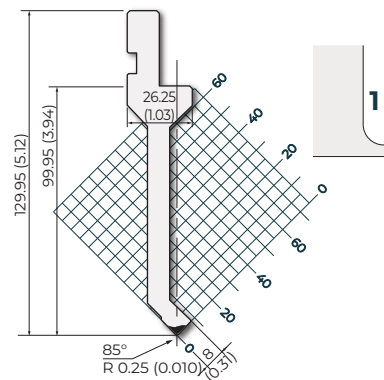
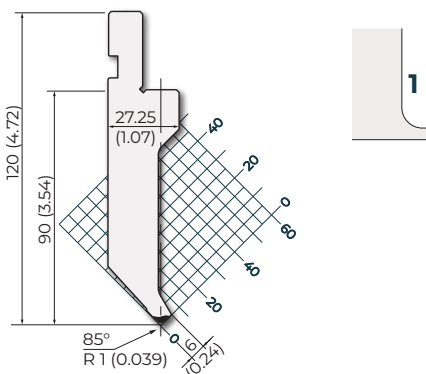

C45: 560-710 N/mm²

700 kN/m max.

P.130.85.R08

835 mm	32.87 in	13.7 kg	
415 mm	16.34 in	6.8 kg	
795 mm	31.29 in	13.0 kg	FX
805 mm	31.69 in	13.2 kg	F

NEW

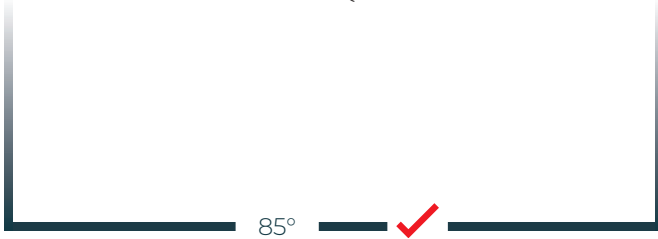
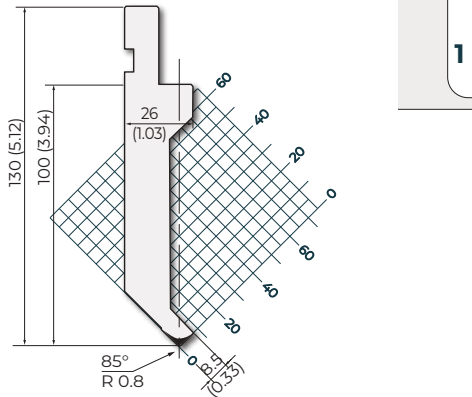

C45: 560-710 N/mm²

500 kN/m max.

PK.135.85.R08

835 mm	32.87 in	22.2 kg	
415 mm	16.34 in	11.0 kg	
795 mm	31.29 in	21.7 kg	FX
805 mm	31.69 in	21.7 kg	F

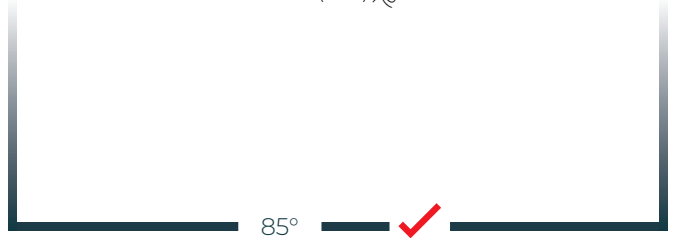
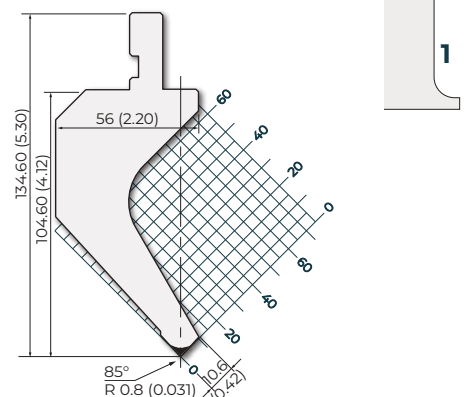

42Cr: 900-1150 N/mm²

800 kN/m max.

P.135.85.R08

835 mm	32.87 in	20.9 kg	
415 mm	16.34 in	10.4 kg	
795 mm	31.29 in	19.2 kg	FX
805 mm	31.69 in	19.2 kg	F

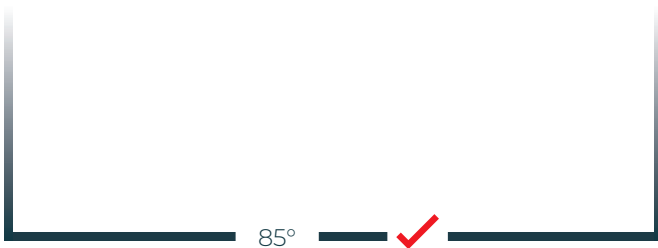
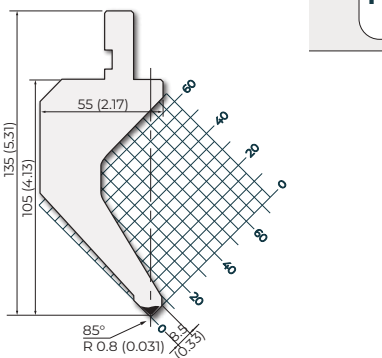

C45: 560-710 N/mm²

1000 kN/m max.

PS.135.85.R08

835 mm	32.87 in	17.7 kg	
415 mm	16.34 in	8.5 kg	
795 mm	31.29 in	16.0 kg	FX
805 mm	31.69 in	16.0 kg	F

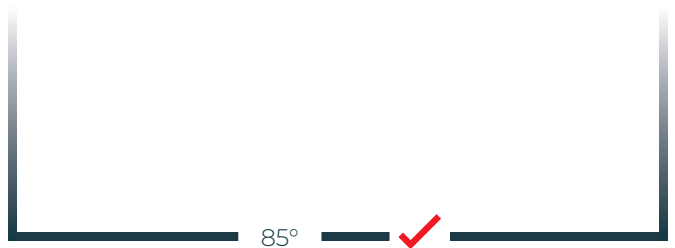
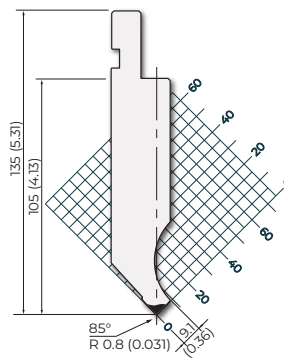



42Cr: 900-1150 N/mm²

600 kN/m max.

P.145.85.R08

835 mm	32.87 in	22.6 kg
415 mm	16.34 in	11.2 kg
795 mm	31.29 in	20.0 kg FX
805 mm	31.69 in	20.0 kg F

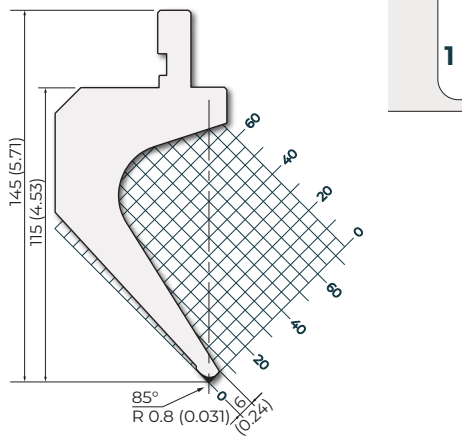

85°



C45: 560-710 N/mm²

400 kN/m max.

P.150.85.R1

835 mm	32.87 in	17.5 kg
415 mm	16.34 in	8.7 kg
795 mm	31.29 in	16.6 kg FX
805 mm	31.69 in	16.9 kg F

NEW

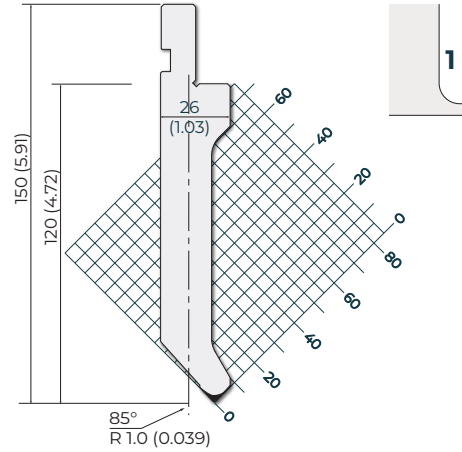

85°



42Cr: 900-1150 N/mm²

850 kN/m max.

P.250.85.R15

415 mm	16.34 in	33.1 kg
795 mm	31.29 in	63.3 kg FX

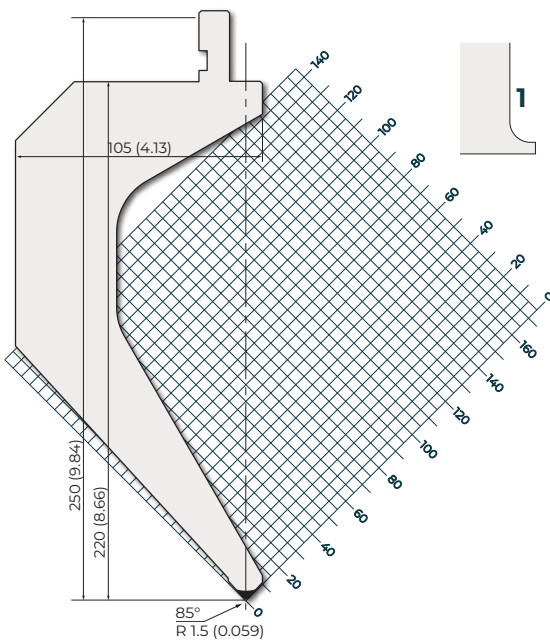

85°



42Cr: 900-1150 N/mm²

1000 kN/m max.

P.97.75.R08

835 mm	32.87 in	11.0 kg
415 mm	16.34 in	5.5 kg
795 mm	31.29 in	11.0 kg FX
805 mm	31.69 in	11.0 kg F

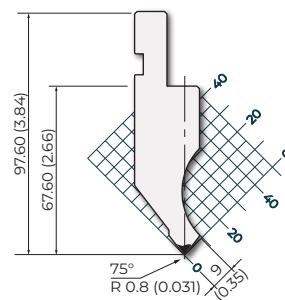

75°



Punches - (R1) CLASSIC Series

42Cr: 900-1150 N/mm²

1000 kN/m max.

P.135.75.R08

835 mm	32.87 in	17.5 kg	
415 mm	16.34 in	8.8 kg	
795 mm	31.29 in	17.5 kg	FX
805 mm	31.69 in	17.5 kg	F

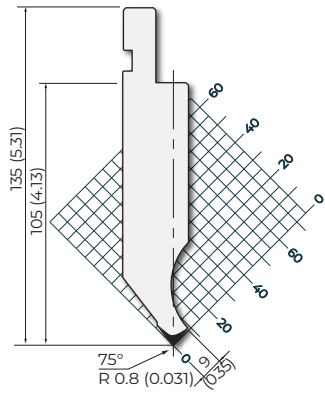

1

75°



42Cr: 900-1150 N/mm²

450 kN/m max.

42Cr: 900-1150 N/mm²

450 kN/m max.

P.160.70.R08

R=0.8 (0.031)

P.160.70.R3

R=3.0 (0.118)

835 mm	32.87 in	18.0 kg	835 mm	32.87 in	18.0 kg
415 mm	16.34 in	8.9 kg	415 mm	16.34 in	8.9 kg
795 mm	31.29 in	17.3 kg	795 mm	31.29 in	17.3 kg
805 mm	31.69 in	17.3 kg	805 mm	31.69 in	17.3 kg

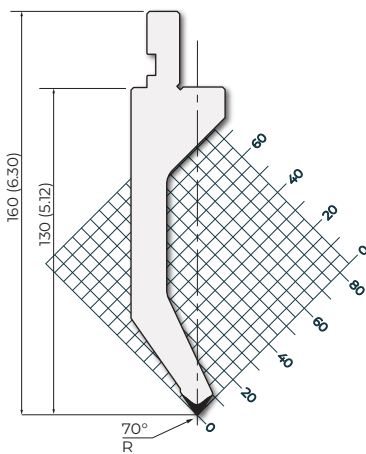

1

70°





C45: 560-710 N/mm ² 600 kN/m max.			C45: 560-710 N/mm ² 600 kN/m max.		
P.97.60.R08			P.97.60.R2		
R=0.8 (0.031)			R=2.0 (0.079)		
835 mm	32.87 in	9.0 kg	835 mm	32.87 in	9.0 kg
415 mm	16.34 in	4.5 kg	415 mm	16.34 in	5.0 kg
795 mm	31.29 in	9.0 kg	795 mm	31.29 in	9.0 kg
805 mm	31.69 in	9.0 kg	805 mm	31.69 in	9.0 kg

42Cr: 900-1150 N/mm ² 400 kN/m max.		
P.115.60.R08		
835 mm	32.87 in	11.9 kg
415 mm	16.34 in	5.9 kg
795 mm	31.29 in	10.7 kg
805 mm	31.69 in	10.7 kg

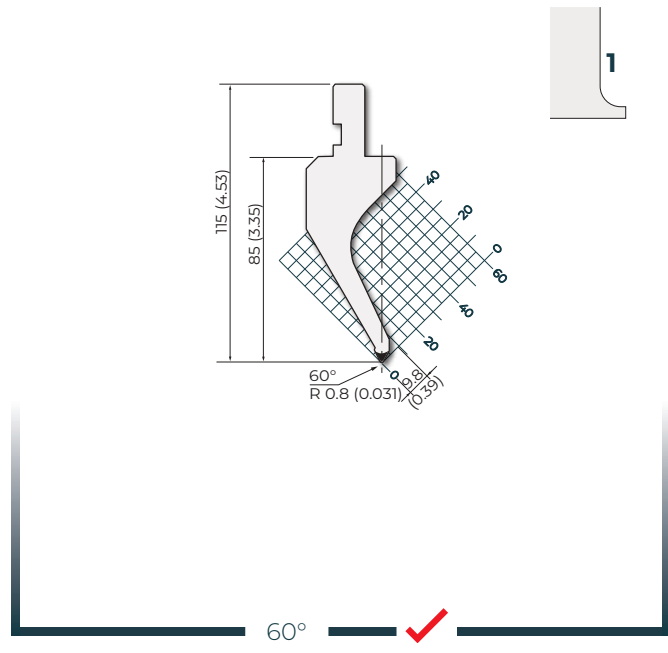
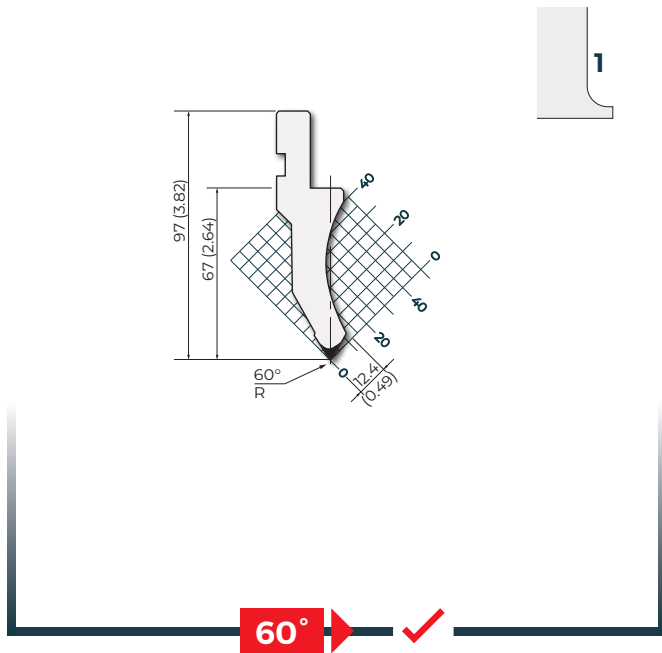

42Cr: 900-1150 N/mm ² 800 kN/m max.		
P.135.60.R08		
835 mm	32.87 in	14.0 kg
415 mm	16.34 in	7.0 kg
795 mm	31.29 in	13.5 kg
805 mm	31.69 in	13.5 kg

42Cr: 900-1150 N/mm ² 700 kN/m max.		
PG.135.60.R08		
835 mm	32.87 in	16.5 kg
415 mm	16.34 in	8.5 kg
795 mm	31.29 in	16.0 kg
805 mm	31.69 in	16.0 kg

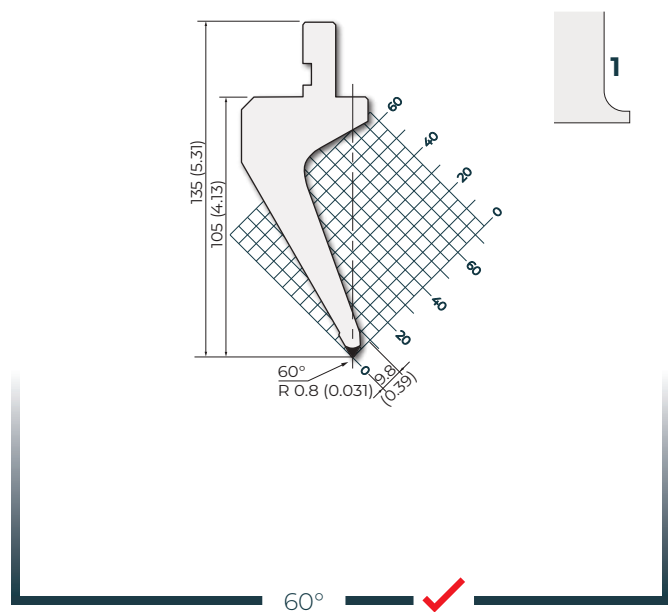
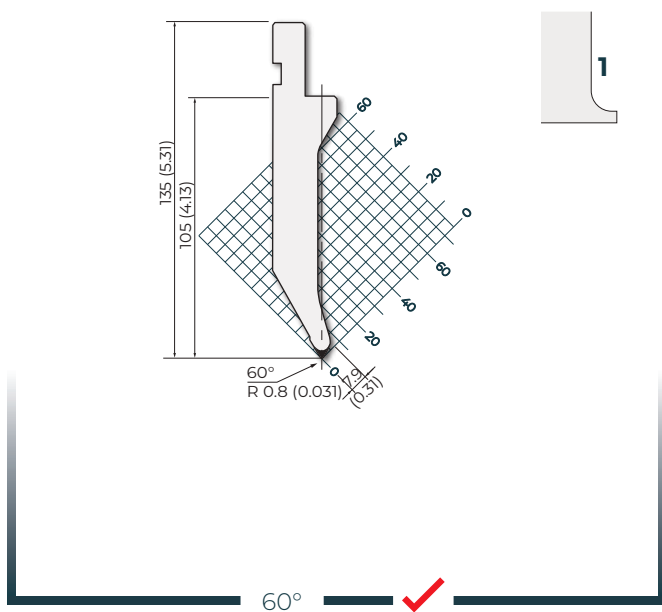

42Cr: 900-1150 N/mm²

700 kN/m max.

P.145.60.R08

835 mm	32.87 in	15.0 kg	
415 mm	16.34 in	7.5 kg	
795 mm	31.29 in	15.0 kg	FX
805 mm	31.69 in	15.0 kg	F

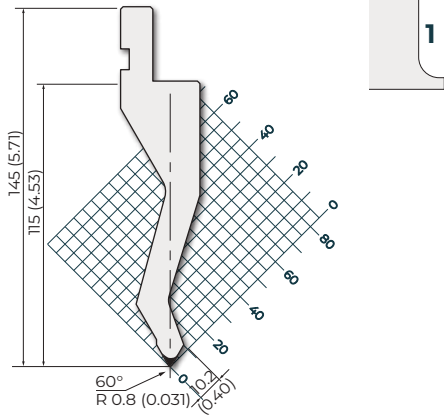

60°



C45: 560-710 N/mm²

400 kN/m max.

P.190.60.R08

835 mm	32.87 in	27.0 kg	
415 mm	16.34 in	13.5 kg	
795 mm	31.29 in	26.0 kg	FX
805 mm	31.69 in	26.1 kg	F

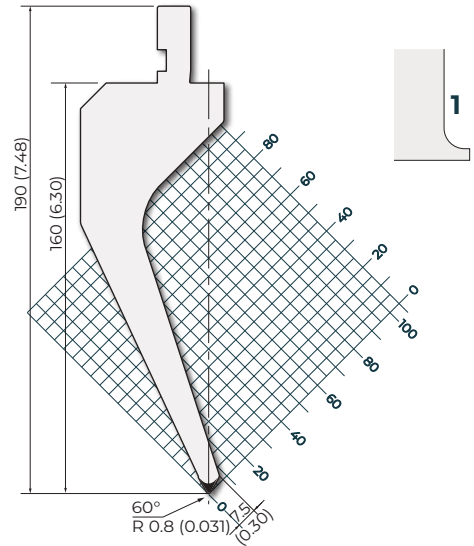

60°



C45: 560-710 N/mm²

800 kN/m max.

P.95.45.R08

R=0.8 (0.031)

835 mm	32.87 in	9.5 kg	
415 mm	16.34 in	4.2 kg	
795 mm	31.29 in	9.0 kg	FX
805 mm	31.69 in	9.0 kg	F

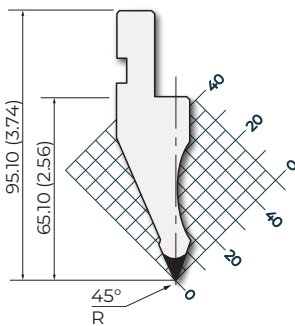

45°



C45: 560-710 N/mm²

800 kN/m max.

P.95.45.R15

R=1.5 (0.059)

835 mm	32.87 in	9.5 kg	
415 mm	16.34 in	4.2 kg	
795 mm	31.29 in	9.5 kg	FX
805 mm	31.69 in	9.5 kg	F

C45: 560-710 N/mm²

1000 kN/m max.

P.130.45.R6

835 mm	32.87 in	19.5 kg	
415 mm	16.34 in	9.6 kg	
795 mm	31.29 in	18.3 kg	FX
805 mm	31.69 in	18.3 kg	F

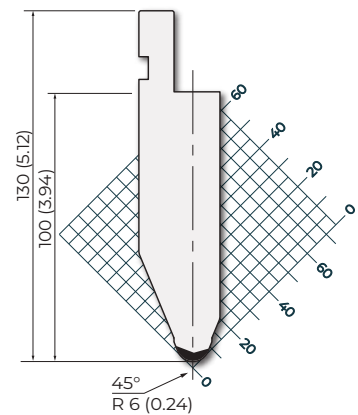

45°





C45: 560-710 N/mm²

800 kN/m max.

P.97.45.R05

835 mm	32.87 in	10.2 kg
415 mm	16.34 in	5.1 kg
795 mm	31.29 in	10.2 kg FX
805 mm	31.69 in	10.2 kg F
900 mm	35.43 in	10.2 kg

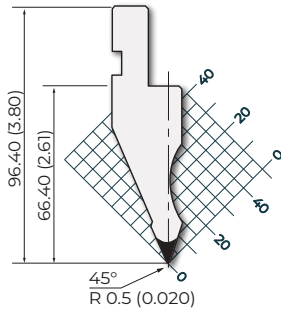

C45: 560-710 N/mm²

1000 kN/m max.

P.95.35.R5

835 mm	32.87 in	13.5 kg
415 mm	16.34 in	7.0 kg
795 mm	31.29 in	14.0 kg FX
805 mm	31.69 in	14.0 kg F

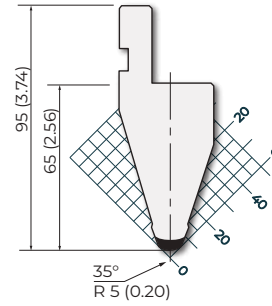

C45: 560-710 N/mm²

1000 kN/m max.

PU.85.35.R08

835 mm	32.87 in	11.0 kg
415 mm	16.34 in	5.5 kg
795 mm	31.29 in	10.5 kg FX
805 mm	31.69 in	10.5 kg F

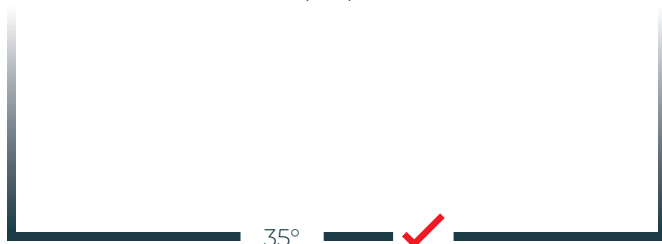
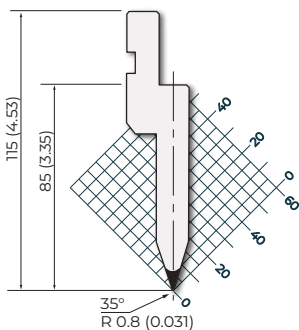

C45: 560-710 N/mm² 700 kN/m max.

P.116.35.R08

R=0.8 (0.031)		
835 mm	32.87 in	10.5 kg
415 mm	16.34 in	5.7 kg
795 mm	31.29 in	10.1 kg FX
805 mm	31.69 in	10.1 kg F

C45: 560-710 N/mm² 700 kN/m max.

P.116.35.R15

R=1.5 (0.059)		
835 mm	32.87 in	11.0 kg
415 mm	16.34 in	5.7 kg
795 mm	31.29 in	10.0 kg FX
805 mm	31.69 in	10.0 kg F

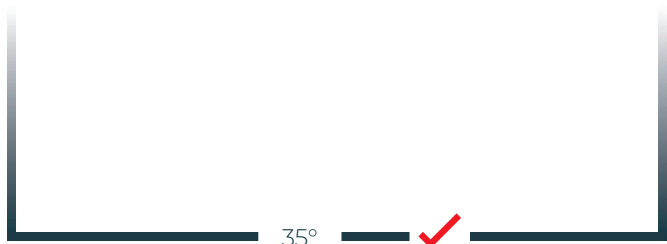
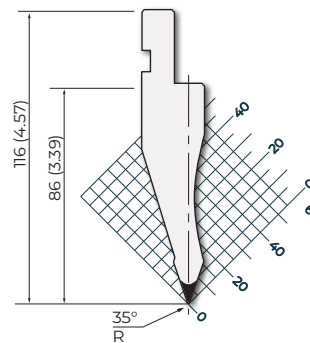



C45: 560-710 N/mm ²		700 kN/m max.
P.120.35.R08		
R=0.8 (0.031)		
835 mm	32.87 in	12.3 kg
415 mm	16.34 in	6.1 kg
795 mm	31.29 in	11.5 kg FX
805 mm	31.69 in	11.5 kg F

C45: 560-710 N/mm ²		700 kN/m max.
P.120.35.R15		
R=1.5 (0.059)		
835 mm	32.87 in	12.5 kg
415 mm	16.34 in	6.0 kg
795 mm	31.29 in	12.0 kg FX
805 mm	31.69 in	12.0 kg F

C45: 560-710 N/mm ²		700 kN/m max.
P.120.35.R3		
R=3.0 (0.118)		
835 mm	32.87 in	13.0 kg
415 mm	16.34 in	6.4 kg
795 mm	31.29 in	12.0 kg FX
805 mm	31.69 in	12.0 kg F

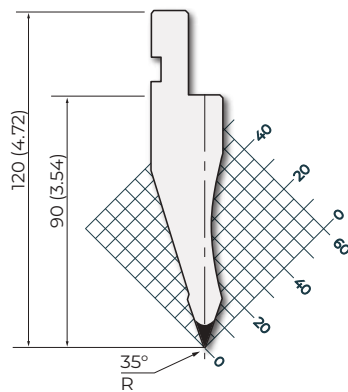

35°





C45: 560-710 N/mm² 700 kN/m max.

PS.134.30.R08		
835 mm	32.87 in	13.3 kg
415 mm	16.34 in	6.5 kg
795 mm	31.29 in	12.5 kg FX
805 mm	31.69 in	12.5 kg F

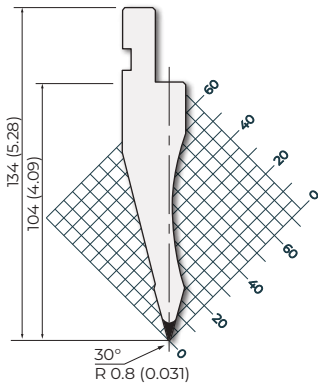

30°



C45: 560-710 N/mm² 500 kN/m max.

P.110.30.R06		
835 mm	32.87 in	10.5 kg
415 mm	16.34 in	5.2 kg
795 mm	31.29 in	10.0 kg FX
805 mm	31.69 in	10.0 kg F

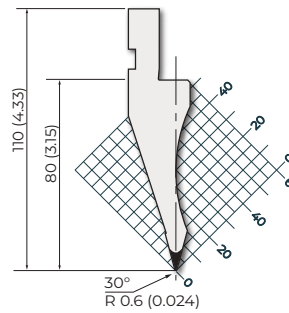

30°



42Cr: 900-1150 N/mm² 500 kN/m max.

P.147.26.R08		
835 mm	32.87 in	9.8 kg
415 mm	16.34 in	4.9 kg
795 mm	31.29 in	9.8 kg FX
805 mm	31.69 in	9.8 kg F

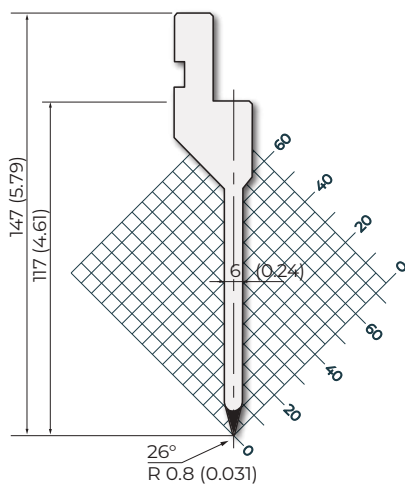

26°



C45: 560-710 N/mm² 1000 kN/m max. C45: 560-710 N/mm² 1000 kN/m max.

PU.117.26.R08			PU.117.26.R3		
H=117.00 / A=147.00 / R=0.8 [mm] (H=4.61 / A=5.79 / R=0.031) [in]			H=109.00 / A=139.00 / R=3.0 [mm] (H=4.29 / A=5.47 / R=0.118) [in]		
835 mm	32.87 in	13.5 kg	835 mm	32.87 in	13.5 kg
415 mm	16.34 in	6.5 kg	415 mm	16.34 in	6.7 kg
795 mm	31.29 in	12.6 kg FX	795 mm	31.29 in	13.5 kg FX
805 mm	31.69 in	12.6 kg F	805 mm	31.69 in	13.5 kg F

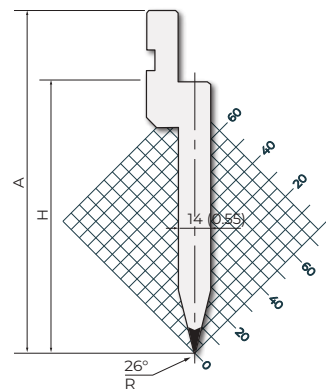

26°



Punches - CLASSIC Series

C45: 560-710 N/mm²

1000 kN/m max.

PU.150.26.R08.L

900 mm	35.43 in	15.0 kg	
415 mm	16.34 in	6.2 kg	
795 mm	31.29 in	12.0 kg	FX
805 mm	31.69 in	12.0 kg	F

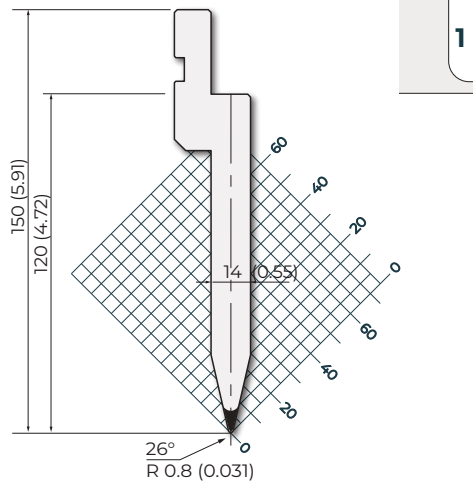

26°





C45: 560-710 N/mm ² 1000 kN/m max.			C45: 560-710 N/mm ² 1000 kN/m max.		
00402			01602		
H=66.90 / A=96.90 / R=0.2 / 88° [mm] (H=2.63 / A=3.81 / R=0.008) [in]			H=66.92 / A=96.92 / R=0.2 / 90° [mm] (H=2.63 / A=3.81 / R=0.118) [in]		
835 mm	32.87 in	11.0 kg	835 mm	32.87 in	11.0 kg
415 mm	16.34 in	5.5 kg	415 mm	16.34 in	5.5 kg
795 mm	31.29 in	10.5 kg FX	795 mm	31.29 in	10.5 kg FX
800 mm	31.50 in	10.5 kg F	800 mm	31.50 in	10.5 kg F

C45: 560-710 N/mm ² 1000 kN/m max.			C45: 560-710 N/mm ² 1000 kN/m max.		
00430			01630		
H=65.68 / A=95.68 / R=3 / 88° [mm] (H=2.59 / A=3.77 / R=0.118) [in]			H=65.60 / A=95.60 / R=3 / 90° [mm] (H=2.58 / A=3.76 / R=0.008) [in]		
835 mm	32.87 in	11.1 kg	835 mm	32.87 in	11.0 kg
415 mm	16.34 in	5.5 kg	415 mm	16.34 in	5.5 kg
795 mm	31.29 in	10.5 kg FX	795 mm	31.29 in	10.5 kg FX
800 mm	31.50 in	10.5 kg FC	800 mm	31.50 in	10.5 kg FC

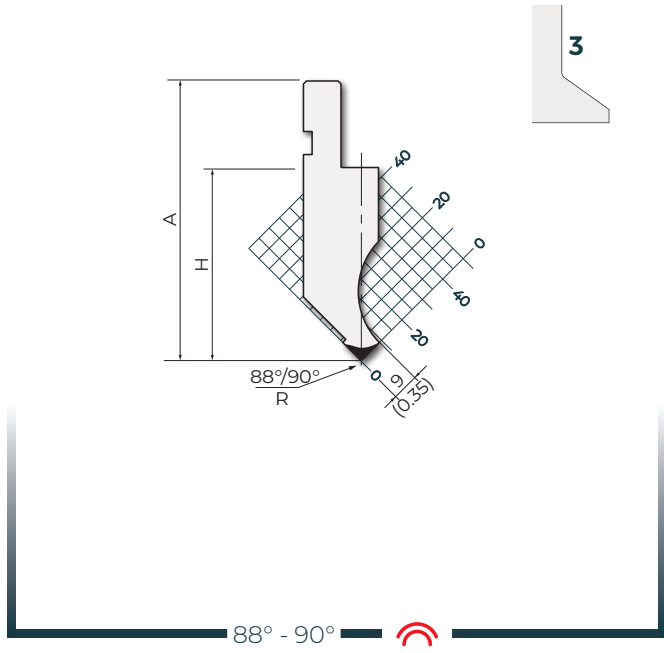
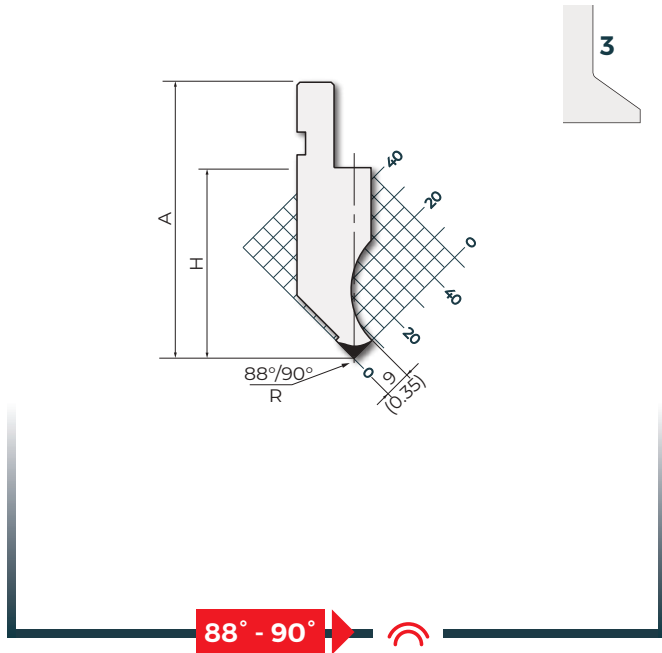

42Cr: 900-1150 N/mm ² 200 kN/m max.			42Cr: 900-1150 N/mm ² 200 kN/m max.		
11700			11600		
H=66.91 / A=96.91 / 88° [mm] (H=2.63 / A=3.81) [in]			H=66.90 / A=96.90 / 90° [mm] (H=2.63 / A=3.81) [in]		
835 mm	32.87 in	10.7 kg	835 mm	32.87 in	11.0 kg
415 mm	16.34 in	5.3 kg	415 mm	16.34 in	5.5 kg
795 mm	31.29 in	10.3 kg FX	795 mm	31.29 in	10.1 kg FX
800 mm	31.50 in	10.2 kg FC	800 mm	31.50 in	11.0 kg FC

42Cr: 900-1150 N/mm ² 500 kN/m max.			42Cr: 900-1150 N/mm ² 500 kN/m max.		
04502			04600		
H=104.91 / A=134.91 / 88° [mm] (H=4.13 / A=5.31) [in]			H=104.91 / A=134.91 / 90° [mm] (H=4.13 / A=5.31) [in]		
835 mm	32.87 in	22.0 kg	835 mm	32.87 in	22.0 kg
415 mm	16.34 in	10.9 kg	415 mm	16.34 in	11.0 kg
795 mm	31.29 in	22.0 kg FX	795 mm	31.29 in	21.0 kg FX
800 mm	31.50 in	22.0 kg FC	800 mm	31.50 in	21.3 kg FC

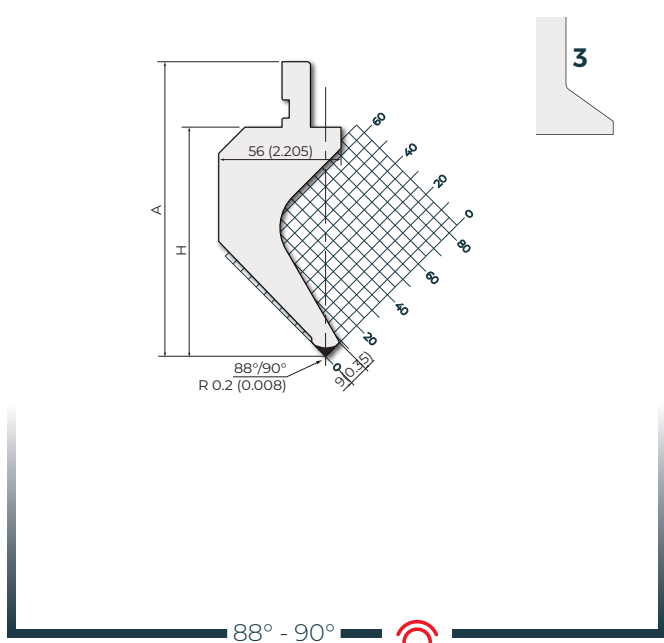
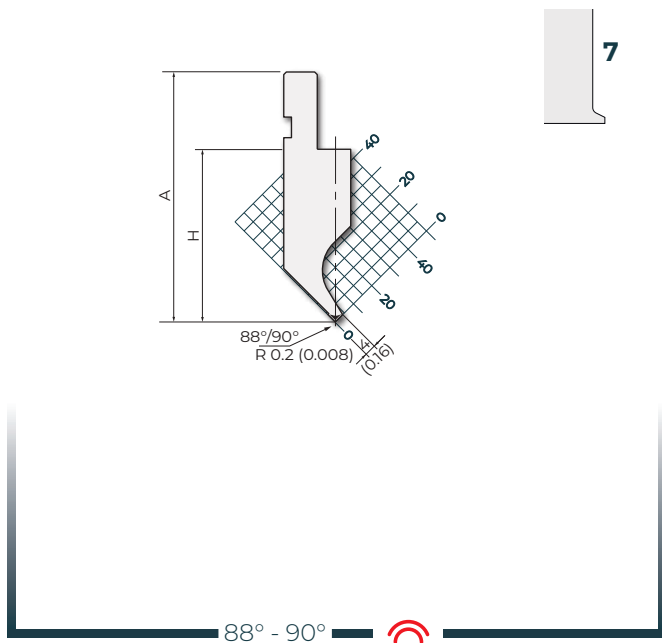

42Cr: 900-1150 N/mm ² 700 kN/m max.			42Cr: 900-1150 N/mm ² 700 kN/m max.		
45202			46200		
H=89.91 / A=119.91 / 88° [mm] (H=3.54 / A=4.72) [in]			H=89.91 / A=119.91 / 90° [mm] (H=3.54 / A=4.72) [in]		
835 mm	32.87 in	19.6 kg	835 mm	32.87 in	19.6 kg
415 mm	16.34 in	9.7 kg	415 mm	16.34 in	9.8 kg
795 mm	31.29 in	18.9 kg FX	795 mm	31.29 in	18.7 kg FX
800 mm	31.50 in	18.9 kg FC	800 mm	31.50 in	18.9 kg FC

42Cr: 900-1150 N/mm ² 500 kN/m max.			42Cr: 900-1150 N/mm ² 500 kN/m max.		
04702			04800		
H=120.00 / A=150.00 / 88° [mm] (H=4.72 / A=5.90) [in]			H=120.00 / A=150.00 / 90° [mm] (H=4.72 / A=5.90) [in]		
835 mm	32.87 in	25.8 kg	835 mm	32.87 in	25.9 kg
415 mm	16.34 in	12.9 kg	415 mm	16.34 in	12.9 kg
795 mm	31.29 in	24.6 kg FX	795 mm	31.29 in	24.6 kg FX
800 mm	31.50 in	24.9 kg FC	800 mm	31.50 in	24.9 kg FC

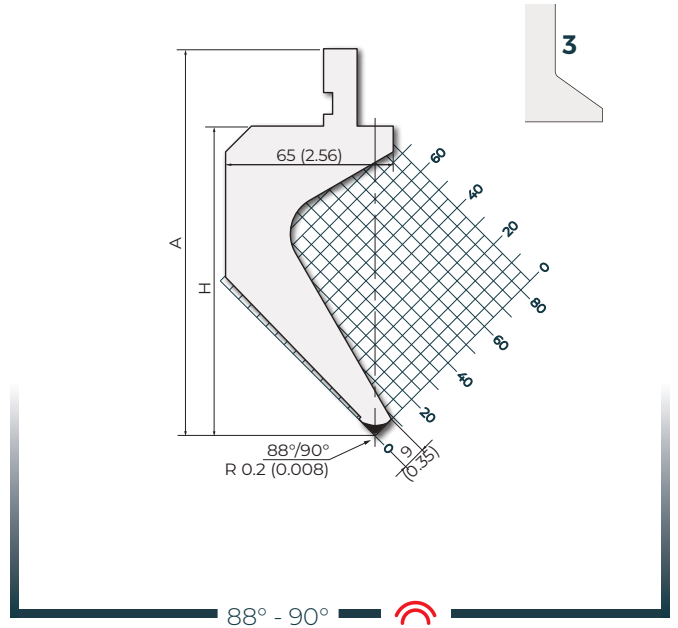
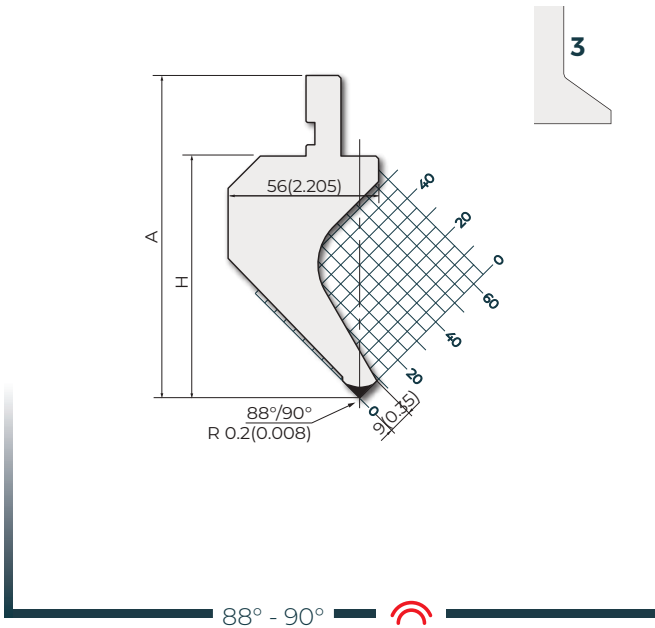

42Cr: 900-1150 N/mm ² 500 kN/m max.			42Cr: 900-1150 N/mm ² 500 kN/m max.		
45302			46300		
H=89.91 / A=119.91 / 88° [mm] (H=3.54 / A=4.72) [in]			H=89.91 / A=119.91 / 88° [mm] (H=3.54 / A=4.72) [in]		
835 mm	32.87 in	18.6 kg	835 mm	32.87 in	18.6 kg
415 mm	16.34 in	9.3 kg	415 mm	16.34 in	9.3 kg
795 mm	31.29 in	17.7 kg FX	795 mm	31.29 in	17.7 kg FX
800 mm	31.50 in	17.9 kg FC	800 mm	31.50 in	17.9 kg FC

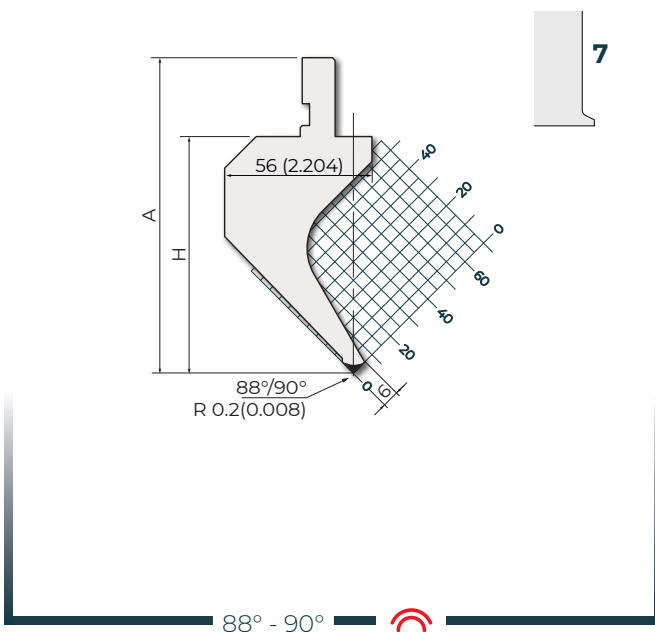



42Cr: 900-1150 N/mm ² 300 kN/m max.			42Cr: 900-1150 N/mm ² 300 kN/m max.		
20000			20100		
H=69.91 / A=99.91 / 88° [mm] (H=2.75 / A=3.93) [in]			H=69.91 / A=99.91 / 90° [mm] (H=2.75 / A=3.93) [in]		
835 mm	32.87 in	7.9 kg	835 mm	32.87 in	7.9 kg
415 mm	16.34 in	3.9 kg	415 mm	16.34 in	3.9 kg
795 mm	31.29 in	7.5 kg FX	795 mm	31.29 in	7.6 kg FX
800 mm	31.50 in	7.5 kg FC	800 mm	31.50 in	7.7 kg FC

42Cr: 900-1150 N/mm ² 300 kN/m max.			42Cr: 900-1150 N/mm ² 300 kN/m max.		
20200			20300		
H=99.91 / A=129.91 / 88° [mm] (H=3.93 / A=5.11) [in]			H=99.91 / A=129.91 / 90° [mm] (H=3.93 / A=5.11) [in]		
835 mm	32.87 in	10.0 kg	835 mm	32.87 in	10.0 kg
415 mm	16.34 in	5.0 kg	415 mm	16.34 in	5.0 kg
795 mm	31.29 in	9.5 kg FX	795 mm	31.29 in	9.5 kg FX
800 mm	31.50 in	9.6 kg FC	800 mm	31.50 in	9.6 kg FC

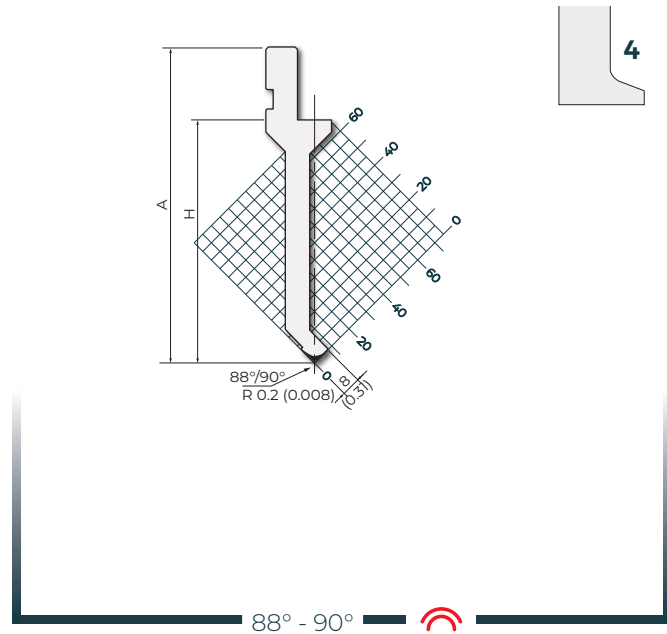
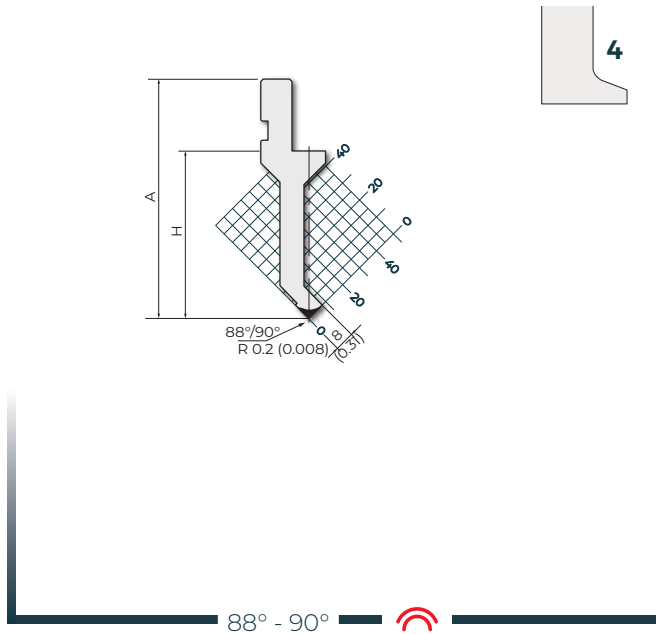

Punches - R1 A Series

C45: 560-710 N/mm ² 1000 kN/m max.			C45: 560-710 N/mm ² 400 kN/m max.			C45: 560-710 N/mm ² 800 kN/m max.			C45: 560-710 N/mm ² 800 kN/m max.		
00480			01680			00490			01690		
H=66.91 / A=96.91 / R=0.2 88° [mm] (H=2.63 / A=3.82 / R=0.008) [in]			H=66.91 / A=96.91 / 90° [mm] (H=2.63 / A=3.82 / R=0.008) [in]			H=94.91 / A=124.91 / R=0.2 [mm] (H=3.74 / A=4.92 / R=0.008) [in]			H=94.74 / A=124.74 / R=0.2 [mm] (H=3.73 / A=4.91 / R=0.008) [in]		
835 mm	32.87 in	11.0 kg	835 mm	32.87 in	10.7 kg	835 mm	32.87 in	11.0 kg	835 mm	32.87 in	11.0 kg
415 mm	16.34 in	5.5 kg	415 mm	16.34 in	5.5 kg	415 mm	16.34 in	5.5 kg	415 mm	16.34 in	5.5 kg
795 mm	31.29 in	10.5 kg	795 mm	31.29 in	10.2 kg	795 mm	31.29 in	10.5 kg	795 mm	31.29 in	10.5 kg
800 mm	31.50 in	10.5 kg	800 mm	31.50 in	10.3 kg	800 mm	31.50 in	10.6 kg	800 mm	31.50 in	10.6 kg

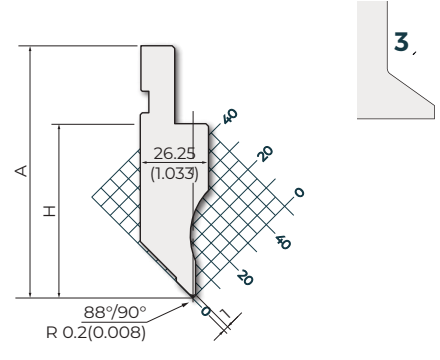
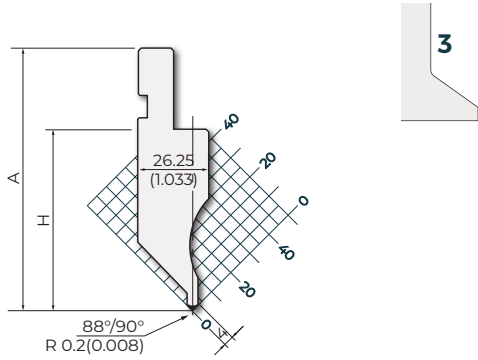

88° - 90°

88° - 90°

42Cr: 900-1150 N/mm ² 500 kN/m max.			42Cr: 900-1150 N/mm ² 500 kN/m max.			42Cr: 900-1150 N/mm ² 500 kN/m max.		
10900			10906			10800		
H=94.91 / A=124.91 / R=0.2 88° [mm] (H=3.74 / A=4.92 / R=0.008) [in]			H=94.74 / A=124.74 / R=0.6 / 88° [mm] (H=3.73 / A=4.91 / R=0.024) [in]			H=94.91 / A=124.91 / R=0.2 / 90° [mm] (H=3.74 / A=4.92 / R=0.008) [in]		
835 mm	32.87 in	9.0 kg	835 mm	32.87 in	9.0 kg	835 mm	32.87 in	11.0 kg
415 mm	16.34 in	4.5 kg	415 mm	16.34 in	4.5 kg	415 mm	16.34 in	5.5 kg
795 mm	31.29 in	8.5 kg	795 mm	31.29 in	8.5 kg	795 mm	31.29 in	8.5 kg
800 mm	31.50 in	8.6 kg	800 mm	31.50 in	8.6 kg	800 mm	31.50 in	8.6 kg

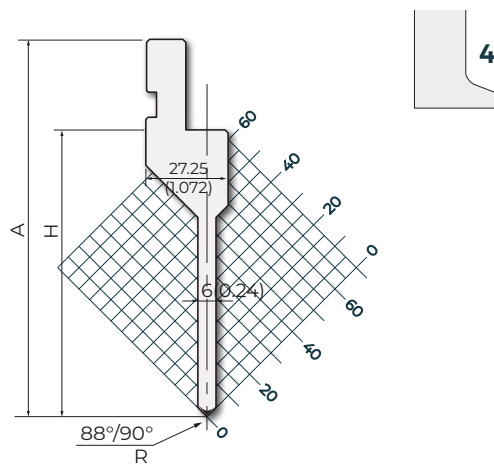

88° - 90°



C45: 560-710 N/mm²

1000 kN/m max.

00300

835 mm	32.87 in	15.0 kg
415 mm	16.34 in	7.5 kg
795 mm	31.29 in	14.4 kg FX
800 mm	31.50 in	14.4 kg FC

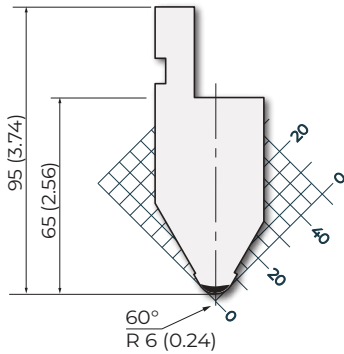

C45: 560-710 N/mm²

600 kN/m max.

00800

835 mm	32.87 in	9.3 kg
415 mm	16.34 in	4.6 kg
795 mm	31.29 in	9.3 kg FX
800 mm	31.50 in	9.3 kg FC

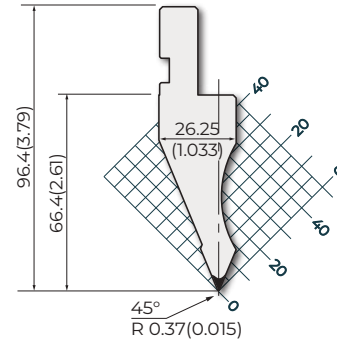

42Cr: 900-1150 N/mm²

1000 kN/m max.

10300

835 mm	32.87 in	11.0 kg
415 mm	16.34 in	5.5 kg
795 mm	31.29 in	10.4 kg FX
800 mm	31.50 in	10.5 kg FC

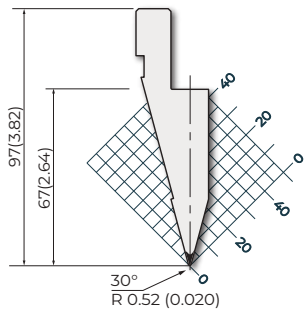

C45: 560-710 N/mm²

1000 kN/m max.

21000

835 mm	32.87 in	15.3 kg
415 mm	16.34 in	7.6 kg
795 mm	31.29 in	14.5 kg FX
800 mm	31.50 in	14.6 kg FC

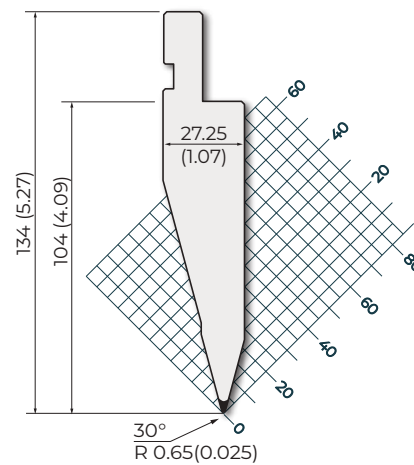

Rolleri offers you fixed height solution compatible with Amada and other European Fixed Height press brake tool styles. We offer the best solution in shapes, guaranteeing to increase flexibility of your press brake.

All Rolleri tools are state of the art manufactured to ensure precision bending. Using only best quality steels on the market and applying induction deep hardening up to 60 HRC we provide tools that align with a tolerance of +/- .0004" - 0,01 mm and have the longest working lifetime in the market.

Rolleri provides best standard solutions based in 30 years experience in over 65 countries around the globe.

We also manufacture custom solutions for any bending needs and applications guarantee always the best quality and precision on each and every single one of our tools.

STANDARD



GOOSENECK



SASH

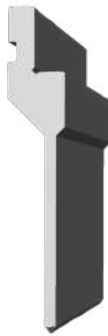

NARROW



ACUTE



C45: 560-710 N/mm ²			400 kN/m max.
AFH.150.85.R1			
835 mm	32.87 in	17.5 kg	Also available H=85
415 mm	16.34 in	8.7 kg	
795 mm	31.29 in	16.6 kg	FX
805 mm	31.69 in	16.9 kg	F

42Cr: 900-1150 N/mm ²			500 kN/m max.
AFH.150.88.R08			
835 mm	32.87 in	21.0 kg	Also available H=85
415 mm	16.34 in	10.5 kg	
795 mm	31.29 in	20.5 kg	FX
800 mm	31.50 in	20.5 kg	FC

NEW

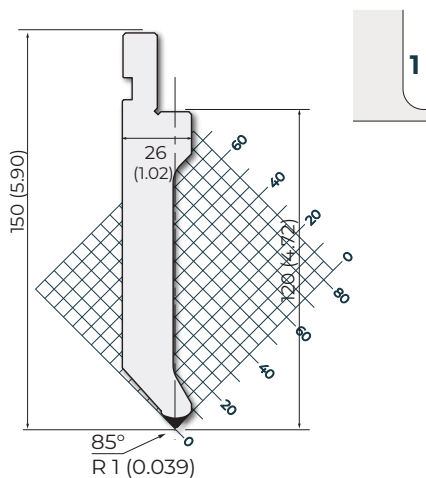

85°

NEW

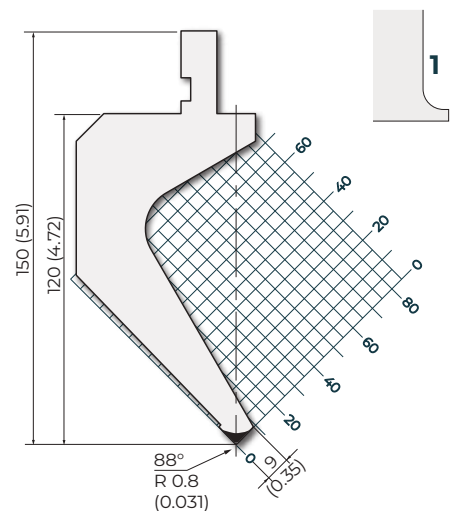

88°



42Cr: 900-1150 N/mm² 500 kN/m max.

AFH.150.88.R025

900 mm	35.43 in	10.6 kg	Also available H=85
415 mm	16.34 in	5.3 kg	
795 mm	31.29 in	10.1 kg	FX
805 mm	31.69 in	10.2 kg	F

NEW

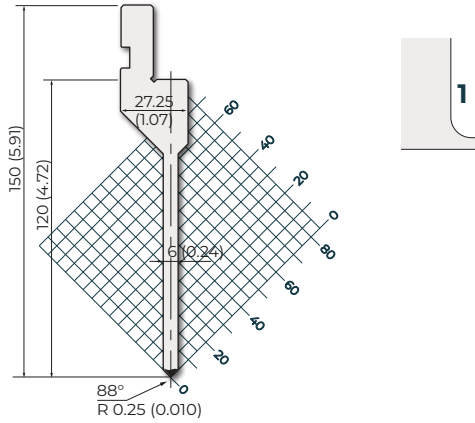

88°



42Cr: 900-1150 N/mm² 350 kN/m max.

AFH.150.88.R06

900 mm	35.43 in	12.9 kg	Also available H=85
415 mm	16.34 in	5.9 kg	
795 mm	31.29 in	12.2 kg	FX
805 mm	31.69 in	12.4 kg	F

NEW

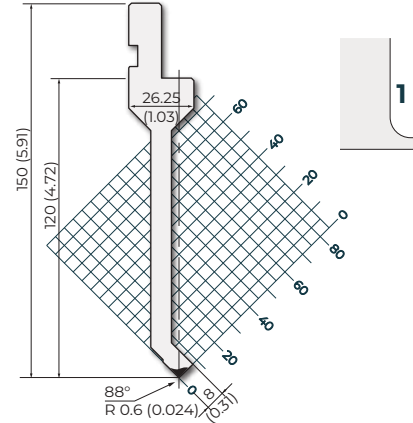

88°



42Cr: 900-1150 N/mm² 500 kN/m max.

AFH.150.30.R08

900 mm	35.43 in	10.8 kg	Also available H=85
415 mm	16.34 in	4.9 kg	
795 mm	31.29 in	9.5 kg	FX
805 mm	31.69 in	9.6 kg	F

NEW

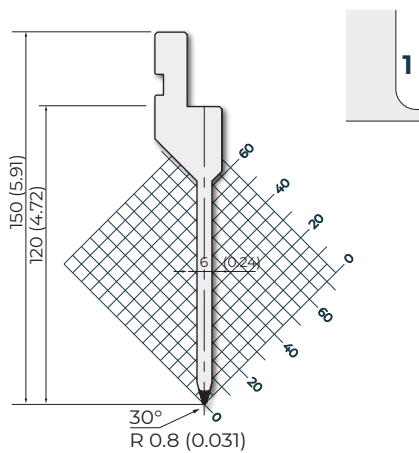

30°



Mobile Horns - (R1)

- ▶ For easy bending of special box profiles
- ▶ Can be produced for these Rolleri R1 tool models:

88°	85°	70°	60°	26°
P.97.88.R06	TOP.175.85.R08	P.160.70.R08	P.135.60.R08	PU.117.26.R08
P.97.88.R08	TOP.205.85.R08		P.145.60.R08	TOP.205.26.R08
P.130.88.R08			TOP.175.60.R08	TOP.175.26.R08
P.150.88.R08				



C45: 560-710 N/mm² 150 kN/m max.

SCA.M.90.R08

per pair	3.5 kg	1 Pair left/right compatible with PK.97.90.R08
----------	--------	--

C45: 560-710 N/mm² 150 kN/m max.

SCA.M.90.R025

per pair	3.5 kg	1 Pair left/right compatible with PK.97.90.R025
----------	--------	---

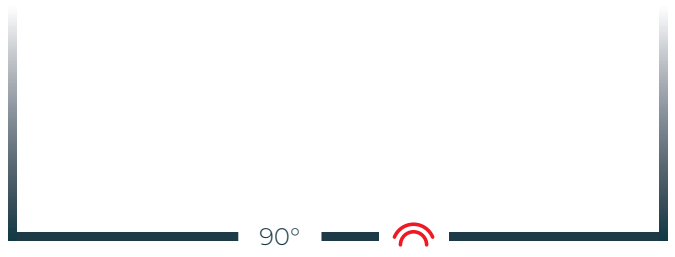
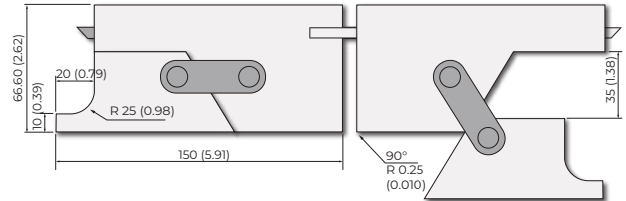
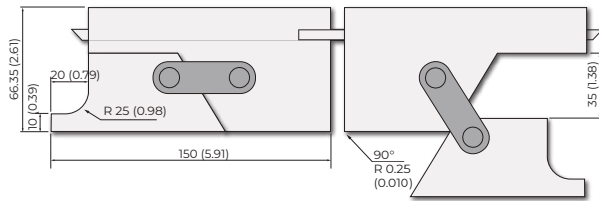

C45: 560-710 N/mm² 150 kN/m max.

SCA.M.88.R08

per pair	3.5 kg	1 Pair left/right compatible with P.97.88.R08
----------	--------	---

C45: 560-710 N/mm² 150 kN/m max.

SCA.M.88.R025

per pair	3.5 kg	1 Pair left/right compatible with PK.97.88.R025
----------	--------	---

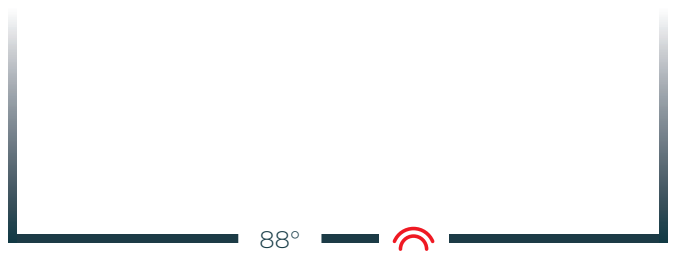
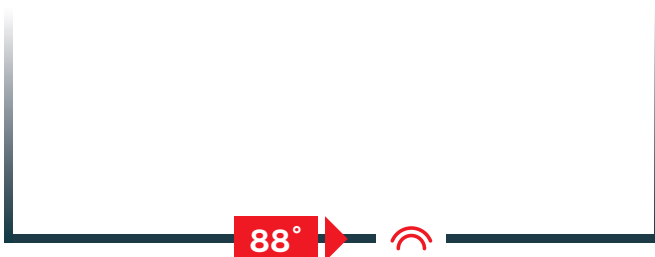
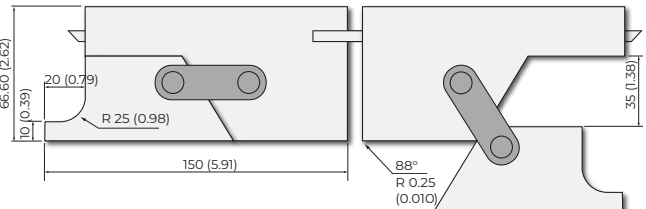
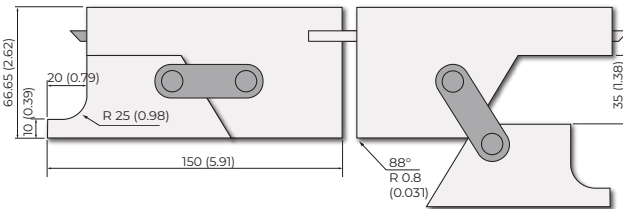



42Cr: 900-1150 N/mm²

150 kN/m max.

SPE.11

7.0 kg

Per piece

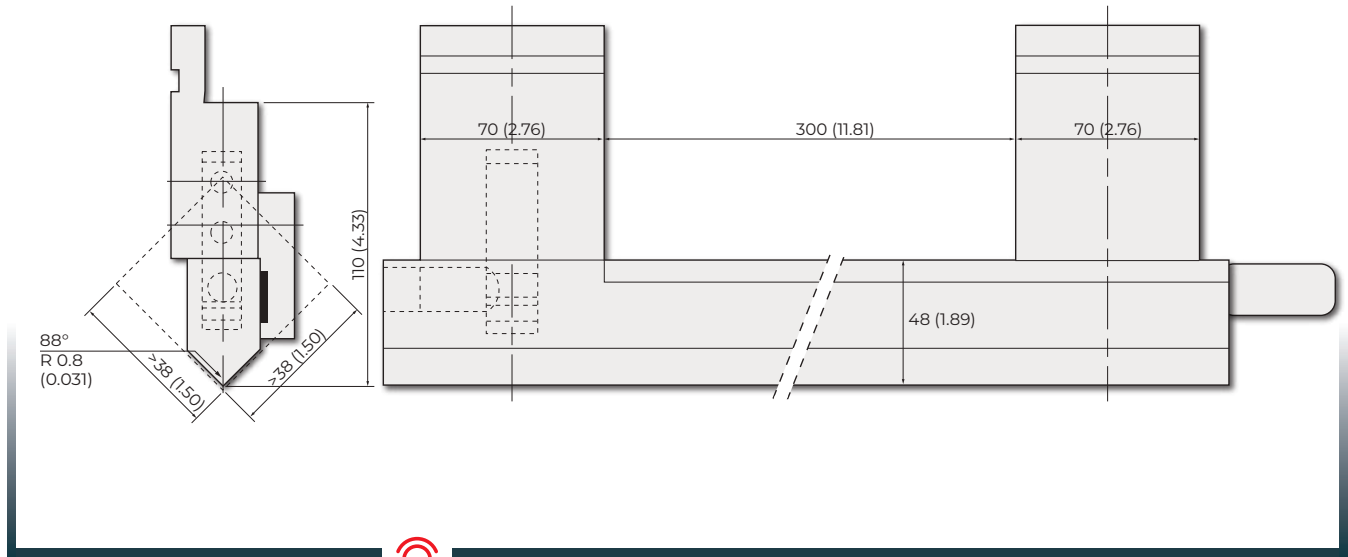

C45: 560-710 N/mm²

1000 kN/m max.

CPZ

835 mm	32.87 in	37.5 kg
415 mm	16.34 in	18.7 kg

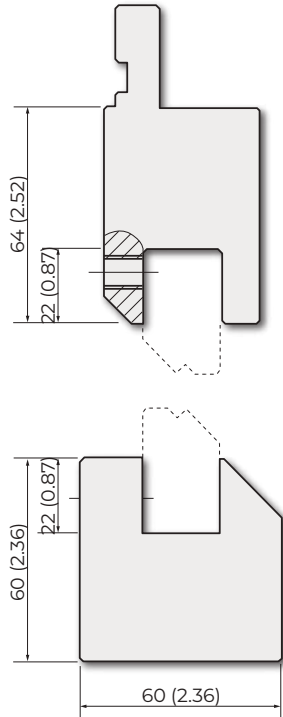

C45: 560-710 N/mm²

1000 kN/m max.

Joggle Tool Inserts

Model	Z [mm]	Z [in]	α	S* [mm]	S* [in]	Weight	Weight	
CEZ 1.0	1.0	0.04	160°	1.2	0.05	11.0 kg	5.5 kg	A
CEZ 1.5	1.5	0.06	160°	1.5	0.06	11.0 kg	5.5 kg	A
CEZ 2.0	2.0	0.08	150°	1.4	0.06	11.0 kg	5.5 kg	A
CEZ 2.5	2.5	0.10	140°	1.3	0.05	11.0 kg	5.5 kg	A
CEZ 1.0/90	1.0	0.04	90°	0.3	0.01	11.0 kg	5.5 kg	A
CEZ 1.5/90	1.5	0.06	90°	0.3	0.01	11.0 kg	5.5 kg	A
CEZ 2.0/90	2.0	0.08	90°	0.4	0.02	11.0 kg	5.5 kg	A
CEZ 2.5/90	2.5	0.10	90°	0.5	0.02	11.0 kg	5.5 kg	A
CEZ 3.0	3.0	0.12	90°	1.0	0.04	10.3 kg	5.1 kg	A
CEZ 3.5	3.5	0.14	90°	1.0	0.04	10.0 kg	5.0 kg	A
CEZ 4.0	4.0	0.16	90°	1.2	0.05	10.0 kg	5.0 kg	A
CEZ 4.5	4.5	0.18	90°	1.2	0.05	10.0 kg	5.0 kg	A
CEZ 5.0	5.0	0.20	90°	1.3	0.05	10.0 kg	5.0 kg	A
CEZ 5.5	5.5	0.22	90°	1.4	0.06	10.0 kg	5.0 kg	A
CEZ 6.0	6.0	0.24	90°	1.5	0.06	10.0 kg	5.0 kg	A
CEZ 6.5	6.5	0.26	90°	1.5	0.06	10.0 kg	5.0 kg	A
CEZ 7.0	7.0	0.28	90°	1.5	0.06	10.0 kg	5.0 kg	A
CEZ 7.5	7.5	0.30	90°	1.6	0.06	10.0 kg	5.0 kg	A
CEZ 8.0	8.0	0.31	90°	1.6	0.06	10.0 kg	5.0 kg	A
CEZ 9.0	9	0.35	90°	1.8	0.07	13.5 kg	6.5 kg	B
CEZ 10.0	10	0.39	90°	1.8	0.07	13.5 kg	5.0 kg	B
CEZ 11.0	11	0.43	90°	2	0.08	13.5 kg	5.0 kg	B
CEZ 12.0	12	0.47	90°	2	0.08	13.5 kg	5.0 kg	B
CEZ 13.0	13	0.51	90°	2	0.08	13.5 kg	5.0 kg	B
CEZ 14.0	14	0.55	90°	2	0.08	13.5 kg	5.0 kg	B
CEZ 15.0	15	0.59	90°	2.3	0.09	13.5 kg	5.0 kg	B

* Fe Rmax = 420 N/mm²

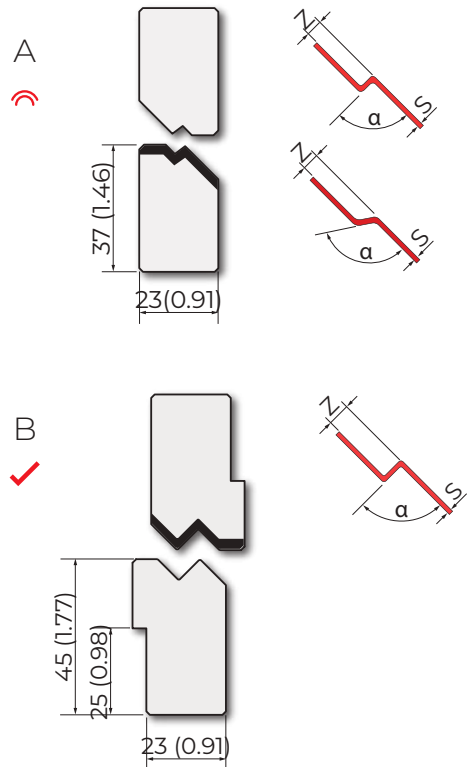



C45: 560-710 N/mm²

400 kN/m max.

PU.67.14-S

830 mm	32.68 in	9.7 kg
410 mm	16.14 in	5.0 kg

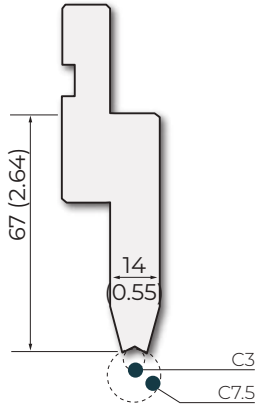

C45: 560-710 N/mm²

400 kN/m max.

C3 - C7.5

Model	R [mm]	R [in]	Weight	Weight
C3	3.0	0.12	0.20 kg	0.10 kg
C3.5	3.5	0.14	0.20 kg	0.10 kg
C4	4.0	0.16	0.35 kg	0.17 kg
C4.5	4.5	0.18	0.50 kg	0.25 kg
C5	5.0	0.20	0.60 kg	0.30 kg
C5.5	5.5	0.22	0.70 kg	0.35 kg
C6	6.0	0.24	0.80 kg	0.40 kg
C6.5	6.5	0.26	1.00 kg	0.50 kg
C7	7.0	0.28	0.80 kg	0.40 kg
C7.5	7.5	0.30	1.00 kg	0.50 kg

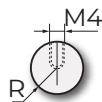

Radius Tools - (R1)

C45: 560-710 N/mm²

800 kN/m max.

PU.67.14

830 mm	32.68 in	9.0 kg
410 mm	16.14 in	5.0 kg

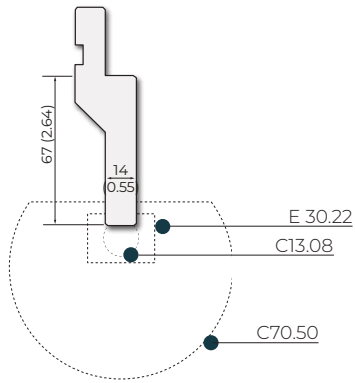

C45: 560-710 N/mm²

500 kN/m max.

PU.87.14

830 mm	32.68 in	9.0 kg
412 mm	16.22 in	4.5 kg

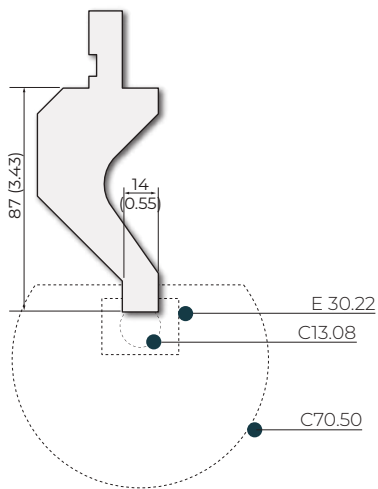

C45: 560-710 N/mm²

800 kN/m max.

PU.105.14

830 mm	32.68 in	12.0 kg
412 mm	16.22 in	6.0 kg

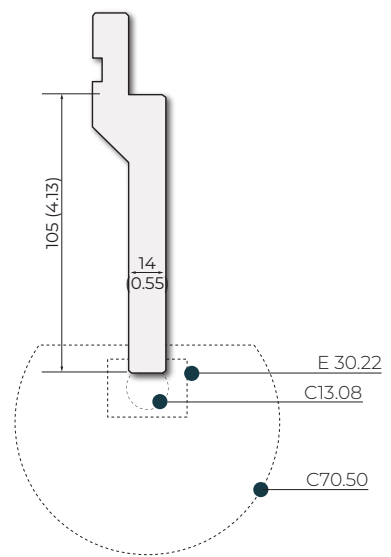



C45: 560-710 N/mm²

500 kN/m max.

PU.115.14

830 mm	32.68 in	26.0 kg
412 mm	16.22 in	13.0 kg

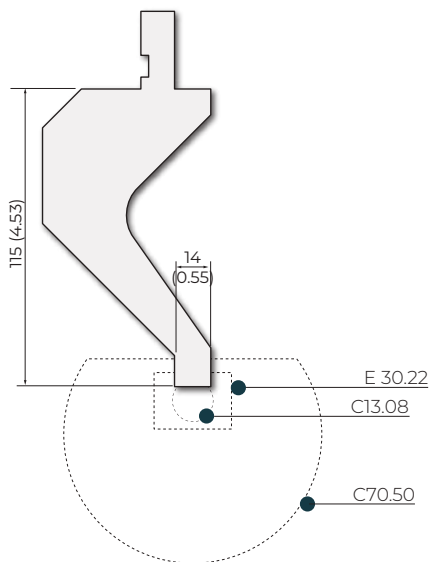

C45: 560-710 N/mm²

800 kN/m max.

E30.22

830 mm	32.68 in	3.5 kg	▶ Hemming tool
412 mm	16.22 in	1.7 kg	

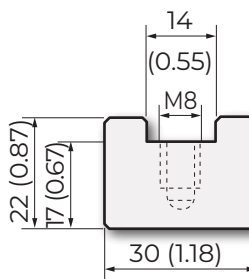

C45: 560-710 N/mm²

800 kN/m max.

Radius tools ϕ 16 - 100

Model	Z [mm]	ϕ [in]	H [mm]	H [in]	A [mm]	A [in]	Weight	Weight
C13.08	16	0.63	13	0.51	-	-	2.0 kg	1.0 kg
C13.09	18	0.71	16	0.63	-	-	2.0 kg	1.0 kg
C16.10	20	0.79	16	0.63	-	-	2.0 kg	1.0 kg
C17.12	25	0.98	17	0.67	22	0.87	2.5 kg	1.2 kg
C20.15	30	1.18	20	0.79	27	1.06	3.7 kg	1.8 kg
C22.17	35	1.38	22	0.87	32	1.26	5.0 kg	2.4 kg
C24.20	40	1.57	24	0.94	34	1.33	7.0 kg	3.5 kg
C25.22	45	1.77	25	0.98	35	1.38	7.5 kg	3.8 kg
C29.25	50	1.97	29	1.14	39	1.53	10.0 kg	4.7 kg
C34.27	55	2.16	34	1.33	44	1.73	12.4 kg	6.2 kg
C34.30	60	2.36	34	1.33	44	1.73	13.5 kg	6.7 kg
C37.32	65	2.56	37	1.46	47	1.85	15.9 kg	7.9 kg
C45.35	70	2.75	45	1.77	55	2.16	20.3 kg	10.0 kg
C42.37	75	2.95	42	1.65	52	2.04	20.5 kg	10.3 kg
C45.40	80	3.15	45	1.77	55	2.16	23.0 kg	11.5 kg
C60.45	90	3.54	60	2.36	70	2.75	34.0 kg	17.0 kg
C70.50	100	3.93	70	2.75	80	3.15	43.5 kg	21.7 kg

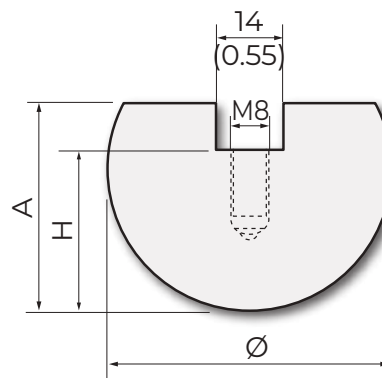
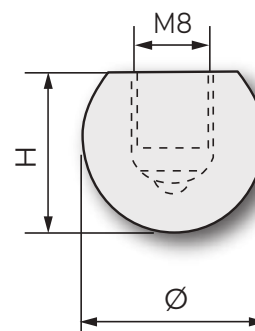



DIES ROLLER TYPE R1

► COMPATIBILITY

Accurl
Accurpress
ACL
Adira
Amada
Atlantic
Baykal
BL
Boschert
Boutillon
Bystronic Beyeler
Euro-B
Coastone
Colgar
Dener
Deratech

Durmazlar
Ermaksan
Farina
Gade
Gasparini
Gecko
Gilardi
Gizelis
Haco
Hindustan
HPM
Iturrospe
Jfy
JMT
LFK
Metfab

MVD
Orianca
Prima Power
Promecam
Rico
Salvagnini
Schiavi
SMD
Sorg
Somo
Viola
Vimercati
Warcom
Yawei
etc.

Content explanation	57 - 58
RT CLASSIC Series	
2-V dies and Holders	59 - 61
90°	59
88°	59
60°	60
35°	60
Holders	61
2-V Dies - Self centering and Holders	62 - 63
90°	62
88°	62 - 63
85°	63
30°	63
Holders and Retainer	63
1-V Dies - Self centering and Holders	64 - 65
88°	64
85°	64
30°	65
Holders	65
T-Dies	66 - 74
90°	66
88°	67
85°	68
80°	69
60°	70
45°	71
35°	72
30°	73
26°	74
1-V Dies	75 - 76
85°	75
80°	75 - 76
70°	76
60°	76
45°	76

Multi-V Dies and Holders	70 - 71
Multi-V Dies	70 - 71
Holder	71
RT A Series	
2-V dies	72 - 73
90°	72
88°	72 - 73
Self centering 2-V Dies and Holder	74 - 76
90°	74
88°	75 - 76
Holder	76
Self centering 1-V Dies and Holders	77 - 78
90°, H=30 mm	77
88°, H=30 mm	77
90°, H=60 mm	78
88°, H=60 mm	78
Holders	78
1-V Dies	79 - 80
85°	79
45°	79
30°	79 - 80
Hemming Tools	81
Spring-loaded Hemming Dies	82 - 83
Pneumatic Hemming Dies	84 - 85

STANDARD TANG

All dies (R1) have base 60 mm, 90 mm or 120 mm.

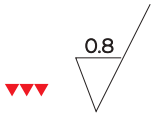
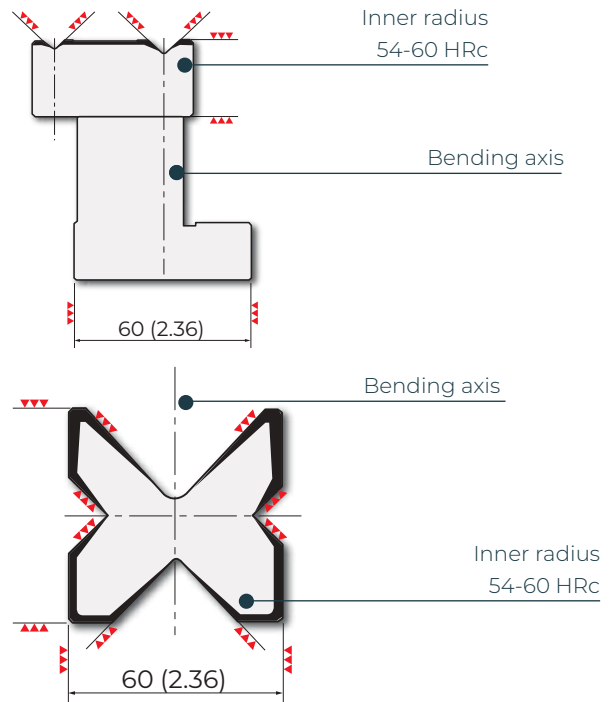
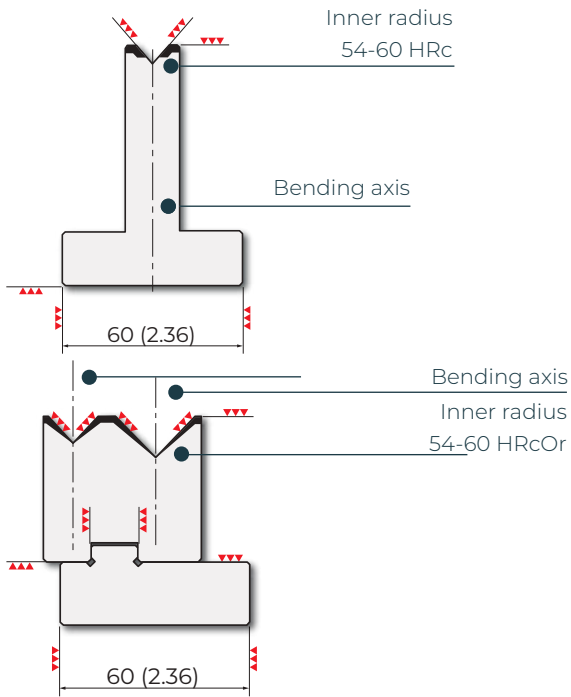

MODIFICATIONS WEDGE/BAR TAIL

To use (R1) dies, a 10 mm (0.39 in) groove is milled where a ground bar is mounted.

Wedge Bar / Tail (W x H)	System
13 x 30 mm	(R2) (R3) Bystronic-Beyeler,Safan,Trumpf,etc.
55 x 55 mm	(RX) EHT
12.7 x 29 mm	(R4)
35 x 55 mm	(RX) Weinbrenner

Mounting example

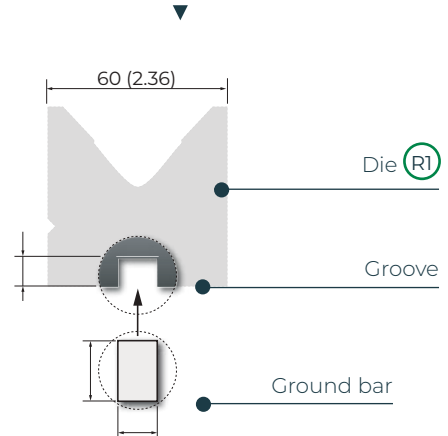



STANDARD LENGTH

► **TOP**

525 mm (20.67 in) 

► **CLASSIC · A**

415 mm (16.34 in) 

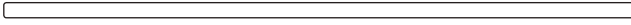
835 mm (32.87 in) 

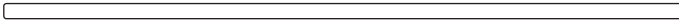
900 mm (35.43 in) 

SEGMENTATION

► **TOP**

FC: 495 mm (19.49 in) - 8 segments

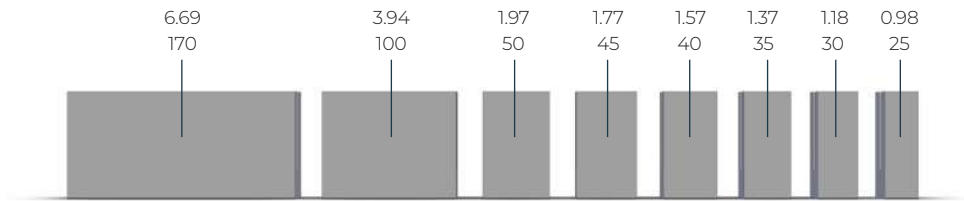

► **CLASSIC · A**

F: 805 mm (31.69 in) - 8 segments

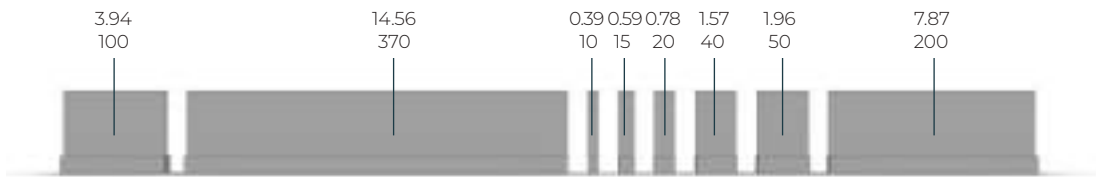

FX: 795 mm (31.29 in) - 10 segments

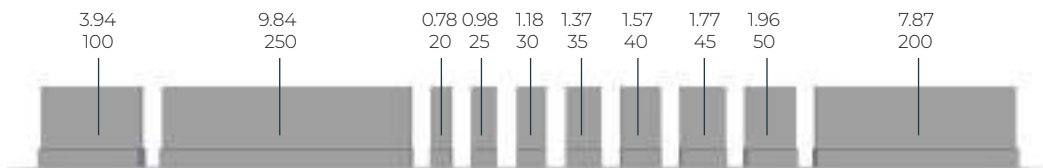

2-V Dies and Holders - **(R1) CLASSIC Series**

C45: 560-710 N/mm²

1000 kN/m max.

M26.90.01

835 mm	32.87 in	9.0 kg
415 mm	16.34 in	4.5 kg
900 mm	35.43 in	10.0 kg

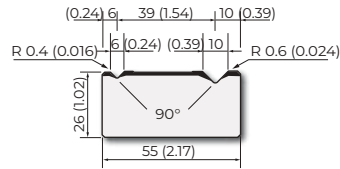

90°



C45: 560-710 N/mm²

1000 kN/m max.

M26.90.02

835 mm	32.87 in	9.0 kg
415 mm	16.34 in	4.5 kg
900 mm	35.43 in	10.0 kg

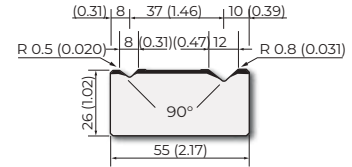

90°



C45: 560-710 N/mm²

1000 kN/m max.

M26.90.03

835 mm	32.87 in	9.0 kg
415 mm	16.34 in	4.5 kg

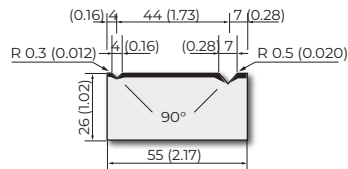

90°



C45: 560-710 N/mm²

1000 kN/m max.

M26.88.01

835 mm	32.87 in	9.0 kg
415 mm	16.34 in	4.5 kg

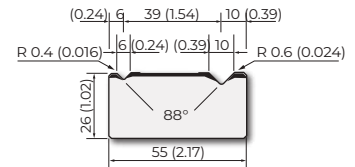

88°



C45: 560-710 N/mm²

1000 kN/m max.

M26.88.02

835 mm	32.87 in	9.0 kg
415 mm	16.34 in	4.5 kg

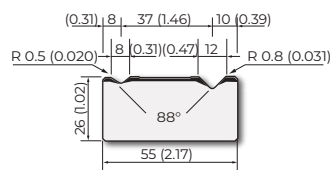

88°



C45: 560-710 N/mm²

1000 kN/m max.

M26.88.03

835 mm	32.87 in	9.0 kg
415 mm	16.34 in	4.5 kg

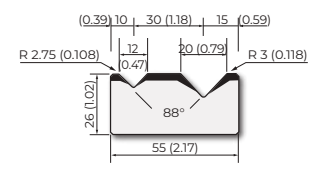

88°



C45: 560-710 N/mm²

1000 kN/m max.

M26.88.04

835 mm	32.87 in	8.0 kg
415 mm	16.34 in	4.0 kg

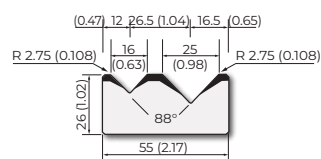

88°



C45: 560-710 N/mm²

1000 kN/m max.

M26.88.05

835 mm	32.87 in	8.0 kg
415 mm	16.34 in	4.0 kg

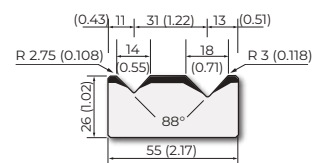

88°





C45: 560-710 N/mm² 600 kN/m max.

M26.60.01

835 mm	32.87 in	9.0 kg
415 mm	16.34 in	4.5 kg
900 mm	35.43 in	10.0 kg

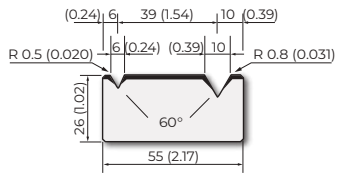

C45: 560-710 N/mm² 800 kN/m max.

M26.60.02

835 mm	32.87 in	9.0 kg
415 mm	16.34 in	4.5 kg

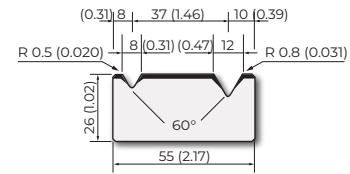

C45: 560-710 N/mm² 800 kN/m max.

M26.60.03

835 mm	32.87 in	8.0 kg
415 mm	16.34 in	4.0 kg

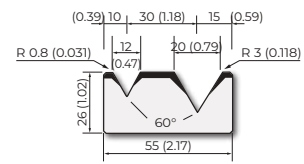

C45: 560-710 N/mm² 800 kN/m max.

M26.60.05

835 mm	32.87 in	8.0 kg
415 mm	16.34 in	4.0 kg

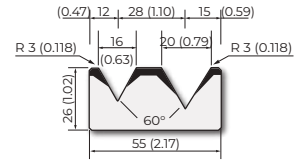

C45: 560-710 N/mm² 300 kN/m max.

M31.35.01

835 mm	32.87 in	11.0 kg
415 mm	16.34 in	5.5 kg

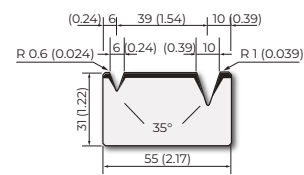

C45: 560-710 N/mm² 300 kN/m max.

M31.35.02

835 mm	32.87 in	10.0 kg
415 mm	16.34 in	5.0 kg

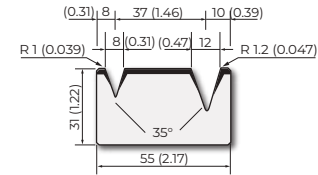

2-V Dies and Holders - CLASSIC Series

C45: 560-710 N/mm²

SU034

835 mm	32.87 in	9.0 kg
415 mm	16.34 in	4.5 kg

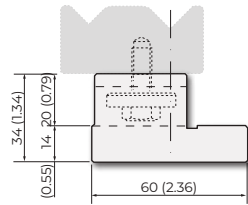

Holder 

C45: 560-710 N/mm²

SU055

835 mm	32.87 in	14.5 kg
415 mm	16.34 in	7.2 kg

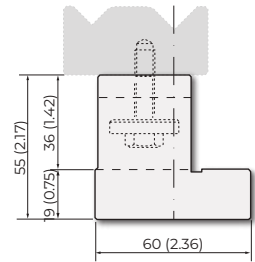

Holder 

C45: 560-710 N/mm²

SU075

830 mm	32.87 in	20.5 kg
410 mm	16.34 in	10.0 kg

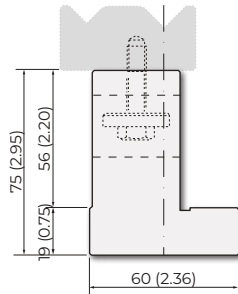

Holder 





C45: 560-710 N/mm² 800 kN/m max.

46-10

835 mm	32.87 in	9.7 kg
415 mm	16.34 in	4.8 kg
795 mm	31.29 in	9.7 kg FX
805 mm	31.69 in	9.7 kg F

90°

C45: 560-710 N/mm² 800 kN/m max.

46-11

835 mm	32.87 in	10.3 kg
415 mm	16.34 in	5.1 kg
795 mm	31.29 in	9.9 kg FX
805 mm	31.69 in	9.9 kg F

90°

C45: 560-710 N/mm² 800 kN/m max.

46-12

835 mm	32.87 in	10.0 kg
415 mm	16.34 in	5.0 kg
795 mm	31.29 in	9.5 kg FX
805 mm	31.69 in	10.0 kg F

90°



C45: 560-710 N/mm² 800 kN/m max.

46.11.88

835 mm	32.87 in	10.3 kg
415 mm	16.34 in	5.2 kg
795 mm	31.29 in	9.8 kg FX
805 mm	31.69 in	10.3 kg F

88°

C45: 560-710 N/mm² 800 kN/m max.

46.13

835 mm	32.87 in	10.9 kg
415 mm	16.34 in	5.4 kg
795 mm	31.29 in	9.6 kg FX
805 mm	31.69 in	9.6 kg F

88°

C45: 560-710 N/mm² 800 kN/m max.

46.14

835 mm	32.87 in	12.0 kg
415 mm	16.34 in	6.0 kg
795 mm	31.29 in	11.4 kg FX
805 mm	31.69 in	11.5 kg F

88°

C45: 560-710 N/mm² 800 kN/m max.

46.15

835 mm	32.87 in	12.6 kg
415 mm	16.34 in	6.0 kg
795 mm	31.29 in	12.0 kg FX
805 mm	31.69 in	12.1 kg F

88°

2-V Dies - Self centering and Holders - CLASSIC Series

C45: 560-710 N/mm² 800 kN/m max.

46.16

835 mm	32.87 in	13.0 kg	
415 mm	16.34 in	6.5 kg	
795 mm	31.29 in	12.4 kg	FX
805 mm	31.69 in	12.5 kg	F

88° 

42Cr: 900-1150 N/mm² 1000 kN/m max.

M26.85.02

835 mm	32.87 in	9.0 kg	PM50 + Support is needed
415 mm	16.34 in	4.5 kg	
795 mm	31.29 in	8.6 kg	FX
805 mm	31.69 in	8.7 kg	F

85° 

C45: 560-710 N/mm² 400 kN/m max.

46.17

835 mm	32.87 in	12.2 kg	
415 mm	16.34 in	6.0 kg	
795 mm	31.29 in	12.2 kg	FX
805 mm	31.69 in	12.2 kg	F

30° 

C45: 560-710 N/mm² 400 kN/m max.

46.18

835 mm	32.87 in	13.2 kg	
415 mm	16.34 in	6.6 kg	
795 mm	31.29 in	13.0 kg	FX
805 mm	31.69 in	13.0 kg	F

30° 

C45: 560-710 N/mm² 1000 kN/m max.

PM60

835 mm	32.97 in	7.5 kg
415 mm	16.34 in	3.7 kg

Holder 

C45: 560-710 N/mm² 1000 kN/m max.

PM50

835 mm	32.97 in	4.0 kg
415 mm	16.34 in	3.7 kg

Holder 

C45: 560-710 N/mm² 1000 kN/m max.

PM50.20

835 mm	32.97 in	5.4 kg
415 mm	16.34 in	2.6 kg

Holder 

Fe37

PB60

pair	0.2 kg
------	--------

Retainer 



C45: 560-710 N/mm²

1000 kN/m max.

H=60 mm / 2.36 in

Model	V [mm]	V [in]	R [mm]	R [in]	S [mm]	S [in]	Weight	Weight	FX	Weight	F	Weight
AMR60.04.88	4	0.16	0.6	0.02	14	0.55	5.4 kg	2.7 kg	795 mm / 31.30 in	5.1 kg	805 mm / 31.69 in	5.2 kg
AMR60.06.88	6	0.24	0.8	0.03	14	0.55	5.4 kg	2.7 kg		5.2 kg		5.2 kg
AMR60.08.88	8	0.31	1.0	0.04	14	0.55	5.4 kg	2.7 kg		5.2 kg		5.2 kg
AMR60.10.88	10	0.39	1.2	0.04	18	0.71	5.6 kg	2.8 kg		5.4 kg		5.4 kg
AMR60.12.88	12	0.47	1.5	0.06	18	0.71	6.1 kg	3.0 kg		5.8 kg		5.9 kg
AMR60.16.88	16	0.63	2.0	0.08	24	0.94	7.1 kg	3.5 kg		6.8 kg		6.9 kg
AMR60.20.88	20	0.79	2.0	0.08	30	1.18	8.0 kg	4.0 kg		7.8 kg		7.8 kg
AMR60.25.88	25	0.98	3.0	0.12	35	1.38	9.1 kg	4.6 kg	8.9 kg	8.9 kg		

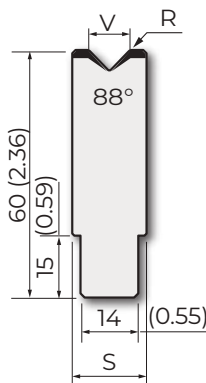

88°



C45: 560-710 N/mm²

1000 kN/m max.

H=60 mm / 4.72 in

Model	V [mm]	V [in]	R [mm]	R [in]	S [mm]	S [in]	Weight	Weight	FX	Weight	F	Weight
AMR60.04.85	4	0.16	0.6	0.02	14	0.55	5.4 kg	2.7 kg	795 mm / 31.30 in	5.2 kg	805 mm / 31.69 in	5.2 kg
AMR60.06.85	6	0.24	0.8	0.03	14	0.55	5.4 kg	2.7 kg		5.1 kg		5.2 kg
AMR60.08.85	8	0.31	1.0	0.04	14	0.55	5.4 kg	2.7 kg		5.1 kg		5.2 kg
AMR60.10.85	10	0.39	1.2	0.04	18	0.71	5.6 kg	2.8 kg		5.3 kg		5.4 kg
AMR60.12.85	12	0.47	1.5	0.06	18	0.71	6.1 kg	3.0 kg		5.8 kg		5.9 kg
AMR60.16.85	16	0.63	2.0	0.08	24	0.94	7.1 kg	3.5 kg		6.8 kg		6.9 kg
AMR60.20.85	20	0.79	2.0	0.08	30	1.18	8.0 kg	4.0 kg		7.6 kg		7.7 kg
AMR60.25.85	25	0.98	3.0	0.12	35	1.38	9.2 kg	4.6 kg	8.8 kg	8.9 kg		

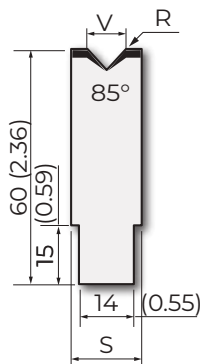

85°



1-V Dies - Self centering and Holder - R1 CLASSIC Series

C45: 560-710 N/mm²

1000 kN/m max.

H=60-65 mm / 2.36-2.56 in

Model	V [mm]	V [in]	R [mm]	R [in]	B [mm]	B [in]	S [mm]	S [in]	Weight	Weight	FX	Weight	F	Weight		
AMR60.06.30	6	0.24	0.6	0.02	-	-	14	0.55	835 mm / 32.87 in	415 mm / 16.34 in	795 mm / 31.30 in	805 mm / 31.69 in	5.9 kg	2.9 kg	5.6 kg	5.7 kg
AMR60.08.30	8	0.31	0.8	0.03	2	0.08	18	0.70					6.6 kg	3.3 kg	6.3 kg	6.4 kg
AMR60.10.30	10	0.39	1.0	0.04	2	0.08	24	0.94					7.8 kg	3.9 kg	7.4 kg	7.5 kg
AMR60.12.30	12	0.47	1.5	0.04	2	0.08	24	0.94					7.9 kg	3.9 kg	7.5 kg	7.6 kg
AMR60.16.30	16	0.63	2.0	0.06	5	0.19	30	1.18					8.8 kg	4.7 kg	8.4 kg	9.2 kg
AMR60.20.30	20	0.79	2.5	0.08	5	0.19	35	1.38					15.9 kg	7.9 kg	15.3 kg	15.3 kg
AMR65.25.30	25	0.98	3.0	0.12	8	0.31	45	1.78					13.0 kg	6.3 kg	12.4 kg	12.2 kg

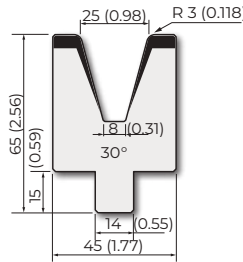
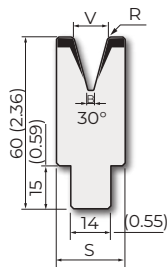

30°

C45: 560-710 N/mm²

1000 kN/m max.

SU61F

835 mm	32.87 in	16.0 kg
415 mm	16.34 in	7.3 kg

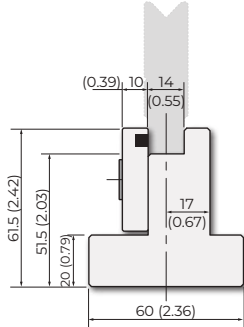

Holder

C45: 560-710 N/mm²

950 kN/m max.

O8000

1050 mm	41.34 in	14.0 kg
---------	----------	---------

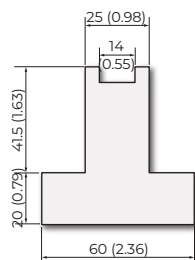

Holder

C45: 560-710 N/mm²

950 kN/m max.

O8100

1260 mm	49.61 in	14.0 kg
---------	----------	---------

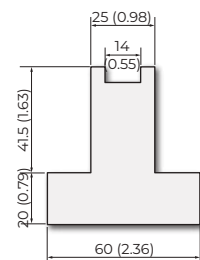

Holder



C45: 560-710 N/mm²

1000 kN/m max.

H=80 mm / 3.15 in

Model	V [mm]	V [in]	R [mm]	R [in]	S [mm]	S [in]	Weight	Weight	FX	Weight	F	Weight
T80.06.90	6	0.24	0.4	0.01	14	0.55	13.0 kg	6.5 kg	13.0 kg	13.0 kg	13.0 kg	14.0 kg
T80.08.90	8	0.31	0.5	0.02	14	0.55	13.0 kg	6.5 kg	13.0 kg	13.0 kg	13.0 kg	14.0 kg
T80.10.90	10	0.39	0.6	0.02	18	0.71	14.2 kg	7.0 kg	13.5 kg	13.7 kg	13.7 kg	
T80.12.90	12	0.47	0.8	0.03	18	0.71	15.0 kg	7.5 kg	15.0 kg	15.0 kg	15.0 kg	

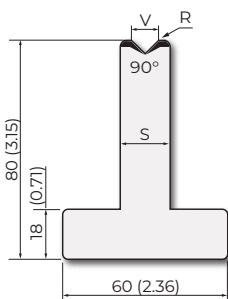

C45: 560-710 N/mm²

1000 kN/m max.

H=120 mm / 4.72 in

Model	V [mm]	V [in]	R [mm]	R [in]	S [mm]	S [in]	Weight	Weight	FX	Weight	F	Weight
T120.06.90	6	0.24	0.4	0.01	14	0.55	16.0 kg	8.0 kg	15.2 kg	15.4 kg	15.4 kg	
T120.08.90	8	0.31	0.5	0.02	14	0.55	16.0 kg	8.0 kg	16.0 kg	16.0 kg	16.0 kg	
T120.10.90	10	0.39	0.6	0.02	18	0.71	19.0 kg	9.0 kg	18.1 kg	18.3 kg	18.3 kg	
T120.12.90	12	0.47	0.8	0.03	18	0.71	18.0 kg	9.0 kg	18.1 kg	18.1 kg	18.3 kg	

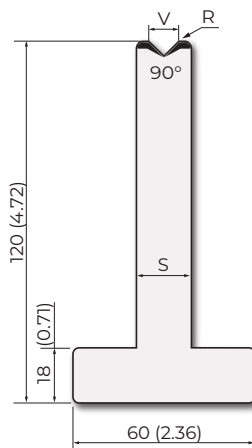

C45: 560-710 N/mm²

1000 kN/m max.

H=80 mm / 3.15 in

Model	V [mm]	V [in]	R [mm]	R [in]	S [mm]	S [in]	Weight	Weight	FX	Weight	F	Weight
T80.06.88	6	0.24	0.4	0.01	14	0.55	13.0 kg	6.5 kg		12.4 kg		12.5 kg
TR80.06.88	6	0.24	2.75	0.11	14	0.55	13.0 kg	6.5 kg		12.4 kg		12.5 kg
T80.08.88	8	0.31	0.5	0.02	14	0.55	12.6 kg	6.3 kg		12.0 kg		12.1 kg
TR80.08.88	8	0.31	2.75	0.11	14	0.55	13.0 kg	6.5 kg		13.0 kg		13.0 kg
T80.10.88	10	0.39	0.8	0.03	18	0.71	14.2 kg	7.0 kg		13.7 kg		13.7 kg
TR80.10.88	10	0.39	2.75	0.11	18	0.71	15.0 kg	7.5 kg		15.0 kg		15.0 kg
T80.12.88	12	0.47	2.75	0.11	18	0.71	14.0 kg	7.0 kg		13.3 kg		13.5 kg
T80.16.88	16	0.63	2.75	0.11	24	0.94	16.6 kg	8.3 kg		16.0 kg		16.0 kg
T80.20.88	20	0.79	3.0	0.12	30	1.18	18.5 kg	9.2 kg		17.8 kg		17.8 kg
T80.25.88	25	0.98	3.0	0.12	35	1.38	20.2 kg	10.0 kg		19.5 kg		19.5 kg

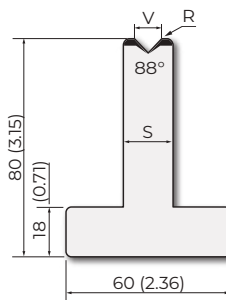

88°



C45: 560-710 N/mm²

1000 kN/m max.

H=120 mm / 4.72 in

Model	V [mm]	V [in]	R [mm]	R [in]	S [mm]	S [in]	Weight	Weight	FX	Weight	F	Weight
T120.06.88	6	0.24	0.4	0.01	14	0.55	16.5 kg	8.0 kg		16.0 kg		16.0 kg
TR120.06.88	6	0.24	2.75	0.11	14	0.55	16.0 kg	8.0 kg		15.2 kg		16.0 kg
T120.08.88	8	0.31	0.5	0.02	14	0.55	16.0 kg	8.0 kg		16.0 kg		16.0 kg
TR120.08.88	8	0.31	2.75	0.11	14	0.55	16.0 kg	8.0 kg		15.2 kg		16.0 kg
T120.10.88	10	0.39	0.8	0.03	18	0.71	19.0 kg	9.5 kg		19.0 kg		19.0 kg
TR120.10.88	10	0.39	2.75	0.11	18	0.71	18.0 kg	9.0 kg		18.0 kg		18.0 kg
T120.12.88	12	0.47	2.75	0.11	18	0.71	19.0 kg	9.0 kg		18.0 kg		18.0 kg
T120.16.88	16	0.63	2.75	0.11	24	0.94	22.0 kg	11.0 kg		22.0 kg		22.0 kg
T120.20.88	20	0.79	3.0	0.12	30	1.18	27.0 kg	13.5 kg		25.7 kg		26.0 kg
T120.25.88	25	0.98	3.0	0.12	35	1.38	30.0 kg	15.0 kg		30.0 kg		30.0 kg

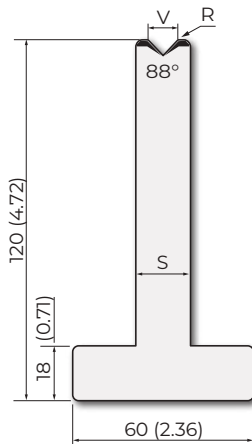

88°





C45: 560-710 N/mm²

1000 kN/m max.

H=80 mm / 3.15 in

Model	V [mm]	V [in]	R [mm]	R [in]	S [mm]	S [in]	Weight	Weight	FX	Weight	F	Weight	
T80.06.85	6	0.24	2.75	0.11	14	0.55	13.0 kg	415 mm / 16.34 in	6.5 kg	795 mm / 31.30 in	13.0 kg	805 mm / 31.69 in	13.0 kg
T80.08.85	8	0.31	2.75	0.11	14	0.55	12.6 kg	415 mm / 16.34 in	6.2 kg	795 mm / 31.30 in	12.0 kg	805 mm / 31.69 in	12.0 kg
T80.10.85	10	0.39	2.75	0.11	18	0.71	14.2 kg	415 mm / 16.34 in	7.0 kg	795 mm / 31.30 in	13.7 kg	805 mm / 31.69 in	14.0 kg
T80.12.85	12	0.47	2.75	0.11	18	0.71	14.1 kg	415 mm / 16.34 in	7.0 kg	795 mm / 31.30 in	14.0 kg	805 mm / 31.69 in	14.0 kg
T80.16.85	16	0.63	2.75	0.11	24	0.94	16.4 kg	415 mm / 16.34 in	8.2 kg	795 mm / 31.30 in	15.8 kg	805 mm / 31.69 in	15.8 kg
T80.20.85	20	0.79	3.0	0.12	30	1.18	19.0 kg	415 mm / 16.34 in	9.5 kg	795 mm / 31.30 in	18.0 kg	805 mm / 31.69 in	18.0 kg
T80.25.85	25	0.98	3.0	0.12	35	1.38	20.0 kg	415 mm / 16.34 in	10.0 kg	795 mm / 31.30 in	19.0 kg	805 mm / 31.69 in	20.0 kg

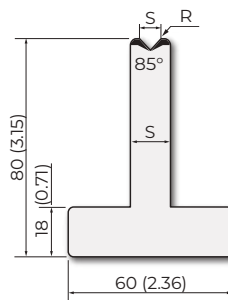

85°



C45: 560-710 N/mm²

1000 kN/m max.

H=120 mm / 4.72 in

Model	V [mm]	V [in]	R [mm]	R [in]	S [mm]	S [in]	Weight	Weight	FX	Weight	F	Weight	
T120.06.85	6	0.24	2.75	0.11	14	0.55	16.3 kg	415 mm / 16.34 in	8.1 kg	795 mm / 31.30 in	15.7 kg	805 mm / 31.69 in	15.7 kg
T120.08.85	8	0.31	2.75	0.11	14	0.55	16.3 kg	415 mm / 16.34 in	8.1 kg	795 mm / 31.30 in	15.7 kg	805 mm / 31.69 in	15.7 kg
T120.10.85	10	0.39	2.75	0.11	18	0.71	19.0 kg	415 mm / 16.34 in	9.5 kg	795 mm / 31.30 in	19.0 kg	805 mm / 31.69 in	19.0 kg
T120.12.85	12	0.47	2.75	0.11	18	0.71	18.9 kg	415 mm / 16.34 in	9.4 kg	795 mm / 31.30 in	18.2 kg	805 mm / 31.69 in	18.2 kg
T120.16.85	16	0.63	2.75	0.11	24	0.94	22.7 kg	415 mm / 16.34 in	11.3 kg	795 mm / 31.30 in	21.9 kg	805 mm / 31.69 in	21.9 kg
T120.20.85	20	0.79	3.0	0.12	30	1.18	26.4 kg	415 mm / 16.34 in	13.0 kg	795 mm / 31.30 in	25.5 kg	805 mm / 31.69 in	25.5 kg
T120.25.85	25	0.98	3.0	0.12	35	1.38	30.0 kg	415 mm / 16.34 in	15.0 kg	795 mm / 31.30 in	30.0 kg	805 mm / 31.69 in	30.0 kg

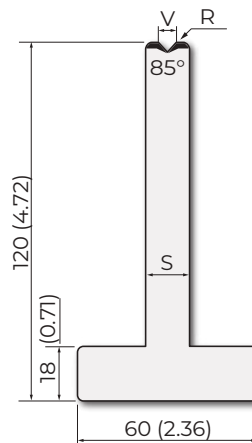

85°



C45: 560-710 N/mm²

950 kN/m max.

H=80 mm / 3.15 in

Model	V [mm]	V [in]	R [mm]	R [in]	S [mm]	S [in]	Weight	Weight	FX	Weight	F	Weight
T80.06.80	6	0.24	2.75	0.11	14	0.55	13.0 kg	835 mm / 32.87 in	415 mm / 16.34 in	795 mm / 31.30 in	805 mm / 31.69 in	13.0 kg
T80.08.80	8	0.31	2.75	0.11	14	0.55	13.0 kg					
T80.10.80	10	0.39	2.75	0.11	18	0.71	13.0 kg					
T80.12.80	12	0.47	2.75	0.11	18	0.71	13.0 kg					
T80.16.80	16	0.63	2.75	0.11	24	0.94	13.0 kg					
T80.20.80	20	0.79	3.0	0.12	30	1.18	17.0 kg					
T80.25.80	25	0.98	3.0	0.12	35	1.38	20.0 kg					

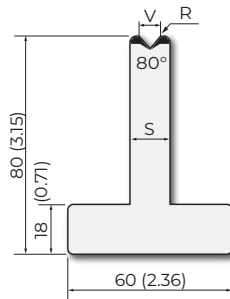

80°



C45: 560-710 N/mm²

950 kN/m max.

H=120 mm / 4.72 in

Model	V [mm]	V [in]	R [mm]	R [in]	S [mm]	S [in]	Weight	Weight	FX	Weight	F	Weight
T120.06.80	6	0.24	2.75	0.11	14	0.55	18.0 kg	835 mm / 32.87 in	415 mm / 16.34 in	795 mm / 31.30 in	805 mm / 31.69 in	17.1 kg
T120.08.80	8	0.31	2.75	0.11	14	0.55	18.0 kg					
T120.10.80	10	0.39	2.75	0.11	18	0.71	18.0 kg					
T120.12.80	12	0.47	2.75	0.11	18	0.71	18.0 kg					
T120.16.80	16	0.63	2.75	0.11	24	0.94	18.0 kg					
T120.20.80	20	0.79	3.0	0.12	30	1.18	26.3 kg					
T120.25.80	25	0.98	3.0	0.12	35	1.38	30.0 kg					

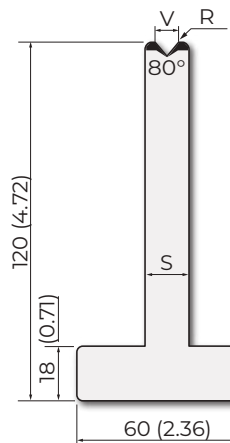

80°





C45: 560-710 N/mm²

600 kN/m max.

H=80 mm / 3.15 in

Model	V [mm]	V [in]	R [mm]	R [in]	S [mm]	S [in]	Weight	Weight	FX	Weight	F	Weight
T80.06.60	6	0.24	0.5	0.02	14	0.55	13.0 kg	6.5 kg		12.4 kg		12.5 kg
TR80.06.60	6	0.24	1.5	0.06	14	0.55	13.0 kg	6.5 kg		12.4 kg		12.5 kg
T80.08.60	8	0.31	0.8	0.03	14	0.55	13.0 kg	6.5 kg		13.0 kg		13.0 kg
TR80.08.60	8	0.31	1.5	0.06	14	0.55	13.0 kg	6.5 kg		13.0 kg		13.0 kg
T80.10.60	10	0.39	0.8	0.031	18	0.71	14.5 kg	7.0 kg		13.5 kg		13.5 kg
TR80.10.60	10	0.39	2.75	0.108	18	0.71	15.0 kg	7.5 kg		15.0 kg		15.0 kg
T80.12.60	12	0.47	0.8	0.031	18	0.71	14.0 kg	7.0 kg		13.5 kg		13.5 kg
TR80.12.60	12	0.47	2.75	0.108	18	0.71	15.0 kg	7.5 kg		15.0 kg		15.0 kg
T80.16.60	16	0.63	2.75	0.108	24	0.94	15.6 kg	8.7 kg		16.0 kg		16.0 kg
T80.20.60	20	0.79	3.0	0.118	30	1.18	18.0 kg	9.5 kg		19.0 kg		19.0 kg
T80.25.60	25	0.98	3.0	0.118	35	1.38	19.5 kg	10.0 kg		18.8 kg		18.8 kg

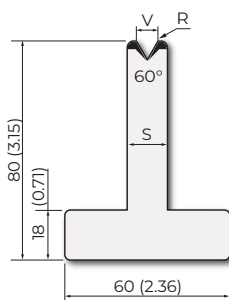

C45: 560-710 N/mm²

600 kN/m max.

H=120 mm / 4.72 in

Model	V [mm]	V [in]	R [mm]	R [in]	S [mm]	S [in]	Weight	Weight	FX	Weight	F	Weight
T120.06.60	6	0.24	0.5	0.02	14	0.55	16.0 kg	8.0 kg		16.0 kg		15.4 kg
TR120.06.60	6	0.24	1.5	0.06	14	0.55	16.0 kg	8.0 kg		15.2 kg		15.4 kg
T120.08.60	8	0.31	0.8	0.03	14	0.55	16.0 kg	8.0 kg		16.0 kg		16.0 kg
TR120.08.60	8	0.31	1.5	0.06	14	0.55	16.0 kg	8.0 kg		16.0 kg		16.0 kg
T120.10.60	10	0.39	0.8	0.031	18	0.71	18.8 kg	9.3 kg		18.1 kg		18.1 kg
TR120.10.60	10	0.39	2.75	0.108	18	0.71	18.0 kg	9.0 kg		17.1 kg		17.4 kg
T120.12.60	12	0.47	0.8	0.031	18	0.71	18.0 kg	9.0 kg		18.3 kg		18.3 kg
TR120.12.60	12	0.47	2.75	0.108	18	0.71	18.0 kg	9.0 kg		17.1 kg		17.4 kg
T120.16.60	16	0.63	2.75	0.108	24	0.94	22.4 kg	11.1 kg		21.6 kg		21.6 kg
T120.20.60	20	0.79	3.0	0.118	30	1.18	26.0 kg	13.0 kg		24.8 kg		25.0 kg
T120.25.60	25	0.98	3.0	0.118	35	1.38	29.0 kg	15.0 kg		30.0 kg		30.0 kg

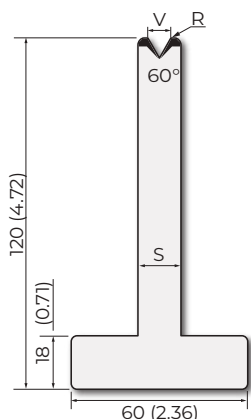

C45: 560-710 N/mm²

500 kN/m max.

H=80 mm / 3.15 in

Model	V [mm]	V [in]	R [mm]	R [in]	S [mm]	S [in]	Weight	Weight	FX	Weight	F	Weight		
T80.06.45	6	0.24	0.8	0.03	14	0.55	13.0 kg	835 mm / 32.87 in	415 mm / 16.34 in	795 mm / 31.30 in	805 mm / 31.69 in	6.5 kg	12.4 kg	12.5 kg
T80.08.45	8	0.31	1.0	0.04	18	0.71	15.0 kg					7.5 kg	15.0 kg	15.0 kg
T80.10.45	10	0.39	1.2	0.05	18	0.71	14.0 kg					7.0 kg	13.3 kg	13.5 kg
T80.12.45	12	0.47	1.6	0.06	24	0.94	16.3 kg					8.1 kg	15.7 kg	15.7 kg
T80.16.45	16	0.63	2.75	0.11	26	1.02	16.6 kg					8.3 kg	16.0 kg	16.0 kg
T80.20.45	20	0.79	3.0	0.12	30	1.18	18.0 kg					9.0 kg	18.0 kg	18.0 kg
T80.25.45	25	0.98	3.0	0.12	37	1.46	20.0 kg					10.0 kg	20.0 kg	20.0 kg

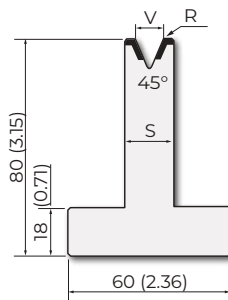

45°



C45: 560-710 N/mm²

500 kN/m max.

H=120 mm / 4.72 in

Model	V [mm]	V [in]	R [mm]	R [in]	S [mm]	S [in]	Weight	Weight	FX	Weight	F	Weight		
T120.06.45	6	0.24	0.8	0.03	14	0.55	16.0 kg	835 mm / 32.87 in	415 mm / 16.34 in	795 mm / 31.30 in	805 mm / 31.69 in	8.0 kg	16.0 kg	16.0 kg
T120.08.45	8	0.31	1.0	0.04	18	0.71	18.0 kg					9.0 kg	18.0 kg	18.0 kg
T120.10.45	10	0.39	1.2	0.05	18	0.71	18.0 kg					9.0 kg	18.0 kg	18.0 kg
T120.12.45	12	0.47	1.6	0.06	24	0.94	23.0 kg					9.0 kg	18.0 kg	18.0 kg
T120.16.45	16	0.63	2.75	0.11	26	1.02	25.0 kg					12.5 kg	25.0 kg	25.0 kg
T120.20.45	20	0.79	3.0	0.12	30	1.18	26.0 kg					13.5 kg	24.8 kg	25.0 kg
T120.25.45	25	0.79	3.0	0.12	37	1.46	30.0 kg					15.0 kg	28.6 kg	28.9 kg

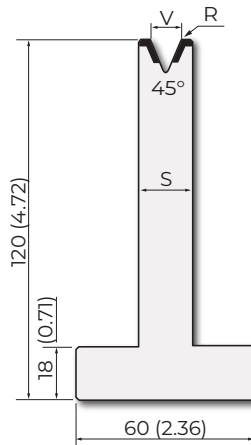

45°





C45: 560-710 N/mm²

See table

H=80 mm / 3.15 in

Model	V [mm]	V [in]	R [mm]	R [in]	S [mm]	S [in]	kN/m max.	Weight	Weight	FX	Weight	F	Weight
T80.06.35	6	0.24	0.8	0.03	14	0.55	350	12.5 kg	6.5 kg	795 mm / 31.30 in	12.0 kg	805 mm / 31.69 in	12.0 kg
T80.08.35	8	0.31	1.0	0.04	16	0.63	350	13.0 kg	7.0 kg		14.0 kg		14.0 kg
T80.10.35	10	0.39	1.2	0.05	20	0.79	400	15.0 kg	7.5 kg		15.0 kg		15.0 kg
T80.12.35	12	0.47	1.6	0.06	22	0.87	400	15.5 kg	8.0 kg		16.0 kg		16.0 kg
T80.16.35	16	0.63	3.0	0.12	30	1.18	450	18.0 kg	8.5 kg		17.0 kg		17.0 kg
T80.20.35	20	0.79	3.0	0.12	35	1.38	500	19.3 kg	9.0 kg		18.0 kg		18.0 kg
T80.25.35	25	0.98	3.0	0.12	40	1.57	500	20.0 kg	9.9 kg		19.3 kg		19.3 kg

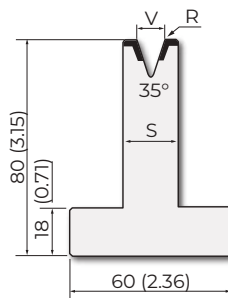

35°



C45: 560-710 N/mm²

See table

H=120 mm / 4.72 in

Model	V [mm]	V [in]	R [mm]	R [in]	S [mm]	S [in]	kN/m max.	Weight	Weight	FX	Weight	F	Weight
T120.06.35	6	0.24	0.8	0.03	14	0.55	350	16.0 kg	8.0 kg	795 mm / 31.30 in	16.0 kg	805 mm / 31.69 in	16.0 kg
T120.08.35	8	0.31	1.0	0.04	16	0.63	350	18.0 kg	9.0 kg		18.0 kg		18.0 kg
T120.10.35	10	0.39	1.2	0.05	20	0.79	400	19.9 kg	8.5 kg		19.0 kg		19.0 kg
T120.12.35	12	0.47	1.6	0.06	22	0.87	400	21.0 kg	10.0 kg		20.0 kg		20.0 kg
T120.16.35	16	0.63	3.0	0.12	30	1.18	450	25.8 kg	12.8 kg		24.8 kg		24.8 kg
T120.20.35	20	0.79	3.0	0.12	35	1.38	500	28.0 kg	14.0 kg		28.0 kg		28.0 kg
T120.25.35	25	0.98	3.0	0.12	40	1.57	500	30.5 kg	15.2 kg		29.0 kg		29.4 kg

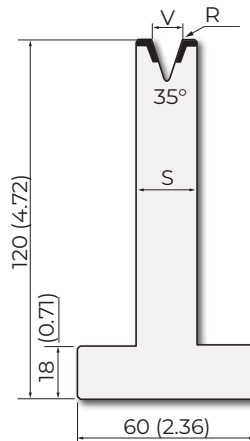

35°



C45: 560-710 N/mm²

See table

H=80 mm / 3.15 in

Model	V [mm]	V [in]	R [mm]	R [in]	S [mm]	S [in]	kN/m max.	Weight	Weight	FX	Weight	F	Weight
T80.06.30	6	0.24	0.6	0.024	14	0.55	350	12.4 kg	6.5 kg		12.0 kg		12.0 kg
T80.08.30	8	0.31	0.8	0.031	18	0.71	350	13.0 kg	7.0 kg		14.0 kg		14.0 kg
T80.10.30	10	0.39	1.0	0.039	24	0.94	500	16.0 kg	8.0 kg		15.4 kg		15.0 kg
T80.12.30	12	0.47	1.5	0.059	24	0.84	400	16.0 kg	8.0 kg		15.5 kg		15.5 kg
T80.16.30	16	0.63	2.0	0.079	30	1.18	450	18.0 kg	8.9 kg		17.3 kg		17.3 kg
T80.20.30	20	0.79	2.5	0.09	35	1.38	500	19.0 kg	9.5 kg		18.0 kg		18.0 kg
T80.25.30	25	0.98	3.0	0.118	40	1.57	500	20.0 kg	10.0 kg		19.3 kg		19.3 kg

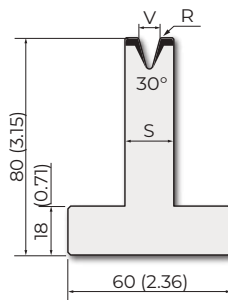

30°

C45: 560-710 N/mm²

See table

H=120 mm / 4.72 in

Model	V [mm]	V [in]	R [mm]	R [in]	S [mm]	S [in]	kN/m max.	Weight	Weight	FX	Weight	F	Weight
T120.06.30	6	0.24	0.6	0.024	14	0.55	350	16.0 kg	8.0 kg		16.0 kg		16.0 kg
T120.08.30	8	0.31	0.8	0.031	18	0.71	350	19.0 kg	9.5 kg		19.0 kg		19.0 kg
T120.10.30	10	0.39	1.0	0.039	18	0.71	500	22.0 kg	10.9 kg		14.5 kg		14.5 kg
T120.12.30	12	0.47	1.5	0.059	24	0.94	400	22.0 kg	10.0 kg		20.0 kg		20.0 kg
T120.16.30	16	0.63	2.0	0.079	30	1.18	450	25.8 kg	13.0 kg		25.8 kg		25.8 kg
T120.20.30	20	0.79	2.5	0.09	35	1.38	500	28.0 kg	14.0 kg		28.0 kg		28.0 kg
T120.25.30	25	0.98	3.0	0.118	40	1.57	500	30.5 kg	15.0 kg		30.5 kg		30.5 kg

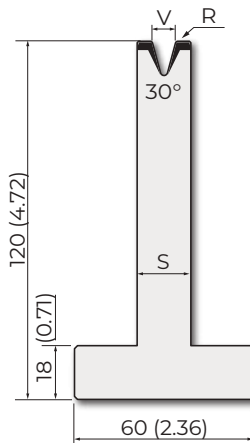

30°



C45: 560-710 N/mm²

200 kN/m max.

H=80 mm / 3.15 in

Model	V [mm]	V [in]	R [mm]	R [in]	S [mm]	S [in]	835 mm / 32.87 in	Weight	415 mm / 16.34 in	Weight	FX	Weight	F	Weight
T80.06.26	6	0.24	0.8	0.031	16	0.63		14.0 kg		7.0 kg	795 mm/31.30 in	13.3 kg	805 mm/31.69 in	13.5 kg
T80.08.26	8	0.31	1.0	0.039	20	0.79		15.0 kg		7.5 kg		14.3 kg		14.5 kg
T80.10.26	10	0.39	1.2	0.047	24	0.94		15.5 kg		8.0 kg		15.5 kg		15.5 kg
T80.12.26	12	0.47	1.6	0.063	26	1.02		16.6 kg		7.5 kg		15.0 kg		16.0 kg

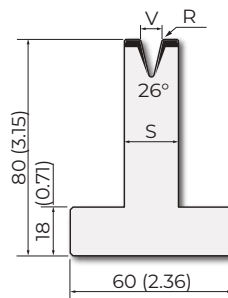

26°



C45: 560-710 N/mm²

200 kN/m max.

H=120 mm / 4.72 in

Model	V [mm]	V [in]	R [mm]	R [in]	S [mm]	S [in]	835 mm / 32.87 in	Weight	415 mm / 16.34 in	Weight	FX	Weight	F	Weight
T120.06.26	6	0.24	0.8	0.031	16	0.63		18.0 kg		9.0 kg	795 mm/31.30 in	18.0 kg	805 mm/31.69 in	18.0 kg
T120.08.26	8	0.31	1.0	0.039	20	0.79		19.0 kg		9.5 kg		19.0 kg		19.0 kg
T120.10.26	10	0.39	1.2	0.047	24	0.94		22.0 kg		11.0 kg		22.0 kg		22.0 kg
T120.12.26	12	0.47	1.6	0.063	26	1.02		22.0 kg		11.0 kg		22.0 kg		22.0 kg

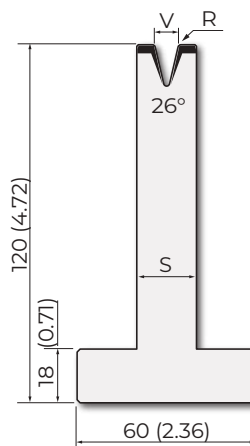

26°



C45: 560-710 N/mm² 1000 kN/m max.

M60.85.32

835 mm	32.87 in	21.6 kg
415 mm	16.34 in	10.7 kg
795 mm	31.29 in	20.6 kg FX
805 mm	31.69 in	20.8 kg F

85°

C45: 560-710 N/mm² 1000 kN/m max.

M60.85.40

835 mm	32.87 in	20.0 kg
415 mm	16.34 in	10.5 kg
795 mm	31.29 in	19.0 kg FX
805 mm	31.69 in	19.0 kg F

85°

C45: 560-710 N/mm² 1000 kN/m max.

M60.85.50

835 mm	32.87 in	19.0 kg
415 mm	16.34 in	9.5 kg
795 mm	31.29 in	19.0 kg FX
805 mm	31.69 in	19.0 kg F

85°

C45: 560-710 N/mm² 1000 kN/m max.

M75.85.63

835 mm	32.87 in	29.2 kg
415 mm	16.34 in	14.5 kg
795 mm	31.29 in	28.0 kg FX
805 mm	31.69 in	28.0 kg F

85°

C45: 560-710 N/mm² 1000 kN/m max.

M80.85.80

835 mm	32.87 in	33.5 kg
415 mm	16.34 in	16.6 kg
795 mm	31.29 in	32.2 kg FX
805 mm	31.69 in	32.2 kg F

85°

C45: 560-710 N/mm² 1000 kN/m max.

M95.80.100

835 mm	32.87 in	46.2 kg
415 mm	16.34 in	22.9 kg
795 mm	31.29 in	44.5 kg FX
805 mm	31.69 in	44.5 kg F

80°

C45: 560-710 N/mm² 700 kN/m max.

MK103.80.125

835 mm	32.87 in	62.0 kg
415 mm	16.34 in	31.0 kg
795 mm	31.29 in	59.8 kg FX
805 mm	31.69 in	59.8 kg F

80°

C45: 560-710 N/mm² 1000 kN/m max.

M103.80.125

835 mm	32.87 in	64.9 kg
415 mm	16.34 in	32.2 kg
795 mm	31.29 in	62.5 kg FX
805 mm	31.69 in	62.5 kg F

80°



C45: 560-710 N/mm² 700 kN/m max.

MK130.80.160

835 mm	32.87 in	93.0 kg
415 mm	16.34 in	46.5 kg
795 mm	31.29 in	88.5 kg FX
805 mm	31.69 in	89.7 kg F

80°

C45: 560-710 N/mm² 1000 kN/m max.

M130.80.160

835 mm	32.87 in	97.0 kg
415 mm	16.34 in	47.4 kg
795 mm	31.29 in	88.5 kg FX
805 mm	31.69 in	89.7 kg F

80°

42Cr: 900-1150 N/mm² 1800 kN/m max.

M195.70.200

415 mm	16.34 in	104.0 kg
--------	----------	----------

70°

C45: 560-710 N/mm² 1000 kN/m max.

M86.60.63

835 mm	32.87 in	33.3 kg
415 mm	16.34 in	17.0 kg
795 mm	31.29 in	34.0 kg FX
805 mm	31.69 in	34.0 kg F

60°

C45: 560-710 N/mm² 1000 kN/m max.

M110.60.80

835 mm	32.87 in	53.0 kg
415 mm	16.34 in	26.5 kg
795 mm	31.29 in	50.5 kg FX
805 mm	31.69 in	51.1 kg F

60°

C45: 560-710 N/mm² 1000 kN/m max.

M80.45.32

835 mm	32.87 in	27.5 kg
415 mm	16.34 in	13.7 kg
795 mm	31.29 in	27.5 kg FX
805 mm	31.69 in	27.5 kg F

45°

C45: 560-710 N/mm² 1000 kN/m max.

M80.45.40

835 mm	32.87 in	30.9 kg
415 mm	16.34 in	16.5 kg
795 mm	31.29 in	30.7 kg FX
805 mm	31.69 in	30.7 kg F

45°

C45: 560-710 N/mm² 950 kN/m max.

M80.45.50

835 mm	32.87 in	31.0 kg
415 mm	16.34 in	15.5 kg
795 mm	31.29 in	31.0 kg FX
805 mm	31.69 in	31.0 kg F



45°

C45: 560-710 N/mm² 1000 kN/m max.

M60.90.01

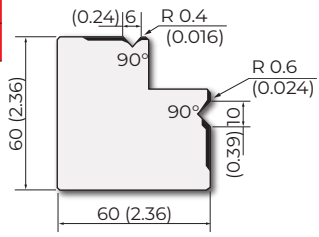
835 mm	32.87 in	20.0 kg
415 mm	16.34 in	10.0 kg
795 mm	31.29 in	20.0 kg FX
805 mm	31.69 in	20.0 kg F





90°  

C45: 560-710 N/mm² 1000 kN/m max.

M60.90.02

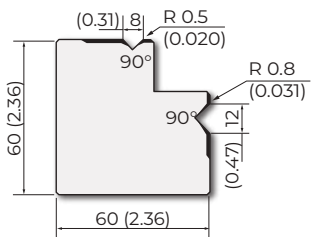
835 mm	32.87 in	20.0 kg
415 mm	16.34 in	10.0 kg
795 mm	31.29 in	20.0 kg FX
805 mm	31.69 in	20.0 kg F





90°  

C45: 560-710 N/mm² 1000 kN/m max.

M.360.R

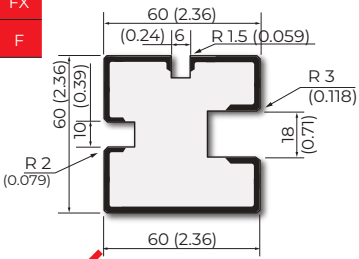
835 mm	32.87 in	20.0 kg
415 mm	16.34 in	10.0 kg
795 mm	31.29 in	20.0 kg FX
805 mm	31.69 in	20.0 kg F







C45: 560-710 N/mm² 800 kN/m max.

M.460.R

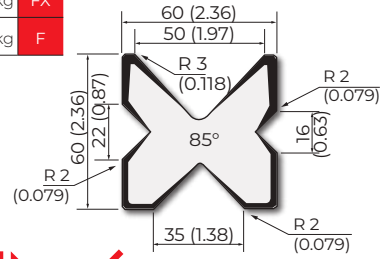
835 mm	32.87 in	15.7 kg
415 mm	16.34 in	7.7 kg
795 mm	31.29 in	15.1 kg FX
805 mm	31.69 in	15.1 kg F





85°  

C45: 560-710 N/mm² 800 kN/m max.

M.460

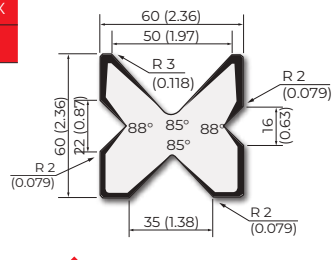
835 mm	32.87 in	15.7 kg
415 mm	16.34 in	7.7 kg
795 mm	31.29 in	15.5 kg FX
805 mm	31.69 in	15.5 kg F





85° 88°  

C45: 560-710 N/mm² 600 kN/m max.

M.460.60

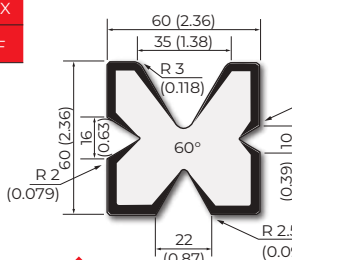
835 mm	32.87 in	18.0 kg
415 mm	16.34 in	9.0 kg
795 mm	31.29 in	16.0 kg FX
805 mm	31.69 in	16.0 kg F





60°  

C45: 560-710 N/mm² 1000 kN/m max.

M.490

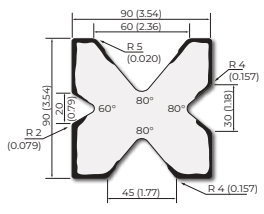
835 mm	32.87 in	38.9 kg
415 mm	16.34 in	20.0 kg
795 mm	31.29 in	39.0 kg FX
805 mm	31.69 in	39.0 kg F





60° 80°  

C45: 560-710 N/mm² 600 kN/m max.

M.490.70

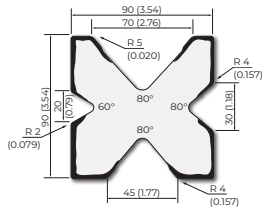
835 mm	32.87 in	35.8 kg
415 mm	16.34 in	17.9 kg
795 mm	31.29 in	36.0 kg FX
805 mm	31.69 in	36.0 kg F



60° 80°  



42Cr: 900-1150 N/mm²

1000 kN/m max.

T70-88

525 mm	20.67 in	17.5 kg
495 mm	19.49 in	16.5 kg

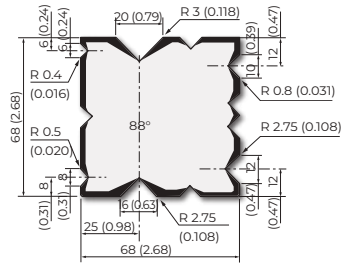

88°

42Cr: 900-1150 N/mm²

See table

T70-60

525 mm	20.67 in	16.8 kg
495 mm	19.49 in	15.8 kg

V [mm]	6	8	10	12	16	20
V [in]	0.24	0.31	0.39	0.47	0.63	0.79
kN/m _{max}	600	600	600	600	800	800

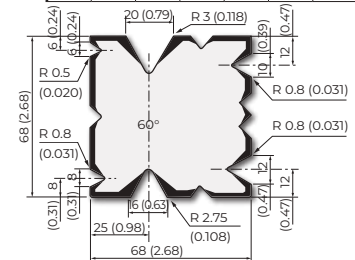

60°

42Cr: 900-1150 N/mm²

See table

T70-45

525 mm	20.67 in	16.1 kg
495 mm	19.49 in	15.2 kg

V [mm]	6	8	10	12	16	20
V [in]	0.24	0.31	0.39	0.47	0.63	0.79
kN/m _{max}	400	400	500	500	700	700

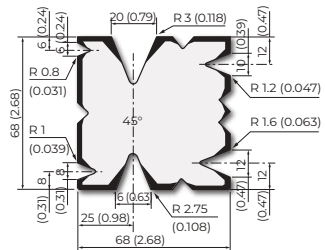

45°

42Cr: 900-1150 N/mm²

See table

T70-35

525 mm	20.67 in	15.3 kg
495 mm	19.49 in	14.4 kg

V [mm]	6	8	10	12	16	20
V [in]	0.24	0.31	0.39	0.47	0.63	0.79
kN/m _{max}	300	350	450	450	500	500

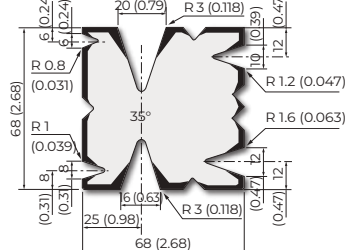

35°

C45: 560-710 N/mm²

SU-T70

525 mm	20.67 in	12.4 kg
--------	----------	---------

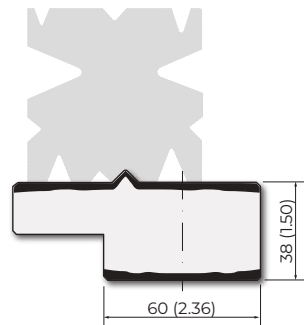

Holder

Fe37

PB-T70

20 mm	0.79 in	0.2 kg
-------	---------	--------

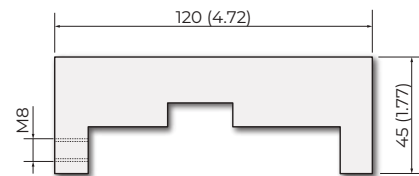

Retainer

2-V Dies - A Series

C45: 560-710 N/mm²

600 kN/m max.

12100

835 mm	32.87 in	8.4 kg
415 mm	16.34 in	4.2 kg

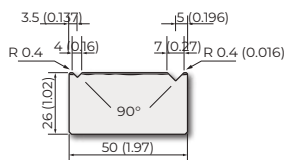

90°

C45: 560-710 N/mm²

700 kN/m max.

12300

835 mm	32.87 in	8.0 kg
415 mm	16.34 in	3.9 kg

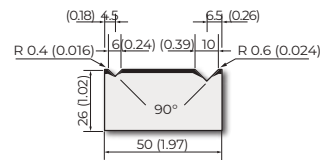

90°

C45: 560-710 N/mm²

800 kN/m max.

12400

835 mm	32.87 in	8.0 kg
415 mm	16.34 in	3.9 kg

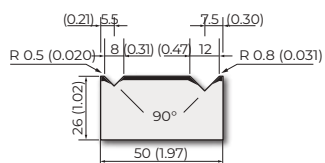

90°

C45: 560-710 N/mm²

800 kN/m max.

31100

835 mm	32.87 in	9.1 kg
415 mm	16.34 in	4.5 kg

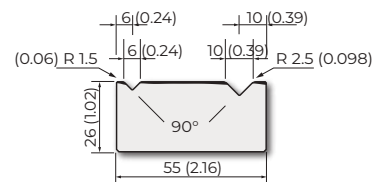

90°

C45: 560-710 N/mm²

600 kN/m max.

12106

835 mm	32.87 in	8.4 kg
415 mm	16.34 in	7.8 kg

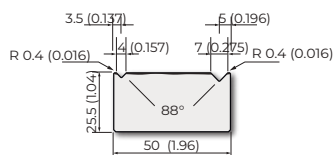

88°

C45: 560-710 N/mm²

700 kN/m max.

12306

835 mm	32.87 in	8.0 kg
415 mm	16.34 in	3.9 kg

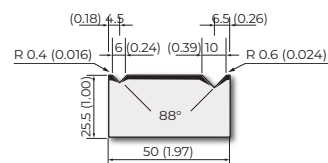

88°

C45: 560-710 N/mm²

800 kN/m max.

12406

835 mm	32.87 in	8.0 kg
415 mm	16.34 in	3.9 kg

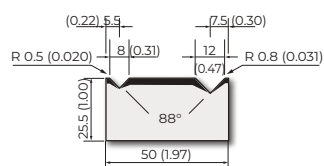

88°

C45: 560-710 N/mm²

1000 kN/m max.

12500

835 mm	32.87 in	7.7 kg
415 mm	16.34 in	3.8 kg

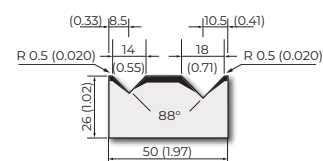

88°



C45: 560-710 N/mm²

1000 kN/m max.

12600

835 mm	32.87 in	7.5 kg
415 mm	16.34 in	3.7 kg

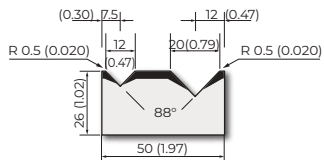

88°



C45: 560-710 N/mm²

700 kN/m max.

12700

835 mm	32.87 in	7.0 kg
415 mm	16.34 in	3.4 kg

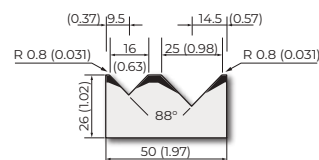

88°



C45: 560-710 N/mm²

800 kN/m max.

31106

835 mm	32.87 in	8.9 kg
415 mm	16.34 in	4.4 kg

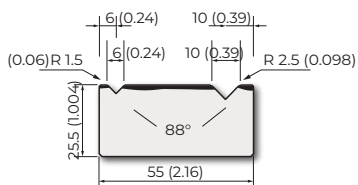

88°



C45: 560-710 N/mm²

1000 kN/m max.

31400

835 mm	32.87 in	7.5 kg
415 mm	16.34 in	3.7 kg

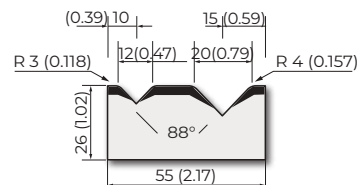

88°



Self centering 2-V Dies - A Series

C45: 560-710 N/mm²

600 kN/m max.

30148

835 mm	32.87 in	14.2 kg
415 mm	16.34 in	7.1 kg
795 mm	31.29 in	13.5 kg FX
805 mm	31.69 in	13.7 kg F

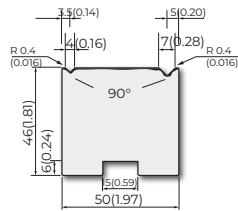

90°

C45: 560-710 N/mm²

700 kN/m max.

30248

835 mm	32.87 in	14.2 kg
415 mm	16.34 in	7.1 kg
795 mm	31.29 in	13.5 kg FX
805 mm	31.69 in	13.7 kg F

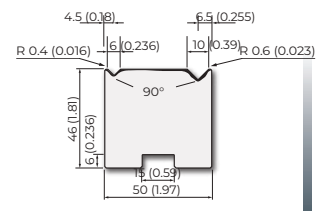

90°

C45: 560-710 N/mm²

700 kN/m max.

30348

835 mm	32.87 in	14.2 kg
415 mm	16.34 in	7.1 kg
795 mm	31.29 in	13.5 kg FX
805 mm	31.69 in	13.7 kg F

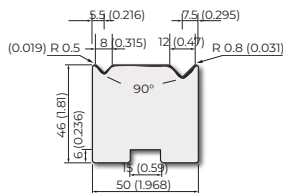

90°

C45: 560-710 N/mm²

600 kN/m max.

50190

835 mm	32.87 in	9.7 kg
415 mm	16.34 in	4.8 kg
795 mm	31.29 in	9.2 kg FX
805 mm	31.69 in	9.4 kg F

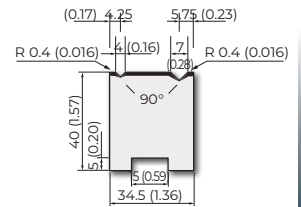

90°

C45: 560-710 N/mm²

700 kN/m max.

50290

835 mm	32.87 in	10.3 kg
415 mm	16.34 in	5.2 kg
795 mm	31.29 in	10.0 kg FX
805 mm	31.69 in	10.1 kg F

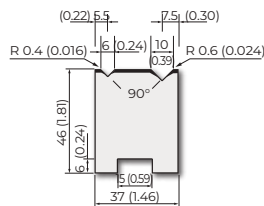

90°

C45: 560-710 N/mm²

700 kN/m max.

50390

835 mm	32.87 in	10.7 kg
415 mm	16.34 in	5.3 kg
795 mm	31.29 in	10.7 kg FX
805 mm	31.69 in	10.7 kg F

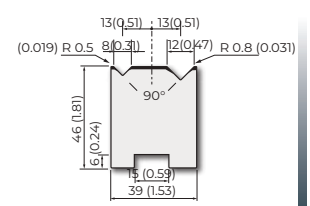

90°

C45: 560-710 N/mm²

600 kN/m max.

50790

835 mm	32.87 in	10.0 kg
415 mm	16.34 in	5.0 kg
795 mm	31.29 in	9.5 kg FX
805 mm	31.69 in	9.7 kg F

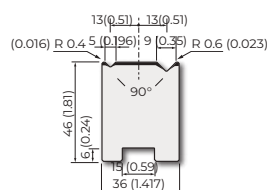

90°

C45: 560-710 N/mm²

600 kN/m max.

30147

835 mm	32.87 in	14.2 kg
415 mm	16.34 in	7.1 kg
795 mm	31.29 in	13.5 kg FX
805 mm	31.69 in	13.7 kg F

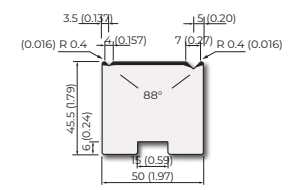

88°



C45: 560-710 N/mm² 700 kN/m max.

30247

835 mm	32.87 in	14.0 kg
415 mm	16.34 in	8.4 kg
795 mm	31.29 in	16.2 kg FX
805 mm	31.69 in	16.4 kg F

88°

C45: 560-710 N/mm² 700 kN/m max.

30347

835 mm	32.87 in	14.2 kg
415 mm	16.34 in	7.1 kg
795 mm	31.29 in	13.5 kg FX
805 mm	31.69 in	13.7 kg F

88°

C45: 560-710 N/mm² 1000 kN/m max.

30448

835 mm	32.87 in	13.5 kg
415 mm	16.34 in	6.7 kg
795 mm	31.29 in	13.5 kg FX
805 mm	31.69 in	13.7 kg F

88°

C45: 560-710 N/mm² 1000 kN/m max.

30548

835 mm	32.87 in	13.5 kg
415 mm	16.34 in	6.7 kg
795 mm	31.29 in	13.5 kg FX
805 mm	31.69 in	13.7 kg F

88°

C45: 560-710 N/mm² 1000 kN/m max.

30648

835 mm	32.87 in	12.9 kg
415 mm	16.34 in	6.4 kg
795 mm	31.29 in	13.5 kg FX
805 mm	31.69 in	13.7 kg F

88°

C45: 560-710 N/mm² 600 kN/m max.

50196

835 mm	32.87 in	9.5 kg
415 mm	16.34 in	4.8 kg
795 mm	31.29 in	9.5 kg FX
805 mm	31.69 in	9.5 kg F

88°

C45: 560-710 N/mm² 700 kN/m max.

50296

835 mm	32.87 in	10.4 kg
415 mm	16.34 in	5.2 kg
795 mm	31.29 in	10.4 kg FX
805 mm	31.69 in	10.4 kg F

88°

C45: 560-710 N/mm² 700 kN/m max.

50396

835 mm	32.87 in	10.8 kg
415 mm	16.34 in	5.3 kg
795 mm	31.29 in	10.8 kg FX
805 mm	31.69 in	10.8 kg F

88°

Self centering 2-V Dies - A Series

C45: 560-710 N/mm²

1000 kN/m max.

50490

835 mm	32.87 in	12.0 kg	
415 mm	16.34 in	5.3 kg	
795 mm	31.29 in	10.8 kg	FX
805 mm	31.69 in	10.8 kg	F

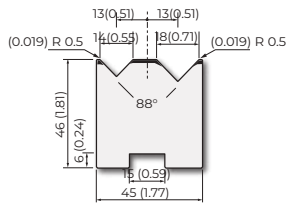

88°

C45: 560-710 N/mm²

700 kN/m max.

50590

835 mm	32.87 in	12.2 kg	
415 mm	16.34 in	6.1 kg	
795 mm	31.29 in	12.2 kg	FX
805 mm	31.69 in	12.2 kg	F

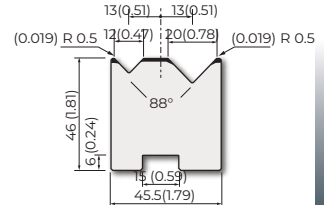

88°

C45: 560-710 N/mm²

1000 kN/m max.

50690

835 mm	32.87 in	13.0 kg	
415 mm	16.34 in	6.5 kg	
795 mm	31.29 in	12.4 kg	FX
805 mm	31.69 in	12.6 kg	F

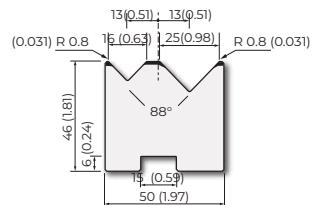

88°

C45: 560-710 N/mm²

600 kN/m max.

50796

835 mm	32.87 in	10.0 kg	
415 mm	16.34 in	5.0 kg	
795 mm	31.29 in	9.5 kg	FX
805 mm	31.69 in	9.5 kg	F

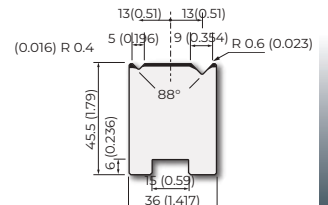

88°

C45: 560-710 N/mm²

1000 kN/m max.

30000

835 mm	32.87 in	3.7 kg
415 mm	16.34 in	1.9 kg

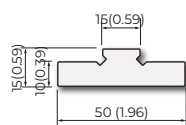

Holder

Example of Application

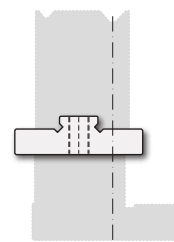

42Cr: 900-1150 N/mm²

300 kN/m max.

33700

835 mm	32.87 in	13.3 kg
415 mm	16.34 in	5.6 kg

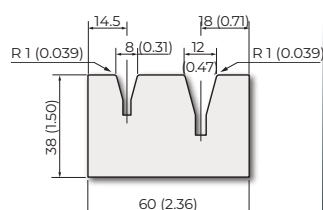

30°





C45: 560-710 N/mm²

See table

H=30 mm / 3.15 in

Model	V [mm]	V [in]	R [mm]	R [in]	S [mm]	S [in]	kN/m max.	Weight	Weight
32000	6	0.24	1.5	0.059	14	0.55	950	3.0 kg	1.5 kg
32100	8	0.31	1.5	0.059	14	0.55	950	3.0 kg	1.5 kg
32300	10	0.39	2.0	0.079	15	0.59	950	3.0 kg	1.5 kg
32600	12	0.47	2.5	0.09	17	0.70	1000	2.9 kg	1.5 kg

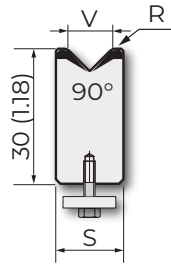

C45: 560-710 N/mm²

See table

H=30 mm / 1.18 in *H=29.5 / 1.16 in

Model	V [mm]	V [in]	R [mm]	R [in]	S [mm]	S [in]	kN/m max.	Weight	Weight
32006*	6	0.24	1.5	0.059	14	0.55	950	3.0 kg	1.5 kg
32106*	8	0.31	1.5	0.059	14	0.55	950	3.0 kg	1.5 kg
32200	10	0.39	2.0	0.079	15	0.59	950	3.0 kg	1.5 kg
32400	12	0.47	2.5	0.09	17	0.67	1000	3.0 kg	1.5 kg
32500	14	0.55	2.5	0.09	18	0.71	1000	3.3 kg	1.6 kg

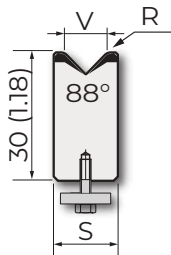

C45: 560-710 N/mm²

1000 kN/m max.

33000

835 mm	32.87 in	12.7 kg
415 mm	16.34 in	6.3 kg

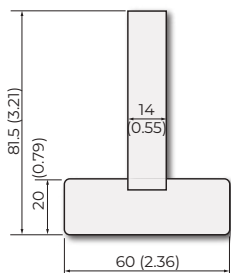

Example of Application

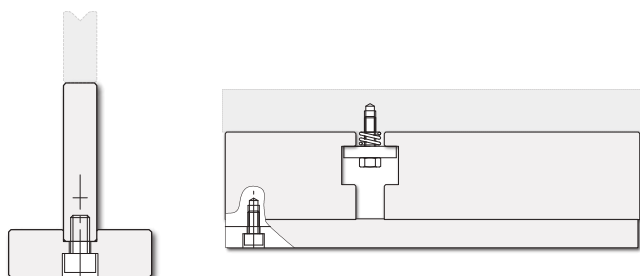

Self centering 1-V Dies - R1 A Series

C45: 560-710 N/mm²

950 kN/m max.

H=60 mm / 2.36 in

Model	V [mm]	V [in]	R [mm]	R [in]	S [mm]	S [in]	Weight	Weight	FX	Weight	F	Weight	
07000	6	0.24	1.5	0.059	14	0.55	5.5 kg	415 mm / 16.34 in	2.7 kg	795 mm / 31.30 in	5.2 kg	805 mm / 31.69 in	5.3 kg
07100	8	0.31	1.5	0.059	14	5.5 kg	2.7 kg		5.2 kg		5.3 kg		
07300	10	0.39	2.0	0.079	15	6.0 kg	3.0 kg		5.3 kg		5.4 kg		
07500	12	0.47	2.5	0.09	15	6.1 kg	3.0 kg		5.8 kg		5.9 kg		

For compatible holders see page 58

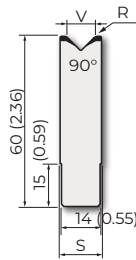

90°

C45: 560-710 N/mm²

950 kN/m max.

H=60 mm / 2.36 in

Model	V [mm]	V [in]	R [mm]	R [in]	S [mm]	S [in]	Weight	Weight	FX	Weight	F	Weight	
07006	6	0.24	1.5	0.059	14	0.55	5.5 kg	415 mm / 16.34 in	2.7 kg	795 mm / 31.30 in	5.2 kg	805 mm / 31.69 in	5.3 kg
07106	8	0.31	1.5	0.059	14	5.5 kg	2.7 kg		5.2 kg		5.3 kg		
07200	10	0.39	2.0	0.079	15	6.0 kg	3.0 kg		5.4 kg		5.5 kg		
07400	12	0.47	2.5	0.09	17	6.0 kg	3.0 kg		5.8 kg		5.9 kg		
07600	14	0.55	2.5	0.09	17	6.1 kg	3.0 kg		5.8 kg		5.9 kg		

For compatible holders see page 58

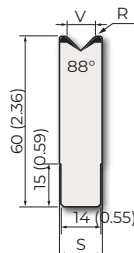

88°



C45: 560-710 N/mm² 1000 kN/m max.

03500

835 mm	32.87 in	21.7 kg	
415 mm	16.34 in	10.8 kg	
795 mm	31.29 in	21.7 kg	FX
805 mm	31.69 in	21.7 kg	F

85°

C45: 560-710 N/mm² 1000 kN/m max.

03600

835 mm	32.87 in	20.5 kg	
415 mm	16.34 in	10.2 kg	
795 mm	31.29 in	19.5 kg	FX
805 mm	31.69 in	19.7 kg	F

85°

C45: 560-710 N/mm² 1000 kN/m max.

03700

835 mm	32.87 in	18.9 kg	
415 mm	16.34 in	9.4 kg	
795 mm	31.29 in	18.9 kg	FX
805 mm	31.69 in	18.9 kg	F

85°

C45: 560-710 N/mm² 1000 kN/m max.

03800

835 mm	32.87 in	29.2 kg	
415 mm	16.34 in	14.5 kg	
795 mm	31.29 in	29.2 kg	FX
805 mm	31.69 in	29.2 kg	F

85°

C45: 560-710 N/mm² 700 kN/m max.

01360

835 mm	32.87 in	42.6 kg	
415 mm	16.34 in	21.2 kg	
795 mm	31.29 in	42.6 kg	FX
805 mm	31.69 in	42.6 kg	F

85°

C45: 560-710 N/mm² 400 kN/m max.

34200

835 mm	32.87 in	19.2 kg	
415 mm	16.34 in	9.6 kg	
795 mm	31.29 in	19.2 kg	FX
805 mm	31.69 in	19.2 kg	F

45°

C45: 560-710 N/mm² 700 kN/m max.

34300

835 mm	32.87 in	32.7 kg	
415 mm	16.34 in	16.2 kg	
795 mm	31.29 in	31.1 kg	FX
805 mm	31.69 in	31.5 kg	F

45°

C45: 560-710 N/mm² 800 kN/m max.

34000

835 mm	32.87 in	21.5 kg	
415 mm	16.34 in	10.7 kg	
795 mm	31.29 in	21.5 kg	FX
805 mm	31.69 in	21.5 kg	F

30°

T-V Dies - A Series

C45: 560-710 N/mm²

600 kN/m max.

34100

835 mm	32.87 in	21.7 kg	
415 mm	16.34 in	10.8 kg	
795 mm	31.29 in	21.7 kg	FX
805 mm	31.69 in	21.7 kg	F

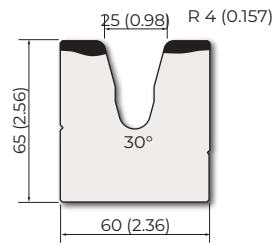

30°



C45: 560-710 N/mm²

1000 kN/m max.

05500

835 mm	32.87 in	21.7 kg
415 mm	16.34 in	10.8 kg

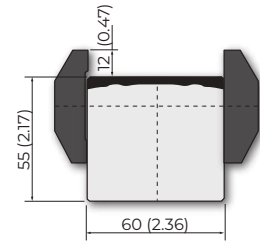

Holder





42Cr: 900-1150 N/mm² 500 kN/m max. - 1000 kN/m max.

TOP.SM-134.28.8

525 mm	20.67 in	17.5 kg
495 mm	19.49 in	16.5 kg

To use with:
▶ TOP.SP-134.28.8 (pag. 15)

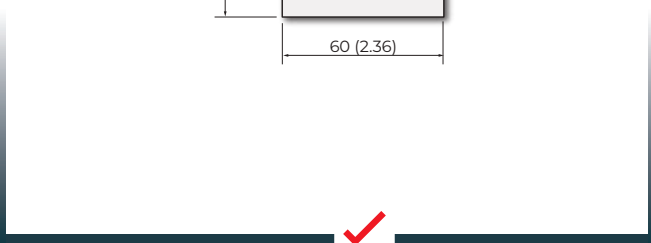
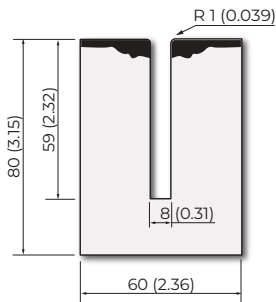

42Cr: 900-1150 N/mm² 500 kN/m max. - 1000 kN/m max.

TOP.SM-134.24.8

525 mm	20.67 in	16.5 kg
495 mm	19.49 in	16.5 kg

To use with:
▶ TOP.SP-134.24.8 (page 15)

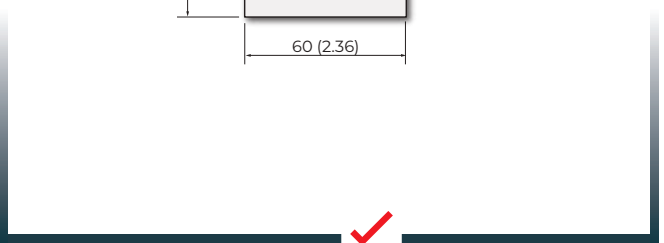
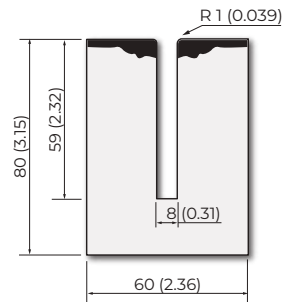

42Cr: 900-1150 N/mm² 500 kN/m max. - 1000 kN/m max.

TOP.SM-134.24.10

525 mm	20.67 in	18.0 kg
495 mm	19.49 in	16.9 kg

To use with:
▶ TOP.SP-134.24.10 (page 15)

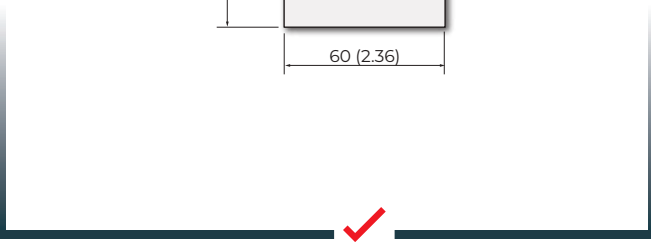
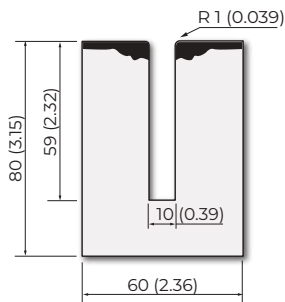

42Cr: 900-1150 N/mm² 500 kN/m max. - 1000 kN/m max.

TOP.SM-134.24.12

525 mm	20.67 in	16.8 kg
495 mm	19.49 in	15.9 kg

To use with:
▶ TOP.SP-134.24.12 (page 15)

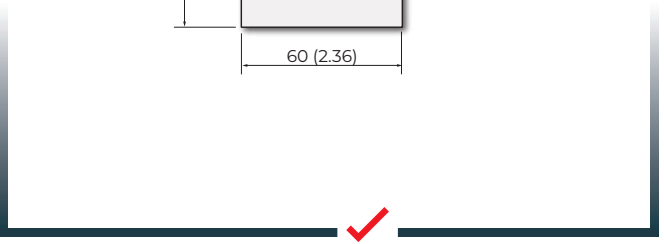
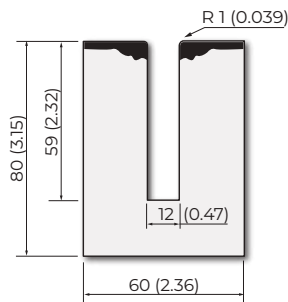

Ex. of Application

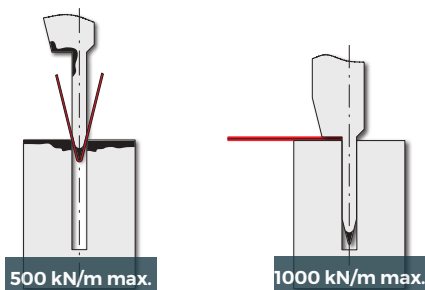

S [mm]	S (in)	A [mm]	A (in)	R.420 N/mm ² kN/m	R.700 N/mm ² kN/m	S [mm]	S (in)	A [mm]	A (in)	R.420 N/mm ² kN/m	R.700 N/mm ² kN/m
0.6	0.02	3.0	0.12	90	150	0.6	0.02	1.2	0.05	230	350
0.8	0.03	3.0	0.12	120	200	0.8	0.03	1.6	0.06	320	500
1.0	0.04	3.5	0.14	150	250	1.0	0.04	1.0	0.04	400	600
1.25	0.05	3.5	0.14	170	260	1.25	0.05	2.5	0.10	500	800

Spring-loaded Hemming Dies - (RT)

C45: 560-710 N/mm²

600 kN/m max.

S101.35.06

835 mm	32.87 in	30.0 kg
415 mm	16.34 in	15.4 kg

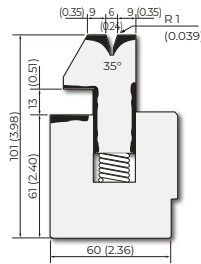

35°

C45: 560-710 N/mm²

600 kN/m max.

S101.35.08

835 mm	32.87 in	30.0 kg
415 mm	16.34 in	15.0 kg

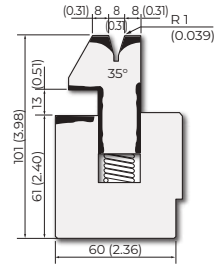

35°

C45: 560-710 N/mm²

600 kN/m max.

S101.35.10

835 mm	32.87 in	30.0 kg
415 mm	16.34 in	15.5 kg

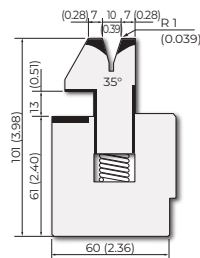

35°

C45: 560-710 N/mm²

800 kN/m max.

S110.30.08

835 mm	32.87 in	30.0 kg
415 mm	16.34 in	15.0 kg

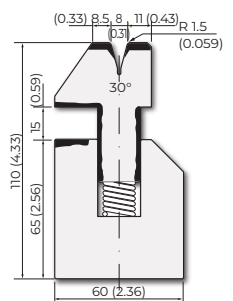

30°

42Cr: 900-1150 N/mm²

400 kN/m max.

S135.26.08

835 mm	32.87 in	39.8 kg
415 mm	16.34 in	21.0 kg

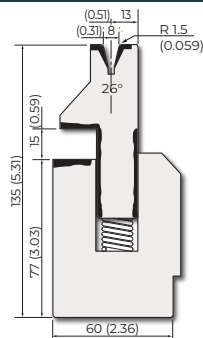

26°

C45: 560-710 N/mm²

1000 kN/m max.

S135.26.10

835 mm	32.87 in	41.5 kg
415 mm	16.34 in	20.7 kg

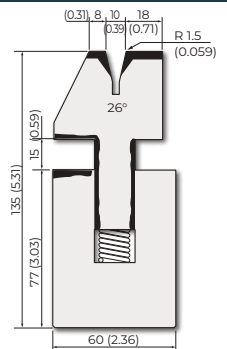

26°

C45: 560-710 N/mm²

1000 kN/m max.

SA135.26.12

835 mm	32.87 in	41.0 kg
415 mm	16.34 in	20.5 kg

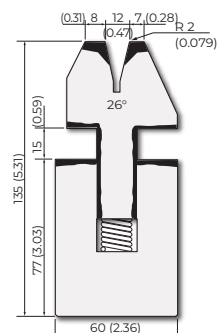

26°

Rolleri hemming dies can also be used as standard dies. You only have to secure the screws when the die is closed to prevent springs from moving the mobile part upwards.





S [mm]	S [in]	A [mm]	A [in]	R.420 N/mm ² kN/m	R.700 N/mm ² kN/m	S [mm]	S [in]	A [mm]	A [in]	R.420 N/mm ² kN/m	R.700 N/mm ² kN/m
0.6	0.02	3.0	0.12	90	150	0.6	0.02	1.2	0.05	230	350
0.8	0.03	3.0	0.12	120	200	0.8	0.03	1.6	0.06	320	500
1.0	0.04	3.5	0.14	150	250	1.0	0.04	1.0	0.04	400	600
1.25	0.05	3.5	0.14	170	260	1.25	0.05	2.5	0.10	500	800
1.5	0.06	4.6	0.18	220	380	1.5	0.06	3.0	0.12	630	950
2.0	0.08	5.5	0.22	300	500	2.0	0.08	4.0	0.16	800	1300
2.5	0.10	6.5	0.26	550	-	2.5	0.10	5.0	0.20	900	-
3.0	0.12	8.0	0.31	700	-	3.0	0.12	6.0	0.24	1000	-



Pneumatic Hemming Dies - (R1)

KPN

Per piece 1.0 kg



Accessory ✓

C45: 560-710 N/mm²

600 kN/m max.

ST01PN.35.06

835 mm	32.87 in	30.0 kg
415 mm	16.34 in	15.5 kg

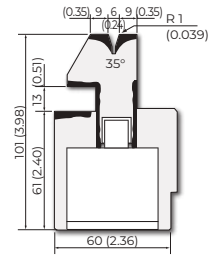

35° ✓

C45: 560-710 N/mm²

600 kN/m max.

ST01PN.35.08

835 mm	32.87 in	31.0 kg
415 mm	16.34 in	15.5 kg

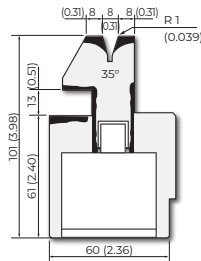

35° ✓

C45: 560-710 N/mm²

600 kN/m max.

ST01PN.35.10

835 mm	32.87 in	29.0 kg
415 mm	16.34 in	15.5 kg

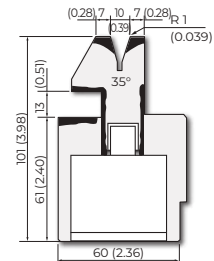

35° ✓

C45: 560-710 N/mm²

800 kN/m max.

S110PN.30.08

835 mm	32.87 in	30.0 kg
415 mm	16.34 in	15.0 kg

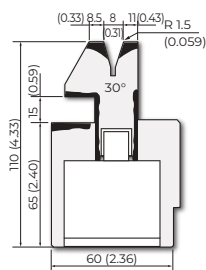

30° ✓

42Cr: 900-1150 N/mm²

400 kN/m max.

S135PN.26.08

835 mm	32.87 in	39.8 kg
415 mm	16.34 in	21.2 kg

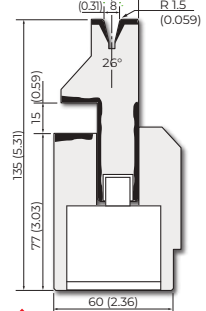

26° ✓

C45: 560-710 N/mm²

1000 kN/m max.

S135PN.26.10

835 mm	32.87 in	41.5 kg
415 mm	16.34 in	20.7 kg

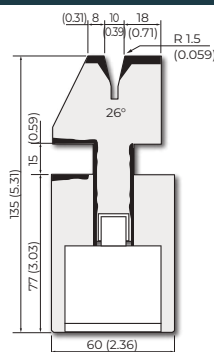

26° ✓

C45: 560-710 N/mm²

1000 kN/m max.

SA135PN.26.12

835 mm	32.87 in	41.0 kg
415 mm	16.34 in	20.5 kg

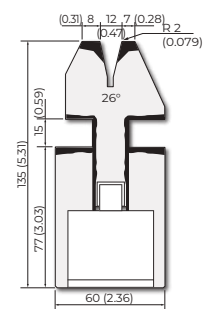

26° ✓



S [mm]	S [in]	A [mm]	A [in]	R.45 Kgfi/ mm ² kN/m	R.70 Kgfi/ mm ² kN/m
0.6	0.02	3.0	0.12	90	150
0.8	0.03	3.0	0.12	120	200
1.0	0.04	3.5	0.14	150	250
1.25	0.05	3.5	0.14	170	260
1.5	0.06	4.6	0.18	220	380
2.0	0.08	5.5	0.22	300	500
2.5	0.10	6.5	0.26	550	-
3.0	0.12	8.0	0.31	700	-

S [mm]	S [in]	A [mm]	A [in]	R.45 Kgfi/ mm ² kN/m	R.70 Kgfi/ mm ² kN/m
0.6	0.02	1.2	0.05	230	350
0.8	0.03	1.6	0.06	320	500
1.0	0.04	1.0	0.04	400	600
1.25	0.05	2.5	0.10	500	800
1.5	0.06	3.0	0.12	630	950
2.0	0.08	4.0	0.16	800	1300
2.5	0.10	5.0	0.20	900	-
3.0	0.12	6.0	0.24	1000	-

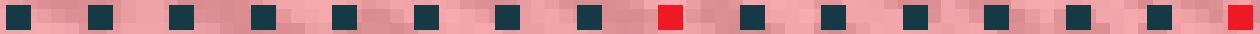

PUNCHES ROLLERI TYPE R2

COMPATIBILITY

Darley

LVD

Safan

Trumpf

Press brake machines with System NSCL

Content explanation	88 - 91
Punches	92 - 97
90°	92
86°	92 - 94
80°	94
60°	95 - 96
28°	96 - 97
Hemming Punches	98
Joggle Tools	99
Radius Tools and Hemming tool	100 - 101

STANDARD TANG

↓: Press force surface

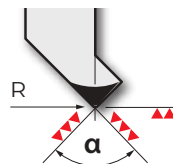
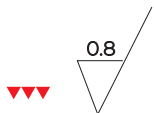
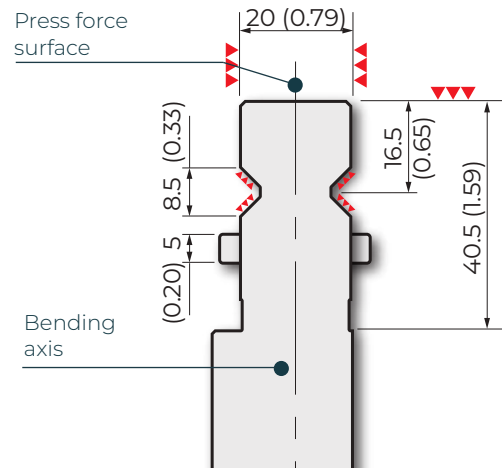
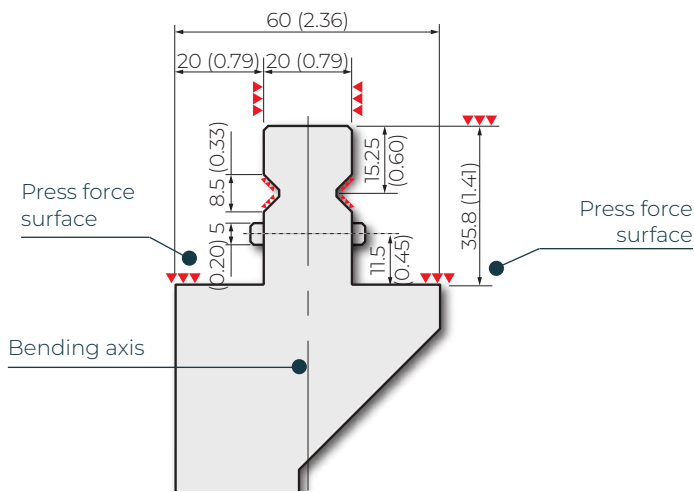

MODIFICATIONS FROM SAFETY GROOVES

Modification of R2 punch with shoulder bearing

Modification of R2 punch with head bearing

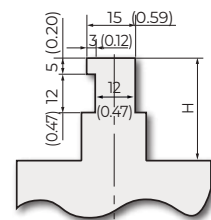
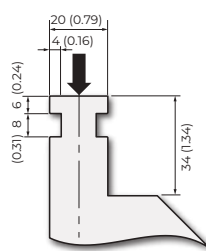
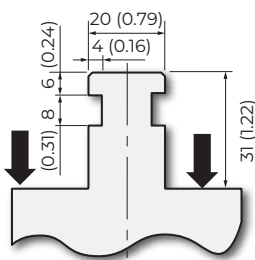

STANDARD LENGTH

- 100 mm (3.93 in)
- 250 mm (9.84 in)
- 500 mm (19.68 in)
- 515 mm (20.28 in)
- 525 mm (20.67 in)



CLAMPING SYSTEMS

QuickLock (Standard)

- ▶ Vertical tool change
- ▶ Easy handling
- ▶ Substantial improvement in time consumption and related costs
- ▶ Applicable on tools < 12.5 kg
- ▶ Applicable on tools > 12.5 kg through special sectioning

! check this icon, you can chose between three different clamping solutions



Safety Pins (Standard)

- ▶ Horizontal tool change



ROLI-System

- ▶ Vertical tool change through spring-loaded ball bearings, which are mounted in the punch
- ▶ Increased longevity
- ▶ Easy handling
- ▶ To be used in hardened clamping systems only
- ▶ Applicable on tools < 12.5 kg







SEGMENTATION

FW: 550 mm (21.65 in) - 10 segments

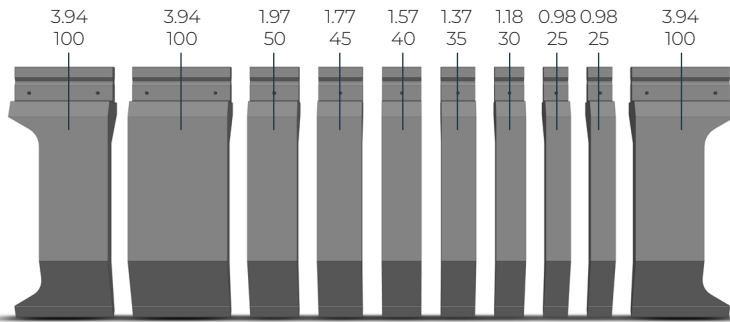

Horn types

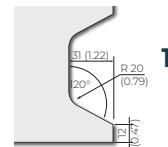

1

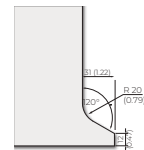

1/A

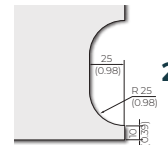

2

FC: 250 mm (9.84 in) - 7 segments

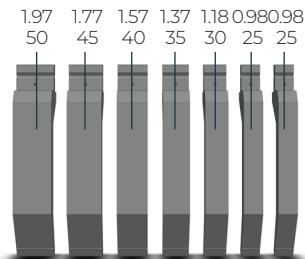

F: 495 mm (19.49 in) - 8 segments

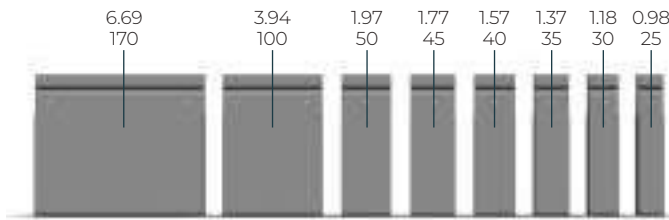

FA: 49.21-80.71-100.39-120.08-159.45 in

Length mm (in)	25 (0.98)	30 (1.18)	35 (1.38)	40 (1.57)	45 (1.77)	50 (1.97)	100 (3.94) Horn l.	100 (3.94) Horn r.	100 (3.94)
1250 (49.21)	2	1	1	1	1	1	1	1	8
2050 (80.71)	2	1	1	1	1	1	1	1	16
2550 (100.39)	2	1	1	1	1	1	1	1	21
3050 (120.08)	2	1	1	1	1	1	1	1	26
4050 (159.45)	2	1	1	1	1	1	1	1	36

Available on request

FB: 49.21-80.71-100.39-120.08-159.45 in

Length mm (in)	25 (0.98)	30 (1.18)	35 (1.38)	40 (1.57)	45 (1.77)	50 (1.97)	100 (3.94) Horn l.	100 (3.94) Horn r.	100 (3.94)	200 (7.87)	300 (11.81)	500 (19.68)
1250 (49.21)	2	1	1	1	1	1	1	1	1	2	1	0
2050 (80.71)	2	1	1	1	1	1	1	1	1	1	1	2
2550 (100.39)	2	1	1	1	1	1	1	1	1	1	1	3
3050 (120.08)	2	1	1	1	1	1	1	1	1	1	1	4
4050 (159.45)	2	1	1	1	1	1	1	1	1	1	1	6

Available on request

42Cr: 900-1150 N/mm²

600 kN/m max.

TPR237.90.R06

100 mm	3.93 in	3.4 kg
250 mm	9.84 in	8.5 kg
515 mm	20.82 in	17.5 kg
550 mm	21.65 in	18.7 kg

FW

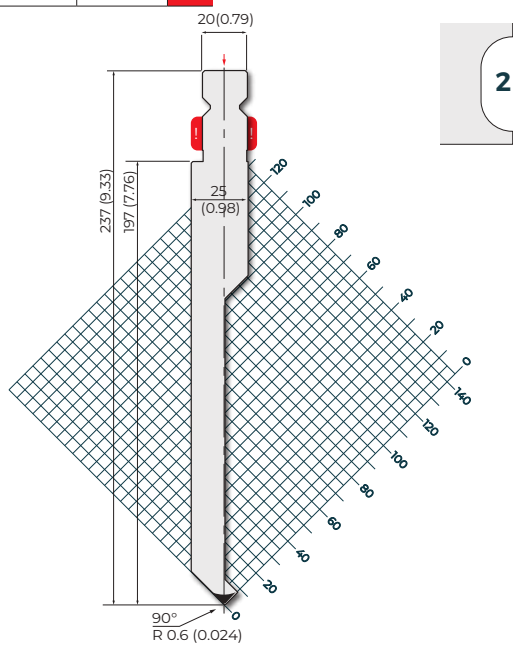

90°

42Cr: 900-1150 N/mm²

1000 kN/m max.

TPR237.90.R12

100 mm	3.93 in	3.7 kg
250 mm	9.84 in	9.2 kg
515 mm	20.82 in	19.0 kg
550 mm	21.65 in	20.3 kg

FW

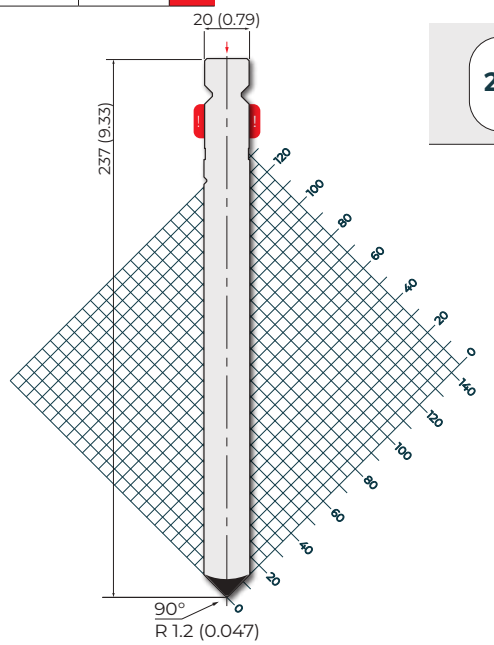

90°

42Cr: 900-1150 N/mm²

650 kN/m max.

TPR135.86.R1

100 mm	3.93 in	2.4 kg
250 mm	9.84 in	6.0 kg
515 mm	20.82 in	12.3 kg
550 mm	21.65 in	13.1 kg

FW

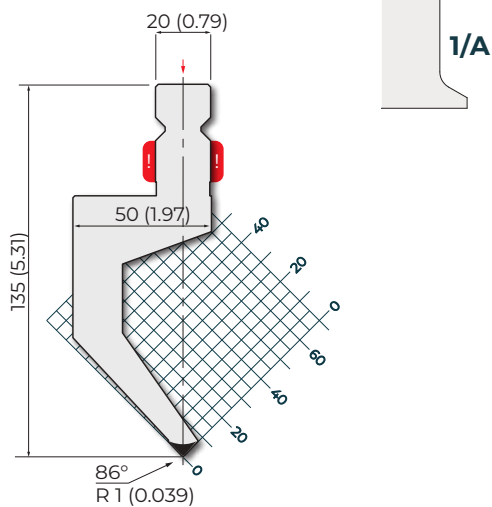

86°

42Cr: 900-1150 N/mm²

800 kN/m max.

TPR157.86.R1

100 mm	3.93 in	3.0 kg
500 mm	19.68 in	14.0 kg
250 mm	9.84 in	7.5 kg
550 mm	21.65 in	15.0 kg

FC

FW

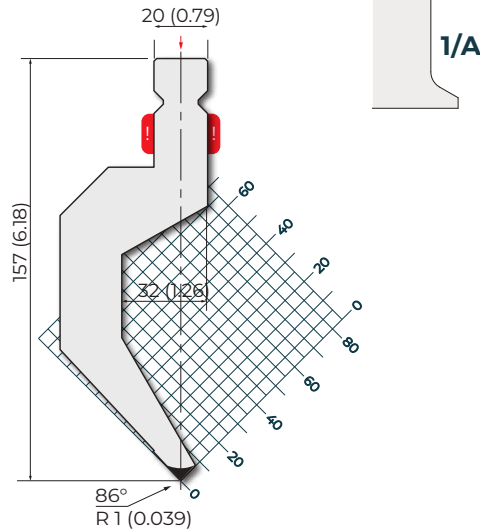

86°



42Cr: 900-1150 N/mm² 800 kN/m max.

TPR157.86.R1-A

100 mm	3.93 in	2.5 kg
500 mm	19.68 in	12.5 kg
250 mm	9.84 in	6.2 kg FC
550 mm	21.65 in	12.5 kg FW

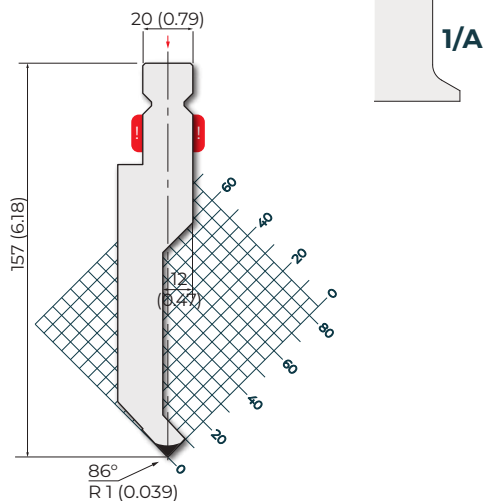

86°



42Cr: 900-1150 N/mm² 500 kN/m max.

TPR200.86.R1

100 mm	3.93 in	3.7 kg
250 mm	9.84 in	6.1 kg
515 mm	20.82 in	19.1 kg
550 mm	21.65 in	20.4 kg FW

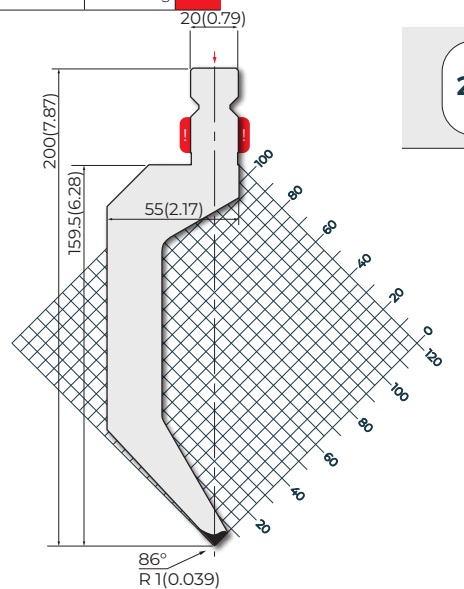

86°



42Cr: 900-1150 N/mm² 500 kN/m max.

TPR237.86.R1

100 mm	3.93 in	4.5 kg
250 mm	9.84 in	11.2 kg
515 mm	20.82 in	23.0 kg
550 mm	21.65 in	24.6 kg FW

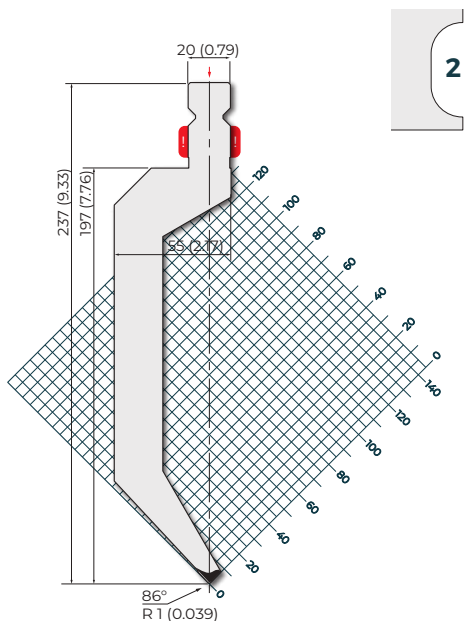

86°



42Cr: 900-1150 N/mm² 800 kN/m max.

TPR256.86.R1

100 mm	3.93 in	6.5 kg
500 mm	19.68 in	33.0 kg
250 mm	9.84 in	16.5 kg FC
550 mm	21.65 in	33.0 kg FW

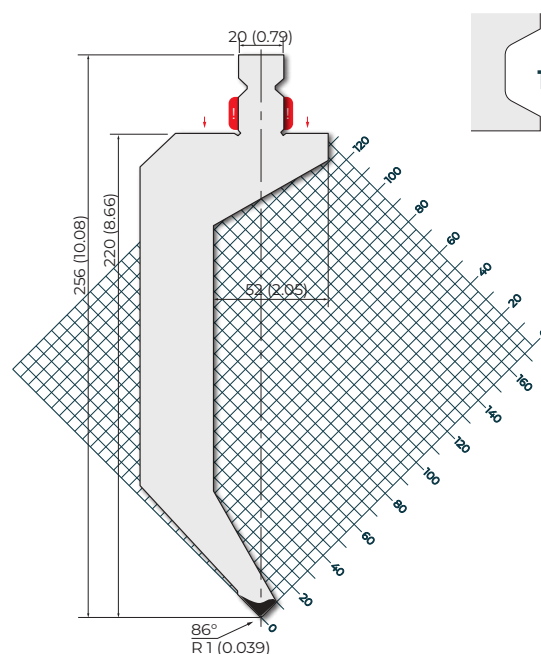

86°



42Cr: 900-1150 N/mm²

800 kN/m max.

TPR256.86.R1-A

100 mm	3.93 in	4.7 kg	
500 mm	19.68 in	28.5 kg	
250 mm	9.84 in	12.5 kg	FC
550 mm	21.65 in	28.5 kg	FW

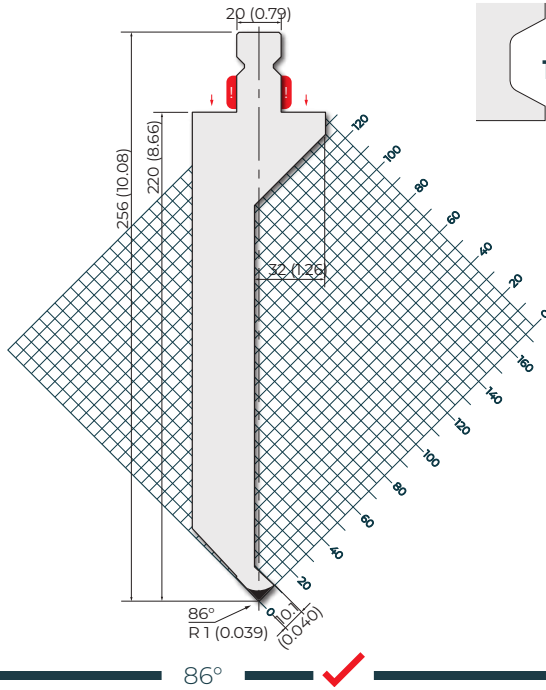

86°

42Cr: 900-1150 N/mm²

800 kN/m max.

TPR200.80.R1

100 mm	3.93 in	3.7 kg	
250 mm	9.84 in	9.2 kg	
515 mm	20.82 in	19.0 kg	
550 mm	21.65 in	21.0 kg	FW

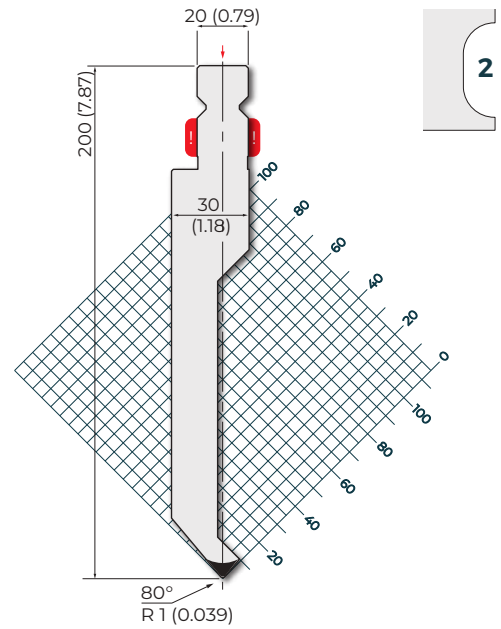

80°

42Cr: 900-1150 N/mm²

800 kN/m max.

TPR237.80.R1

100 mm	3.93 in	3.8 kg	
250 mm	9.84 in	9.6 kg	
515 mm	20.82 in	19.7 kg	
550 mm	21.65 in	21.0 kg	FW

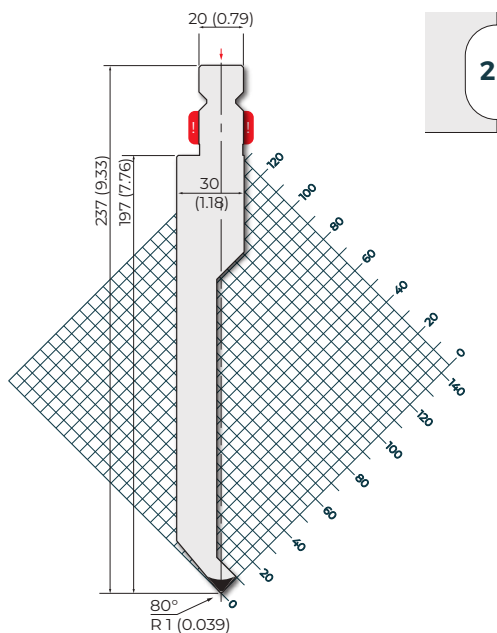

80°

42Cr: 900-1150 N/mm²

700 kN/m max.

TPR157.60.R1

100 mm	3.93 in	3.0 kg	
500 mm	19.68 in	15.0 kg	
250 mm	9.84 in	7.5 kg	FC
550 mm	21.65 in	16.5 kg	FW

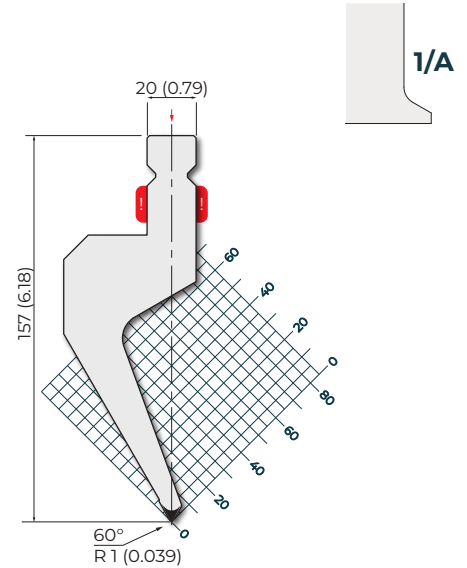

60°



42Cr: 900-1150 N/mm² 700 kN/m max.

TPR200.60.R1

100 mm	3.93 in	3.7 kg	
500 mm	19.68 in	18.3 kg	
250 mm	9.84 in	9.2 kg	FC
550 mm	21.65 in	20.2 kg	FW

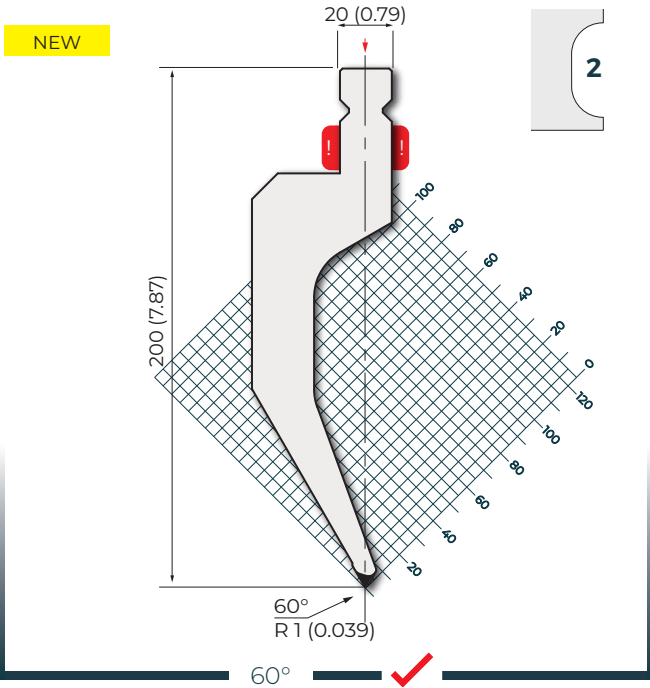

42Cr: 900-1150 N/mm² 700 kN/m max.

TPR237.60.R1

100 mm	3.93 in	4.3 kg	
500 mm	19.68 in	21.6 kg	
250 mm	9.84 in	10.8 kg	FC
550 mm	21.65 in	23.8 kg	FW

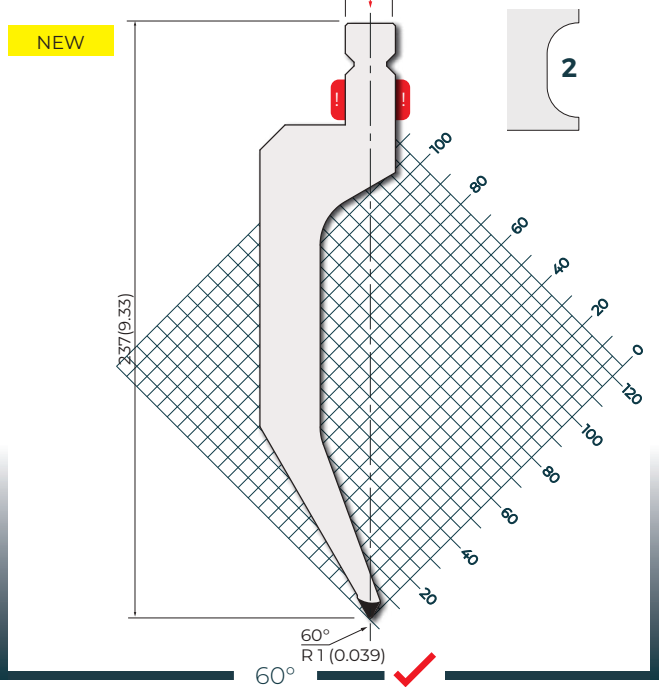

42Cr: 900-1150 N/mm² 1300 kN/m max.

TPR157.60.R4

100 mm	3.93 in	2.4 kg	
500 mm	19.68 in	12.0 kg	
250 mm	9.84 in	6.0 kg	FC
550 mm	21.65 in	12.0 kg	FW

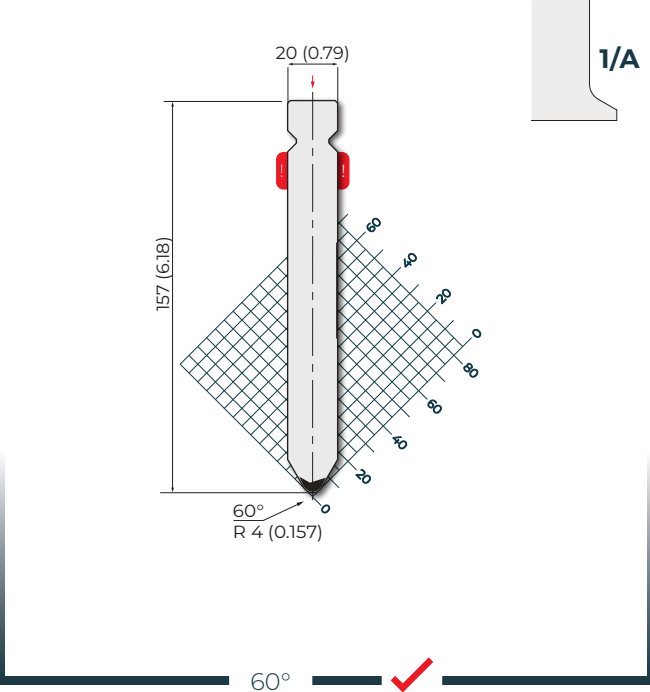

42Cr: 900-1150 N/mm² 1300 kN/m max.

TPR200.60.R3

100 mm	3.93 in	3.0 kg	
250 mm	9.84 in	7.6 kg	
515 mm	20.82 in	15.6 kg	
550 mm	21.65 in	16.7 kg	FW

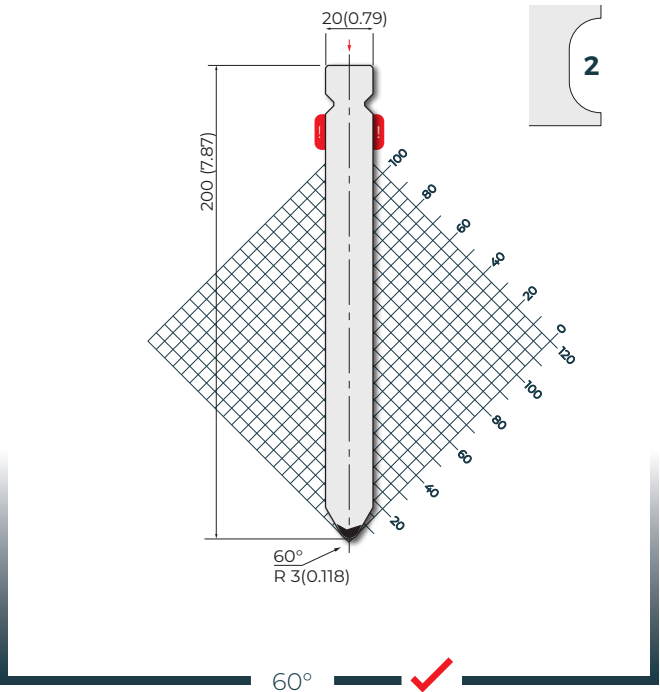

Punches - R2

42Cr: 900-1150 N/mm²

1300 kN/m max.

TPR237.60.R3

100 mm	3.93 in	3.6 kg
250 mm	9.84 in	9.1 kg
515 mm	20.82 in	18.8 kg
550 mm	21.65 in	20.1 kg FW

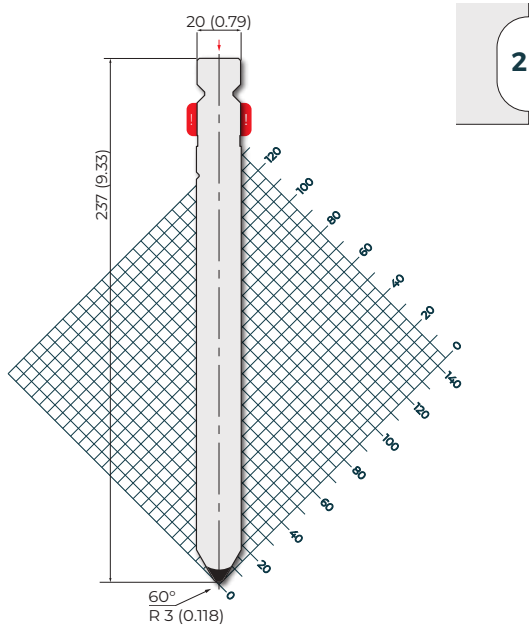

60°

42Cr: 900-1150 N/mm²

1300 kN/m max.

TPR256.60.R4

100 mm	3.93 in	5.2 kg
500 mm	19.68 in	26.1 kg
250 mm	9.84 in	13.5 kg FC
550 mm	21.65 in	27.0 kg FW

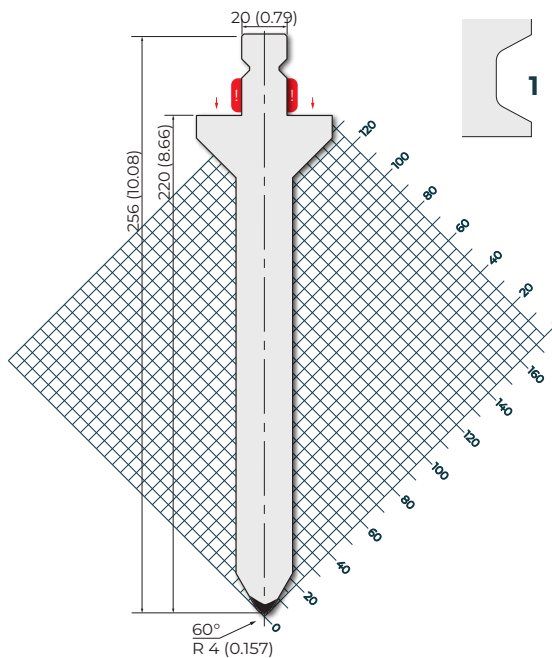

60°

42Cr: 900-1150 N/mm²

600 kN/m max.

TPR157.28.R1

100 mm	3.93 in	2.0 kg
500 mm	19.68 in	10.0 kg
250 mm	9.84 in	5.0 kg FC
550 mm	21.65 in	10.0 kg FW

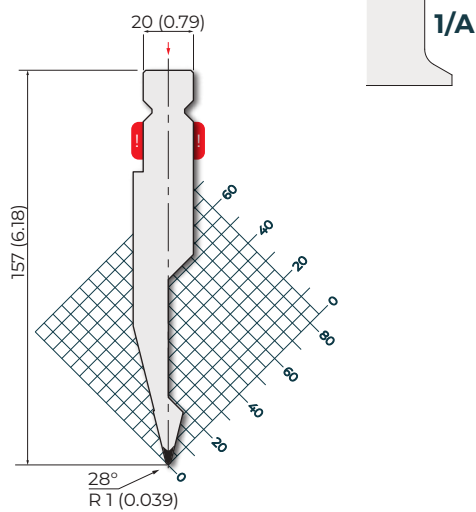

28°

42Cr: 900-1150 N/mm²

400 kN/m max.

TPR176.28.R1

100 mm	3.93 in	3.0 kg
500 mm	19.68 in	15.0 kg
250 mm	9.84 in	7.5 kg FC
550 mm	21.65 in	10.0 kg FW

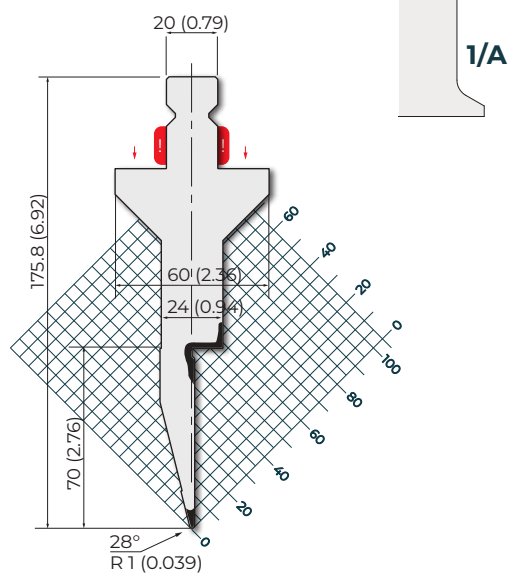

28°



42Cr: 900-1150 N/mm² 600 kN/m max.

TPR200.28.R1

100 mm	3.93 in	2.4 kg
250 mm	9.84 in	6.1 kg
515 mm	20.82 in	12.6 kg
550 mm	21.65 in	13.5 kg FW

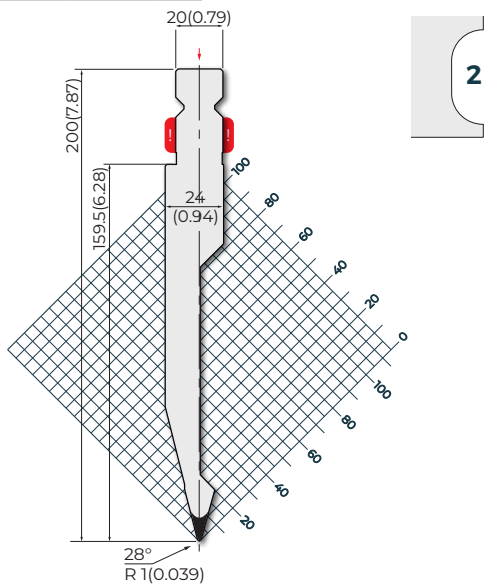

28°



42Cr: 900-1150 N/mm² 600 kN/m max.

TPR237.28.R1

100 mm	3.93 in	2.9 kg
250 mm	9.84 in	7.3 kg
515 mm	20.82 in	15.0 kg
550 mm	21.65 in	16.0 kg FW

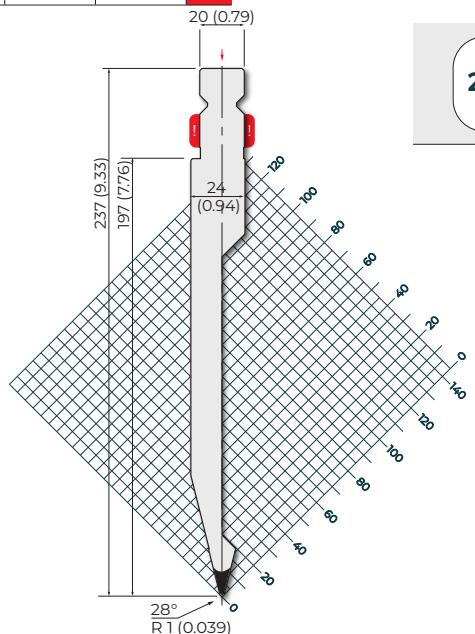

28°



42Cr: 900-1150 N/mm² 600 kN/m max.

TPR256.28.R1

100 mm	3.93 in	5.0 kg
500 mm	19.68 in	25.0 kg
250 mm	9.84 in	12.5 kg FC
550 mm	21.65 in	28.0 kg FW

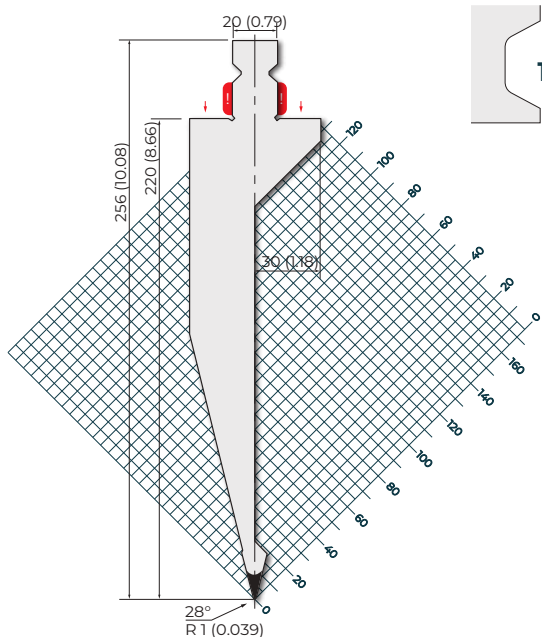

28°



42Cr: 900-1150 N/mm² 400 kN/m max.

TPR276.28.R1

100 mm	3.93 in	4.8 kg
500 mm	19.68 in	24.0 kg
250 mm	9.84 in	12.0 kg FC
550 mm	21.65 in	26.4 kg FW

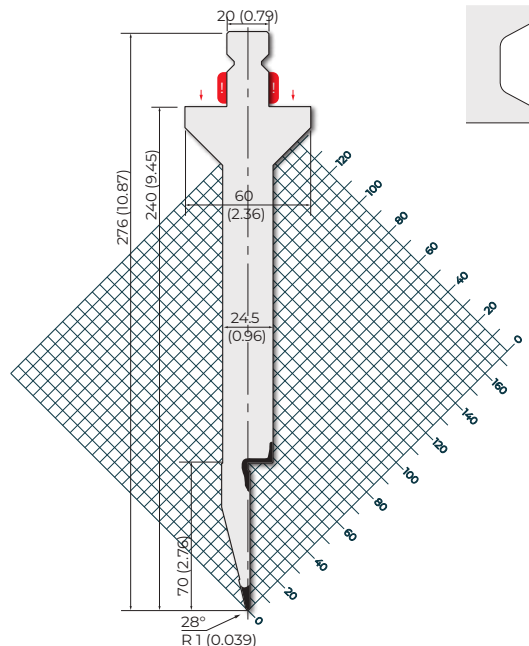

28



Hemming Punches - R2

42Cr: 900-1150 N/mm² 800 kN/m max. - 1000 kN/m max.

TPR.SP.195.28.8

100 mm	3.93 in	2.9 kg	To use with: ▶ TPR.SM.195.28.8 (page 142)
525 mm	20.67 in	15.1 kg	
495 mm	19.49 in	8.9 kg	

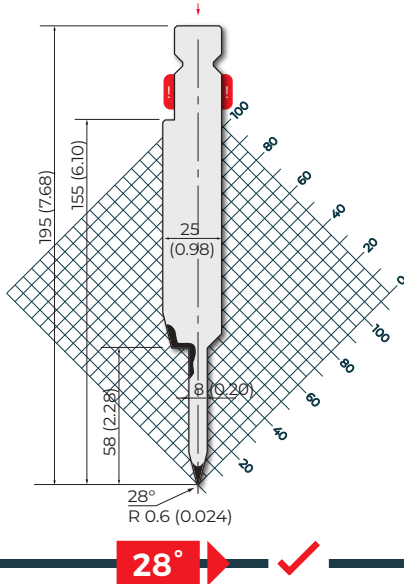

42Cr: 900-1150 N/mm² 800 kN/m max. - 1000 kN/m max.

TPR.SP.195.24.8

100 mm	3.93 in	2.9 kg	To use with: ▶ TPR.SM.195.24.8 (page 142)
525 mm	20.67 in	15.0 kg	
495 mm	19.49 in	8.9 kg	

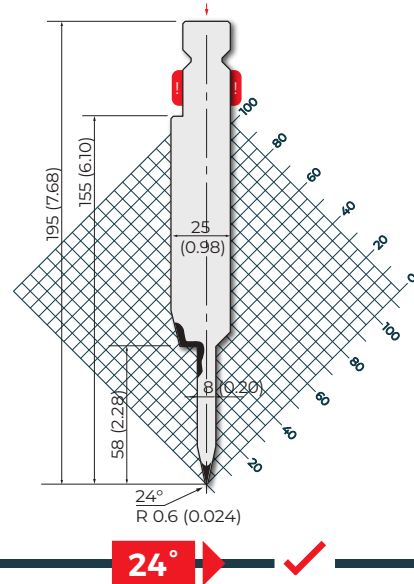

42Cr: 900-1150 N/mm² 800 kN/m max. - 1000 kN/m max.

TPR.SP.195.24.10

100 mm	3.93 in	3.0 kg	To use with: ▶ TPR.SM.195.24.10 (page 142)
525 mm	20.67 in	15.5 kg	
495 mm	19.49 in	9.3 kg	

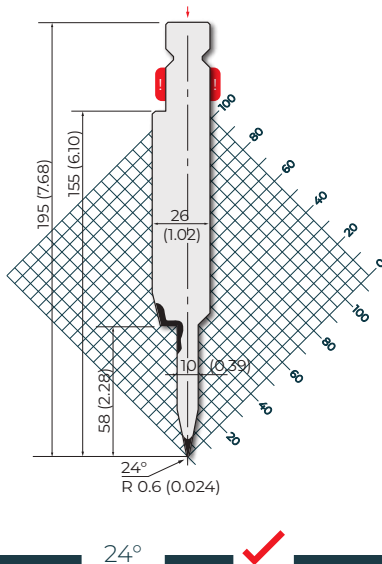

42Cr: 900-1150 N/mm² 800 kN/m max. - 1000 kN/m max.

TPR.SP.195.24.12

100 mm	3.93 in	3.0 kg	To use with: ▶ TPR.SM.195.24.12 (page 142)
525 mm	20.67 in	16.0 kg	
495 mm	19.49 in	9.5 kg	

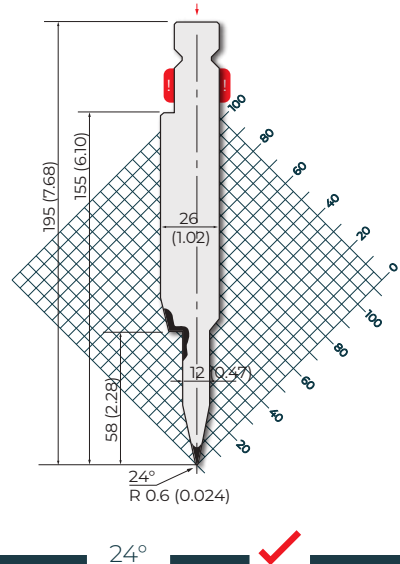

Ex. Application ▶

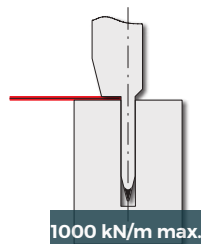
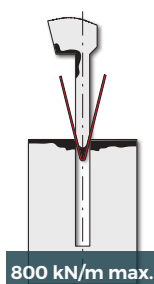

S	S	A	A	R.420	R.700	S	S	A	A	R.420	R.700
[mm]	(in)	[mm]	(in)	kN/mm ²	kN/mm ²	[mm]	(in)	[mm]	(in)	kN/m	kN/m
0.6	0.02	3.0	0.12	90	150	0.6	0.02	1.2	0.05	230	350
0.8	0.03	3.0	0.12	120	200	0.8	0.03	1.6	0.06	320	500
1.0	0.04	3.5	0.14	150	250	1.0	0.04	1.0	0.04	400	600
1.25	0.05	3.5	0.14	170	260	1.25	0.05	2.5	0.10	500	800



C45: 560-710 N/mm²

1000 kN/m max.

TPZ

835 mm	32.87 in	46.7 kg
415 mm	16.34 in	23.2 kg

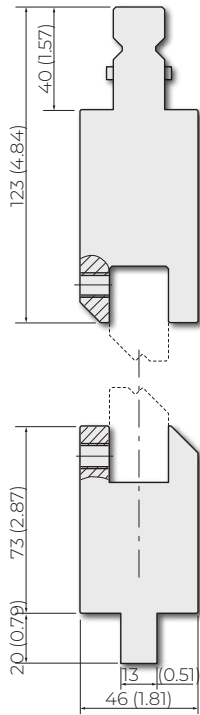

R2

C45: 560-710 N/mm²

1000 kN/m max.

Joggle Tool Inserts

	Z [mm]	Z [in]	α	S* [mm]	S* [in]			
CEZ 1.0	1.0	0.04	160°	1.2	0.05		11.0 kg	5.5 kg A
CEZ 1.5	1.5	0.06	160°	1.5	0.06		11.0 kg	5.5 kg A
CEZ 2.0	2.0	0.08	150°	1.4	0.06		11.0 kg	5.5 kg A
CEZ 2.5	2.5	0.10	140°	1.3	0.05		11.0 kg	5.5 kg A
CEZ 1.0/90	1.0	0.04	90°	0.3	0.01		11.0 kg	5.5 kg A
CEZ 1.5/90	1.5	0.06	90°	0.3	0.01		11.0 kg	5.5 kg A
CEZ 2.0/90	2.0	0.08	90°	0.4	0.02		11.0 kg	5.5 kg A
CEZ 2.5/90	2.5	0.10	90°	0.5	0.02		11.0 kg	5.5 kg A
CEZ 3.0	3.0	0.12	90°	1.0	0.04		10.3 kg	5.1 kg A
CEZ 3.5	3.5	0.14	90°	1.0	0.04		10.0 kg	5.0 kg A
CEZ 4.0	4.0	0.16	90°	1.2	0.05		10.0 kg	5.0 kg A
CEZ 4.5	4.5	0.18	90°	1.2	0.06		10.0 kg	5.0 kg A
CEZ 5.0	5.0	0.20	90°	1.3	0.06		10.0 kg	5.0 kg A
CEZ 5.5	5.5	0.22	90°	1.4	0.06		10.0 kg	5.0 kg A
CEZ 6.0	6.0	0.24	90°	1.5	0.06	835 mm / 32.87 in	10.0 kg	5.0 kg A
CEZ 6.5	6.5	0.26	90°	1.5	0.06		10.0 kg	5.0 kg A
CEZ 7.0	7.0	0.28	90°	1.5	0.06		10.0 kg	5.0 kg A
CEZ 7.5	7.5	0.30	90°	1.6	0.06		10.0 kg	5.0 kg A
CEZ 8.0	8.0	0.31	90°	1.6	0.06		10.0 kg	5.0 kg A
CEZ 9.0	9	0.35	90°	1.8	0.07		13.5 kg	6.5 kg B
CEZ 10.0	10	0.39	90°	1.8	0.07		13.5 kg	5.0 kg B
CEZ 11.0	11	0.43	90°	2	0.08		13.5 kg	5.0 kg B
CEZ 12.0	12	0.47	90°	2	0.08		13.5 kg	5.0 kg B
CEZ 13.0	13	0.51	90°	2	0.08		13.5 kg	5.0 kg B
CEZ 14.0	14	0.55	90°	2	0.08		13.5 kg	5.0 kg B
CEZ 15.0	15	0.59	90°	2.3	0.09		13.5 kg	5.0 kg B

* Fe Rmax = 420 N/mm²

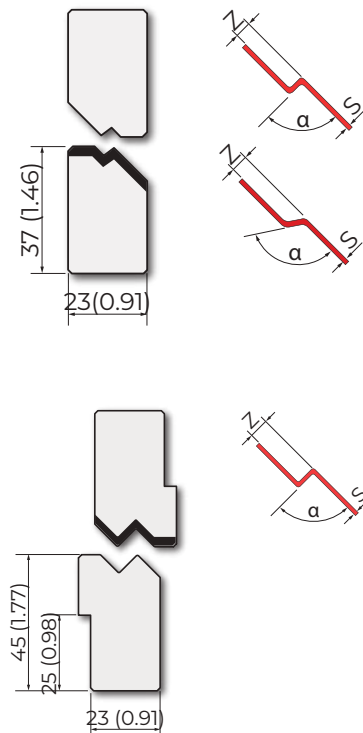

Radius punches - R2

42Cr: 900-1150 N/mm²

1000 kN/m max.

TPR143.10

525 mm	20.67 in	18.0 kg	
495 mm	19.49 in	17.0 kg	F

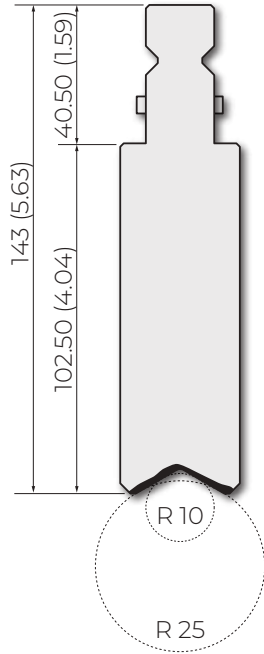

42Cr: 900-1150 N/mm²

1000 kN/m max.

TPR136.15

525 mm	20.67 in	25.0 kg	
495 mm	19.49 in	23.7 kg	F

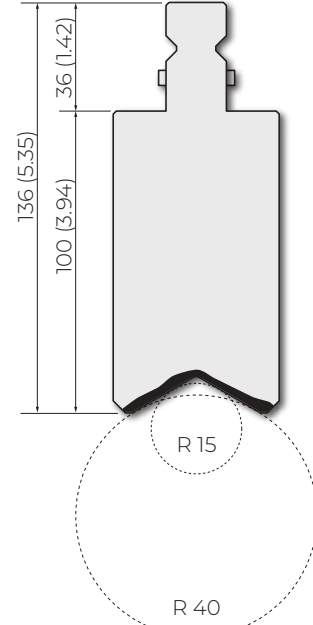

C53: 610-760 N/mm²

1000 kN/m max.

Radius punches: R10-R40

	R [mm]	R (in)		
TOP.C10	10	0.39	1.3 kg	2.7 kg
TOP.C12.5	12.5	0.49	2.0 kg	2.8 kg
TOP.C15	15	0.59	3.0 kg	3.8 kg
TOP.C17.5	17.5	0.69	4.0 kg	4.7 kg
TOP.C20	20	0.79	5.2 kg	6.6 kg
TOP.C22.5	22.5	0.88	6.6 kg	6.6 kg
TOP.C25	25	0.98	8.1 kg	7.5 kg
TOP.C27.5	27.5	1.08	9.8 kg	9.2 kg
TOP.C30	30	1.18	11.7 kg	11.3 kg
TOP.C32.5	32.5	1.28	13.7 kg	12.9 kg
TOP.C35	35	1.38	16.0 kg	15.1 kg
TOP.C37.5	37.5	1.47	18.2 kg	17.2 kg
TOP.C40	40	1.57	20.7 kg	19.5 kg

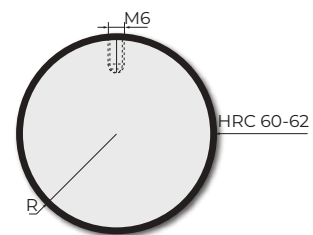



C45: 560-710 N/mm²

800 kN/m max.

TPR140-14

830 mm	32.69 in	17.0 kg
412 mm	16.22 in	9.0 kg

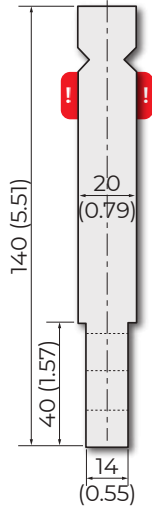

C45: 560-710 N/mm²

800 kN/m max.

E30.22

830 mm	32.69 in	3.5 kg	▶ Hemming tool
412 mm	16.22 in	1.7 kg	

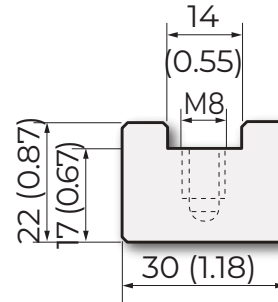

R2

C45: 560-710 N/mm²

800 kN/m max.

Radius tool: ϕ 16 - 100

	ϕ [mm]	ϕ [in]	A [mm]	A [in]	H [mm]	H [in]			
C13.08	16	0.63	13	0.51	-	-	835 mm / 32.87 in	2.0 kg	1.0 kg
C13.09	18	0.71	16	0.63	-	-		2.0 kg	1.0 kg
C16.10	20	0.79	16	0.63	-	-		2.0 kg	1.0 kg
C17.12	25	0.98	17	0.67	22	0.86		2.5 kg	1.2 kg
C20.15	30	1.18	20	0.79	27	1.06		3.7 kg	1.8 kg
C22.17	35	1.38	22	0.86	32	1.26		5.0 kg	2.4 kg
C24.20	40	1.57	24	0.94	34	1.33		7.0 kg	3.5 kg
C25.22	45	1.78	25	0.98	35	1.33		7.5 kg	3.8 kg
C29.25	50	1.97	29	1.14	39	1.53		10.0 kg	4.7 kg
C34.27	55	2.16	34	1.33	44	1.73		12.4 kg	6.2 kg
C34.30	60	2.36	34	1.33	44	1.73		13.5 kg	6.7 kg
C37.32	65	2.56	37	1.45	47	1.85		15.9 kg	7.9 kg
C45.35	70	2.75	45	1.77	55	2.16		20.3 kg	10.0 kg
C42.37	75	2.95	42	1.65	52	2.04		20.5 kg	10.3 kg
C45.40	80	3.15	45	1.78	55	2.16		23.0 kg	11.5 kg
C60.45	90	3.54	60	2.36	70	2.75	34.0 kg	17.0 kg	
C70.50	100	3.93	70	2.75	80	3.15	43.5 kg	21.7 kg	

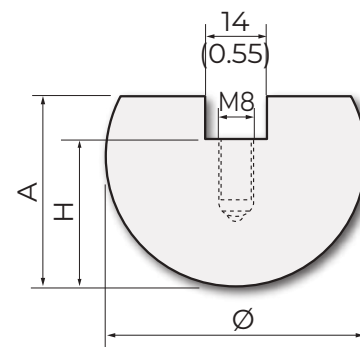
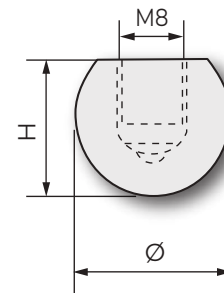

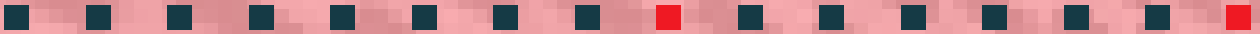

PUNCHES ROLLERI TYPE R3

► COMPATIBILITY





Bystronic Beyeler:

RFA

RF

R

S

Content Expalanation	104 - 105
Punches	106 - 115
Bystronic-Beyeler  RFA	106 - 108
Bystronic-Beyeler  RFA Hemming Tools	109
Bystronic-Beyeler  RF	110
Bystronic-Beyeler  R	111 - 113
Bystronic-Beyeler  S	114 - 115
Joggle Tools	116 - 117
Radius Tools and Hemming Tool	118 - 121

STANDARD TANG

R3 RFA

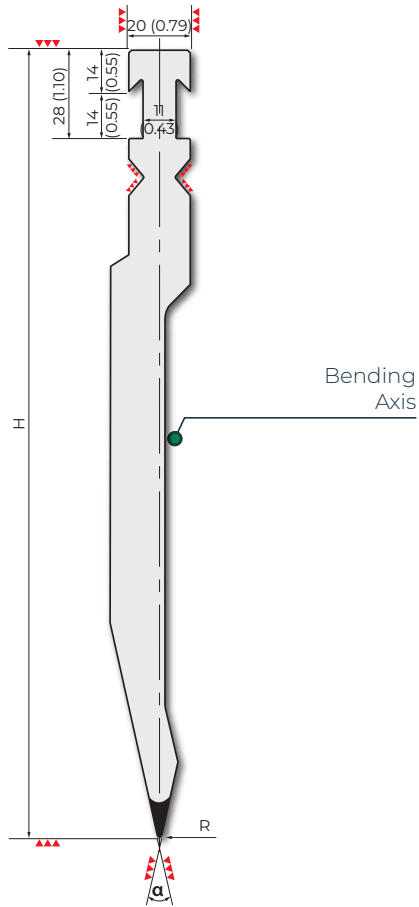

R3 RF

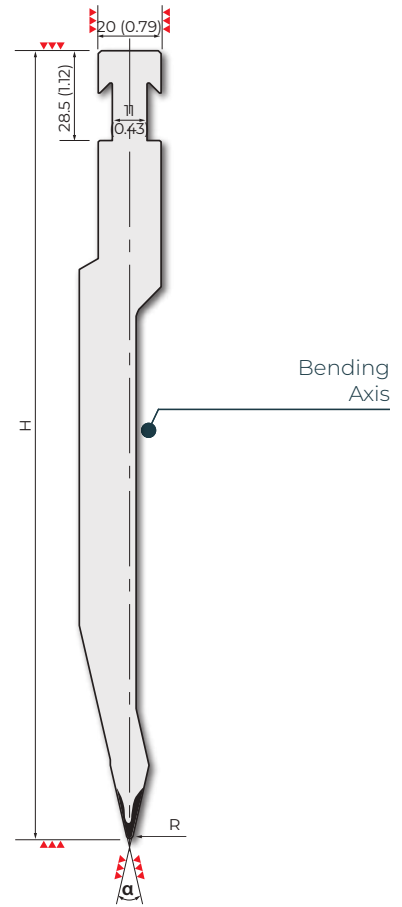

R3 R

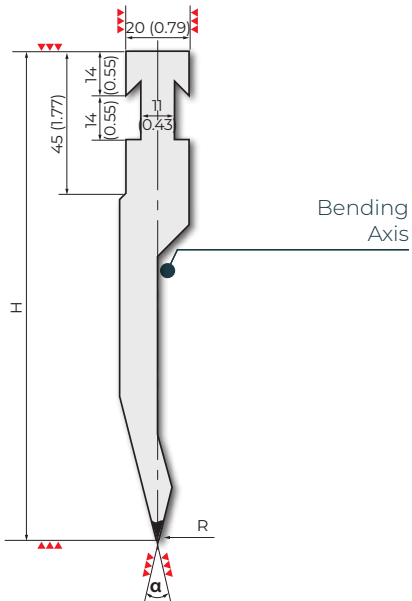

R3 S

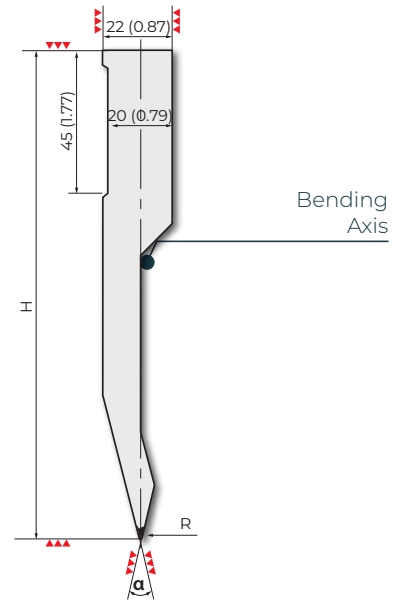



STANDARD LENGTH

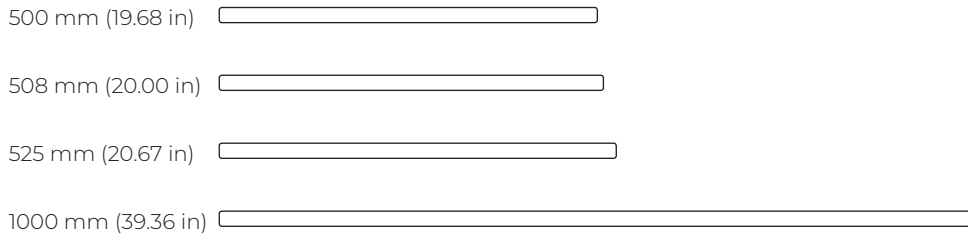

SEGMENTATION

F - Punches BP: 1100 mm (43.30 in)- 13 segments

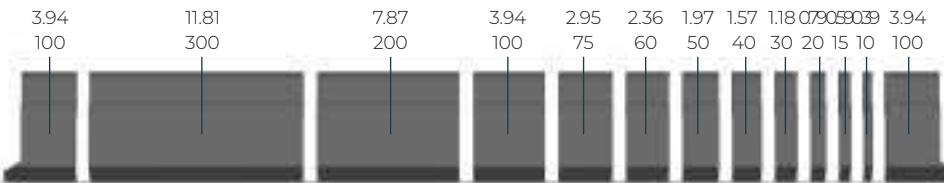

Horn types

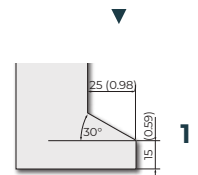

R3 BP

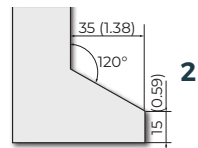

R3 BPR

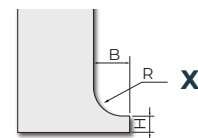

Production according to your specifications

F - Punches BPR: 1100 mm (43.30 in) - 9 segments

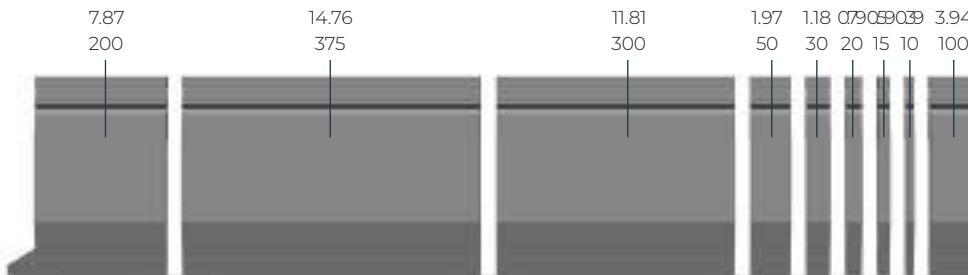

F: 495 mm (19.48 in) - 8 segments

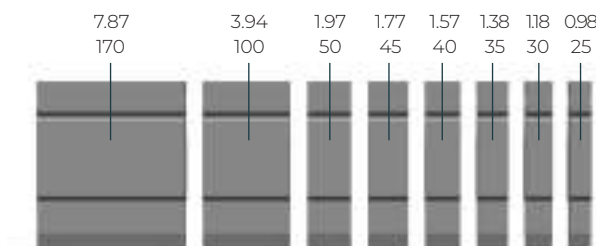

42Cr: 900-1150 N/mm² 900 kN/m max.

BPR250.P4-RFA

508 mm	20.00 in	27.4 kg
1100 mm	43.31 in	59.0 kg 

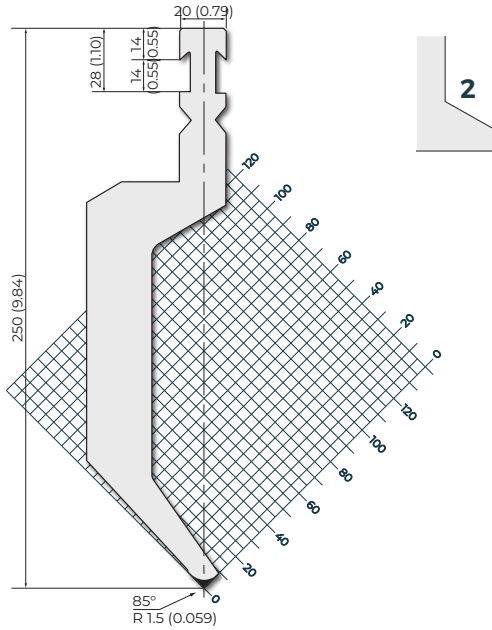

85°  

42Cr: 900-1150 N/mm² 750 kN/m max.

BPR250.P5.30-RFA

508 mm	20.00 in	13.2 kg
1100 mm	43.31 in	28.6 kg 

NEW

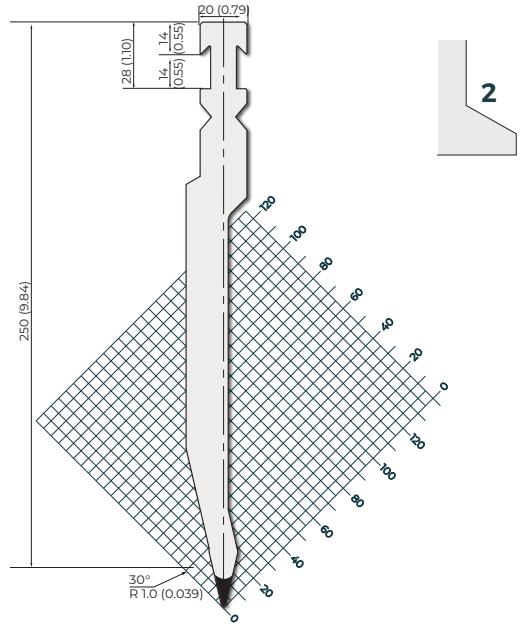

30°  

42Cr: 900-1150 N/mm² 1400 kN/m max.

BPR.250.P6-RFA

508 mm	20.00 in	17.8 kg
1100 mm	43.31 in	38.5 kg 

NEW

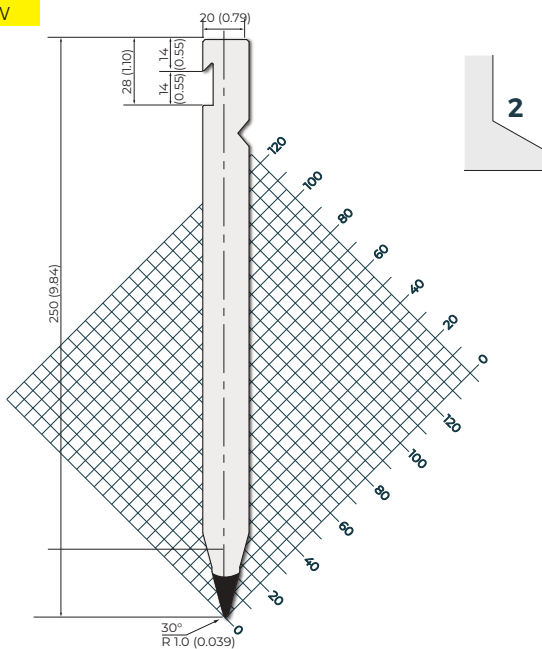

30°  

42Cr: 900-1150 N/mm² 1400 kN/m max.

BPR.250.P7-RFA

508 mm	20.00 in	18.5 kg
1100 mm	43.31 in	40.1 kg 

NEW

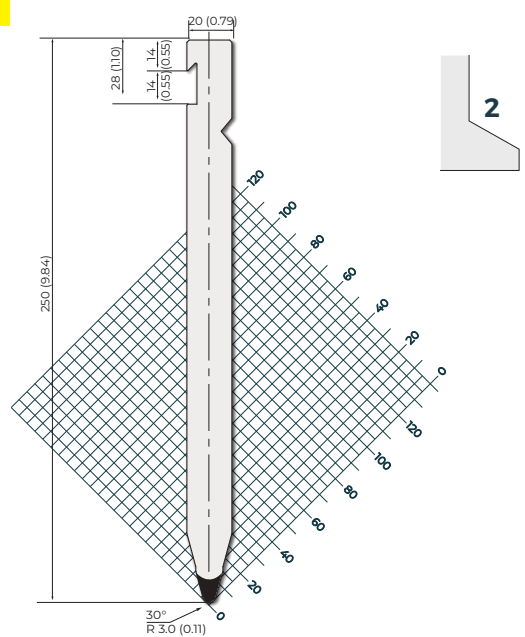

30°  



42Cr: 900-1150 N/mm²

1000 kN/m max.

BPR250.P5-RFA

508 mm	20.00 in	26.0 kg
1100 mm	43.31 in	57.0 kg F

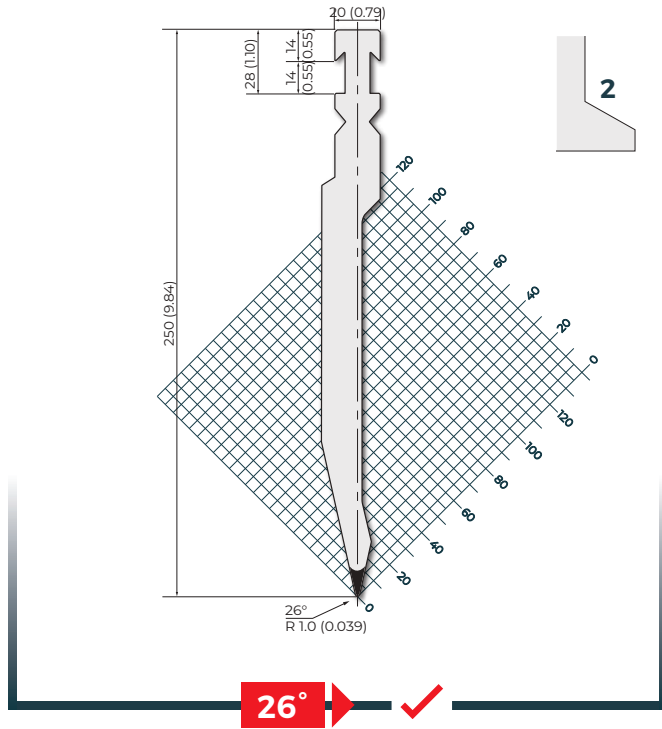

R3

42Cr: 900-1150 N/mm²

1000 kN/m max.

BP175.88.R1-A-RFA

1000 mm	39.37 in	23.0 kg
500 mm	19.68 in	11.5 kg
1100 mm	43.31 in	25.3 kg 

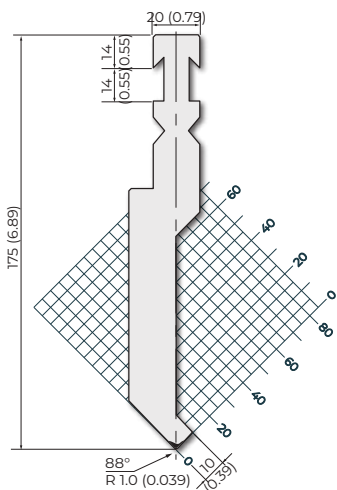

88°  

42Cr: 900-1150 N/mm²

1000 kN/m max.

BP175.88.R1-B-RFA

1000 mm	39.37 in	23.0 kg
500 mm	19.68 in	11.5 kg
1100 mm	43.31 in	25.3 kg 

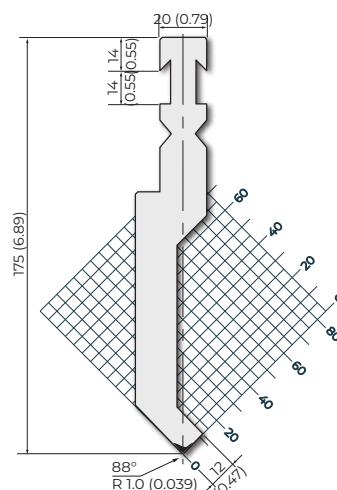

88°  

42Cr: 900-1150 N/mm²

500 kN/m max.

BP175.88.R15-RFA

1000 mm	39.37 in	23.0 kg
500 mm	19.68 in	11.5 kg
1100 mm	43.31 in	23.0 kg 

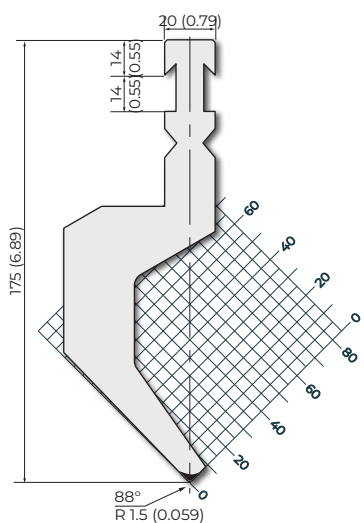

85°  

42Cr: 900-1150 N/mm²

900 kN/m max.

BP175.30.R1-RFA

1000 mm	39.37 in	16.0 kg
500 mm	19.68 in	8.0 kg
1100 mm	43.31 in	16.0 kg 

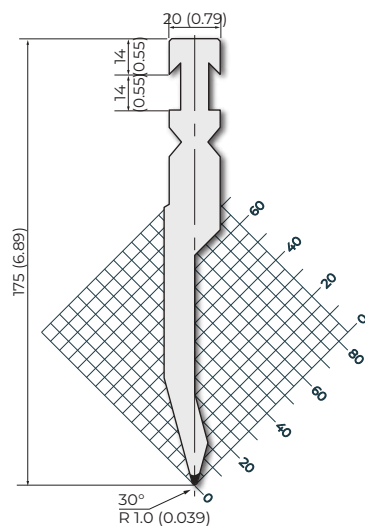

30°  



42Cr: 900-1150 N/mm² 800 kN/m max. - 1000 kN/m max.

BPR.SP-195.28.6

525 mm	20.67 in	8.7 kg	To use with:
495 mm	19.49 in	8.2 kg F	▶ BPR.SM.195.28.6 (page 142)

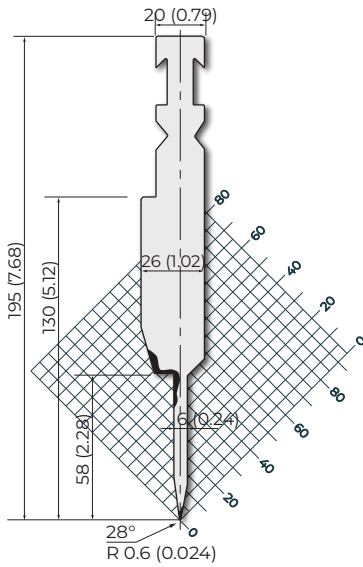

28°  

42Cr: 900-1150 N/mm² 800 kN/m max. - 1000 kN/m max.

BPR.SP-195.28.8

525 mm	20.67 in	8.7 kg	To use with:
495 mm	19.49 in	8.2 kg F	▶ BPR.SM.195.28.8 (page 142)

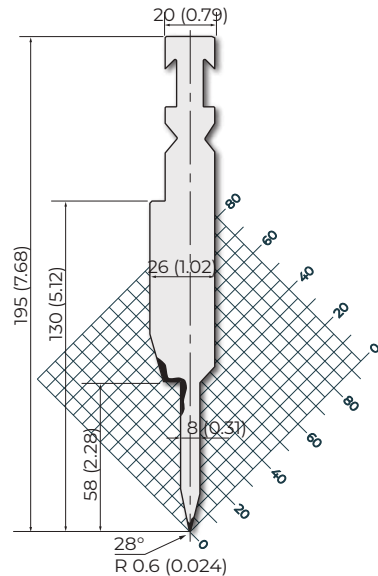

28°  

42Cr: 900-1150 N/mm² 800 kN/m max. - 1000 kN/m max.

BPR.SP-195.24.10

525 mm	20.67 in	8.7 kg	To use with:
495 mm	19.49 in	8.2 kg F	▶ BPR.SM.195.24.10 (page 142)

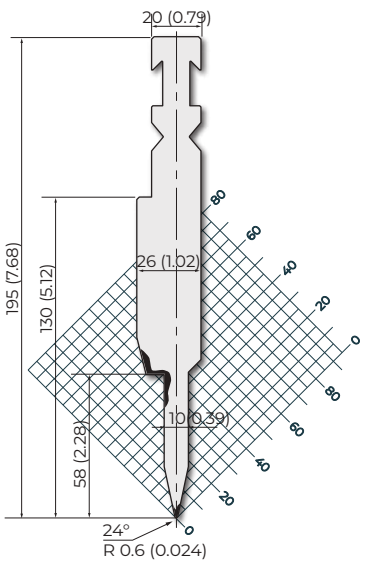

24°  

42Cr: 900-1150 N/mm² 800 kN/m max. - 1000 kN/m max.

BPR.SP-195.24.12

525 mm	20.67 in	8.7 kg	To use with:
495 mm	19.49 in	8.2 kg F	▶ BPR.SM.195.24.12 (page 142)

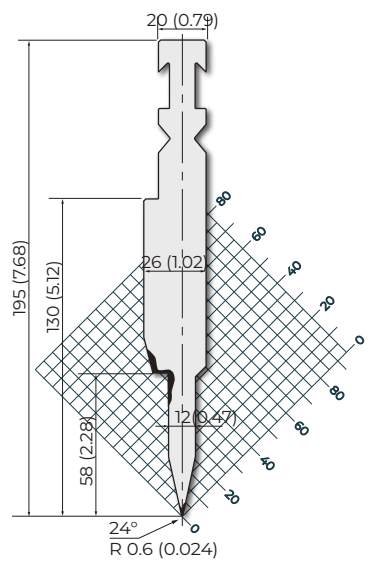

24°  

Ex. Application

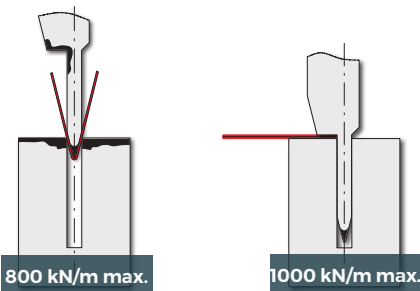

S [mm]	S (in)	A [mm]	A (in)	R.420 N/mm ² kN/m	R.700 N/mm ² kN/m	S [mm]	S (in)	A [mm]	A (in)	R.420 N/mm ² kN/m	R.700 N/mm ² kN/m
0.6	0.02	3.0	0.12	90	150	0.6	0.02	1.2	0.05	230	350
0.8	0.03	3.0	0.12	120	200	0.8	0.03	1.6	0.06	320	500
1.0	0.04	3.5	0.14	150	250	1.0	0.04	1.0	0.04	400	600
1.25	0.05	3.5	0.14	170	260	1.25	0.05	2.5	0.10	500	800

42Cr: 900-1150 N/mm²

1000 kN/m max.

BPR250.P4-RF

508 mm	20.00 in	27.6 kg
1100 mm	43.31 in	51.0 kg 

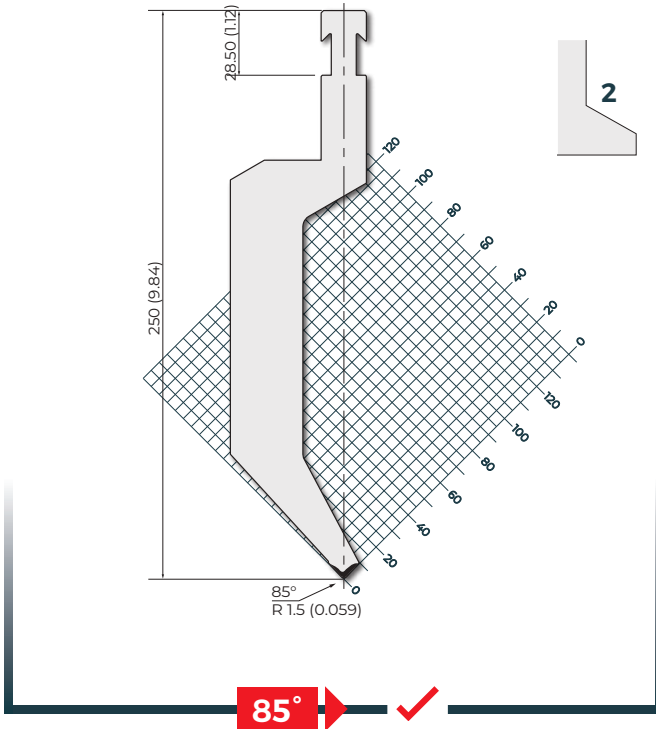

42Cr: 900-1150 N/mm²

900 kN/m max.

BPR250.P5-RF

508 mm	20.00 in	16.6 kg
1100 mm	43.31 in	35.0 kg 

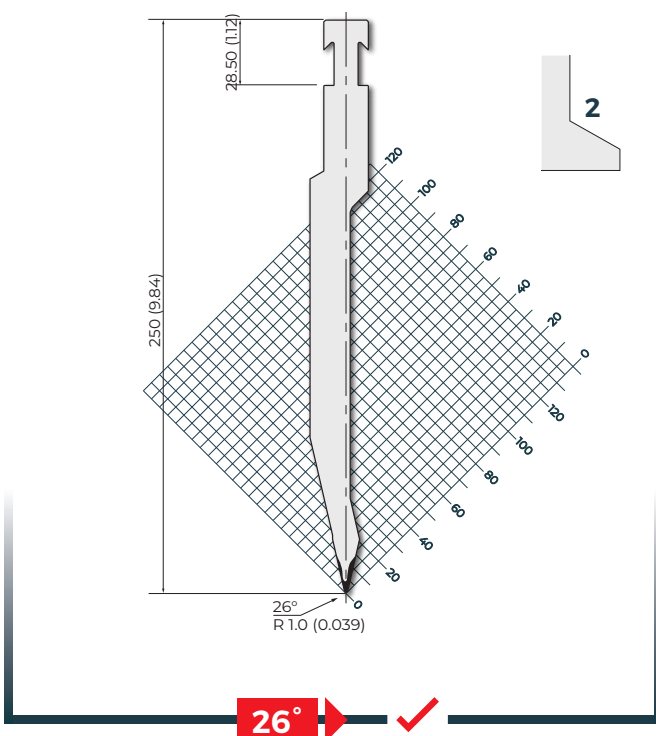



42Cr: 900-1150 N/mm² 500 kN/m max.

BP155.85.R08-R

1000 mm	39.37 in	22.0 kg
500 mm	19.68 in	12.5 kg
1100 mm	43.31 in	21.5 kg F

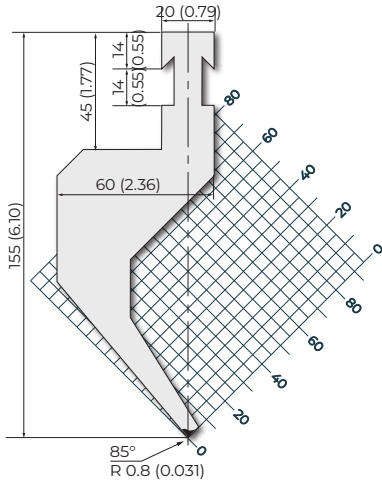

85°

42Cr: 900-1150 N/mm² 1000 kN/m max.

BP155.85.R1-R

1000 mm	39.37 in	23.0 kg
500 mm	19.68 in	11.5 kg
1100 mm	43.31 in	23.0 kg F

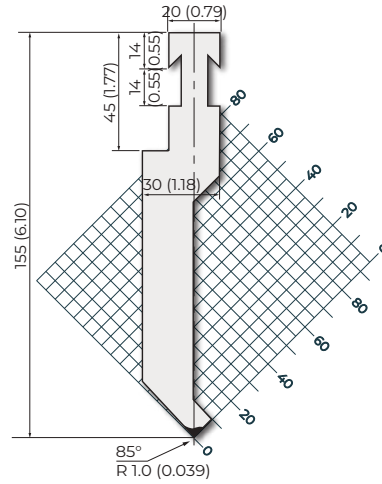

85°

42Cr: 900-1150 N/mm² 500 kN/m max.

BP155.85.R15-R

1000 mm	39.37 in	32.0 kg
500 mm	19.68 in	16.0 kg
1100 mm	43.31 in	32.0 kg F

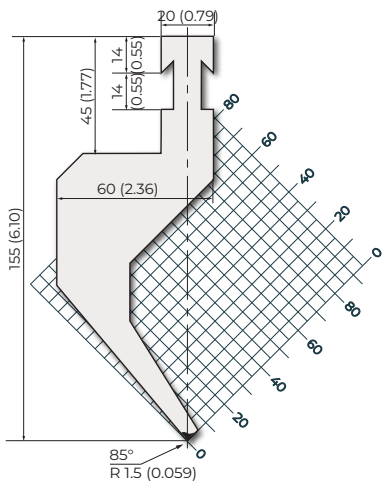

85°

42Cr: 900-1150 N/mm² 800 kN/m max.

BP155.30.R1-R

1000 mm	39.37 in	16.0 kg
500 mm	19.68 in	8.0 kg
1100 mm	43.31 in	18.0 kg F

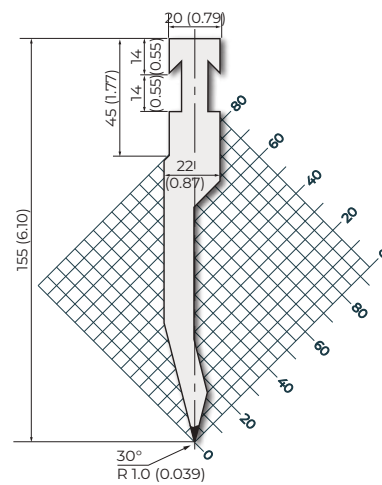

30°

42Cr: 900-1150 N/mm²

800 kN/m max.

BP155.28.R1-R

1000 mm	39.37 in	16.0 kg
500 mm	19.68 in	8.0 kg
1100 mm	43.31 in	17.5 kg F

42Cr: 900-1150 N/mm²

1000 kN/m max.

BP155.28.R3-R

1000 mm	39.37 in	21.0 kg
500 mm	19.68 in	11.0 kg
1100 mm	43.31 in	23.5 kg F

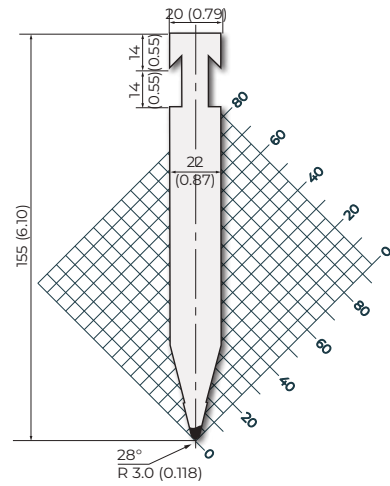
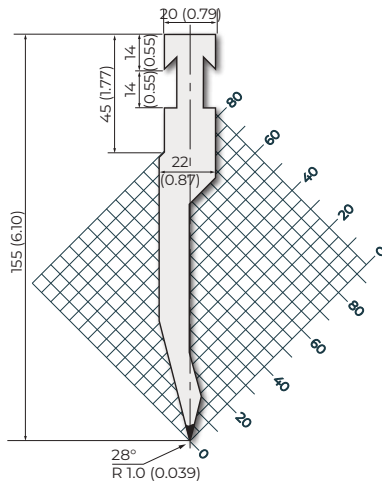

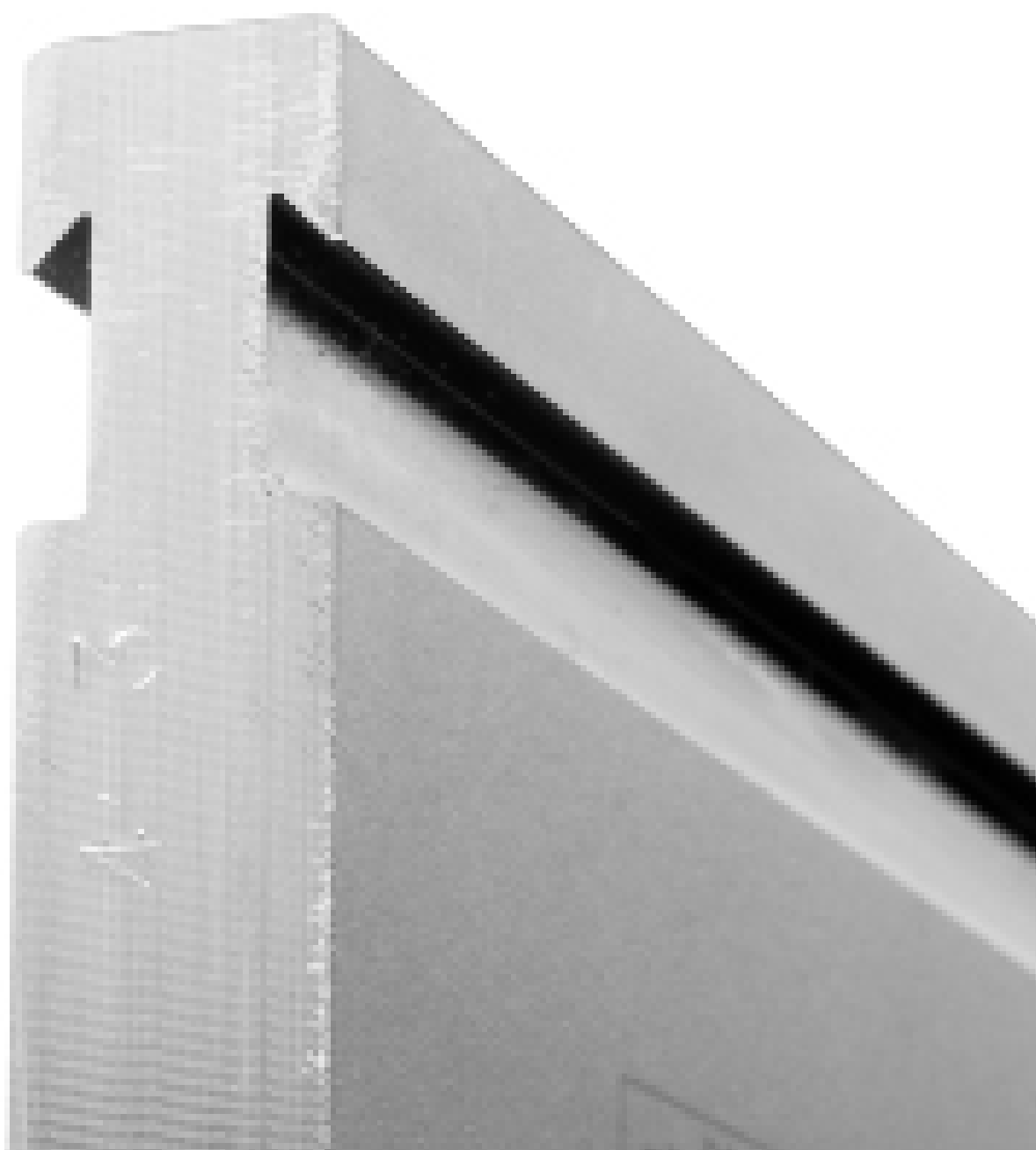

42Cr: 900-1150 N/mm²

500 kN/m max.

BP155.85.R08-S

1000 mm	39.37 in	16.0 kg
500 mm	19.68 in	8.0 kg
1100 mm	43.31 in	17.5 kg F

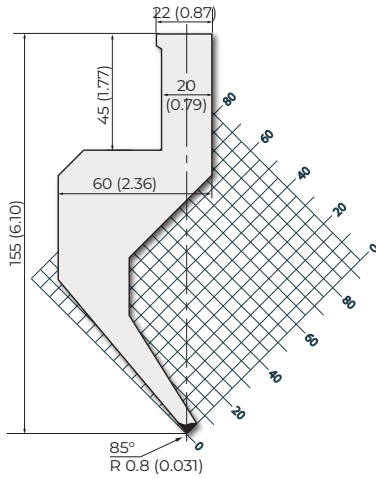

42Cr: 900-1150 N/mm²

1000 kN/m max.

BP155.85.R1-S

1000 mm	39.37 in	32.0 kg
500 mm	19.68 in	16.0 kg
1100 mm	43.31 in	35.2 kg F

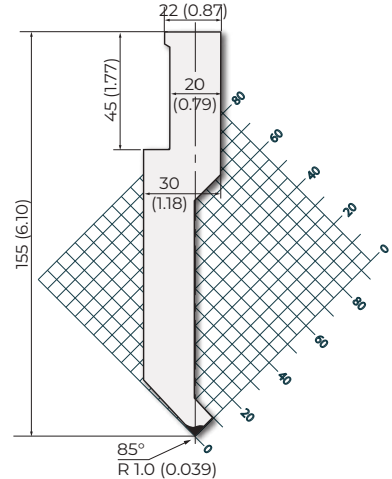

42Cr: 900-1150 N/mm²

500 kN/m max.

BP155.85.R15-S

1000 mm	39.37 in	32.0 kg
500 mm	19.68 in	16.5 kg
1100 mm	43.31 in	32.0 kg F

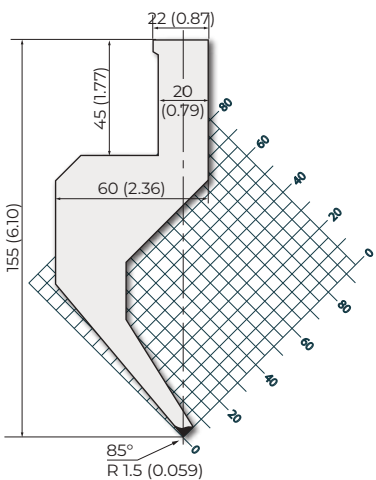

42Cr: 900-1150 N/mm²

800 kN/m max.

BP155.30.R1-S

1000 mm	39.37 in	17.5 kg
500 mm	19.68 in	9.0 kg
1100 mm	43.31 in	17.5 kg F

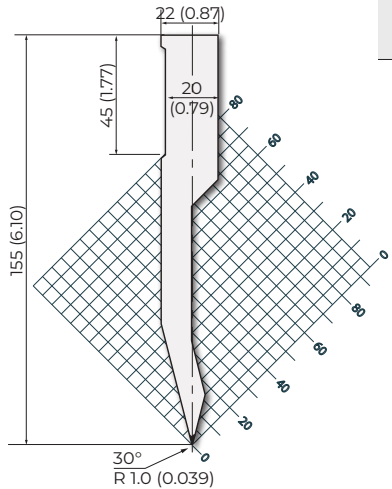



42Cr: 900-1150 N/mm²

500 kN/m max.

BP155.28.R1-S

1000 mm	39.37 in	16.0 kg
500 mm	19.68 in	8.0 kg
1100 mm	43.31 in	17.5 kg F

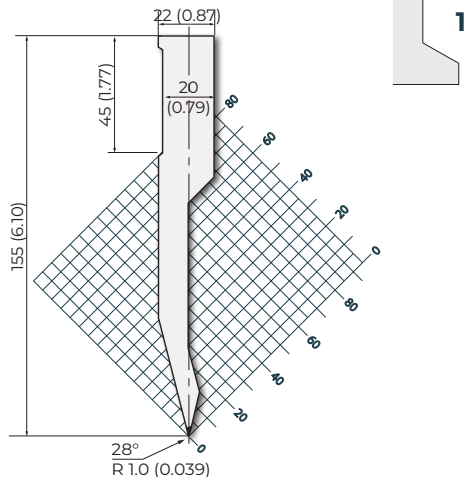

28°



R3

C45: 560-710 N/mm²

1000 kN/m max.

BP155.28.R3-S

1000 mm	39.37 in	23.5 kg
500 mm	19.68 in	12.0 kg
1100 mm	43.31 in	23.5 kg F

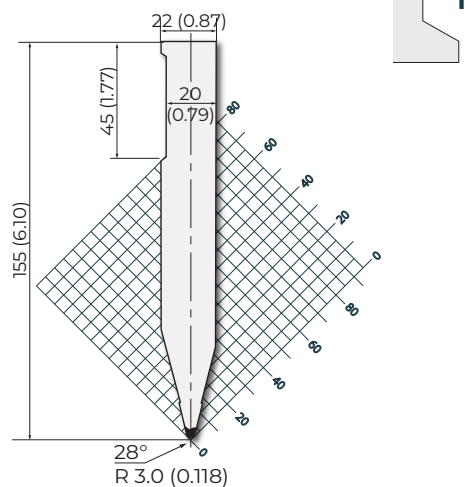

28°



C45: 560-710 N/mm²

1000 kN/m max.

BPZ-RFA

835 mm	32.87 in	37.5 kg
45mm	16.34 in	18.7 kg

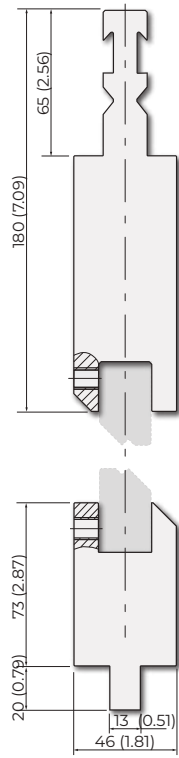

C45: 560-710 N/mm²

1000 kN/m max.

BPZ-R

835 mm	32.87 in	24.7 kg
45mm	16.34 in	12.3 kg

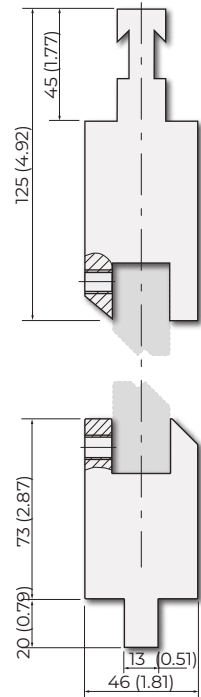

C45: 560-710 N/mm²

1000 kN/m max.

BPZ-S

835 mm	32.87 in	37.5 kg
45mm	16.34 in	18.5 kg

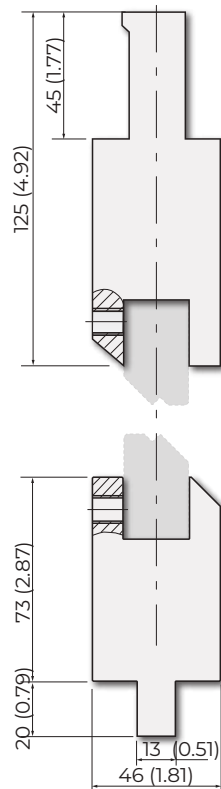

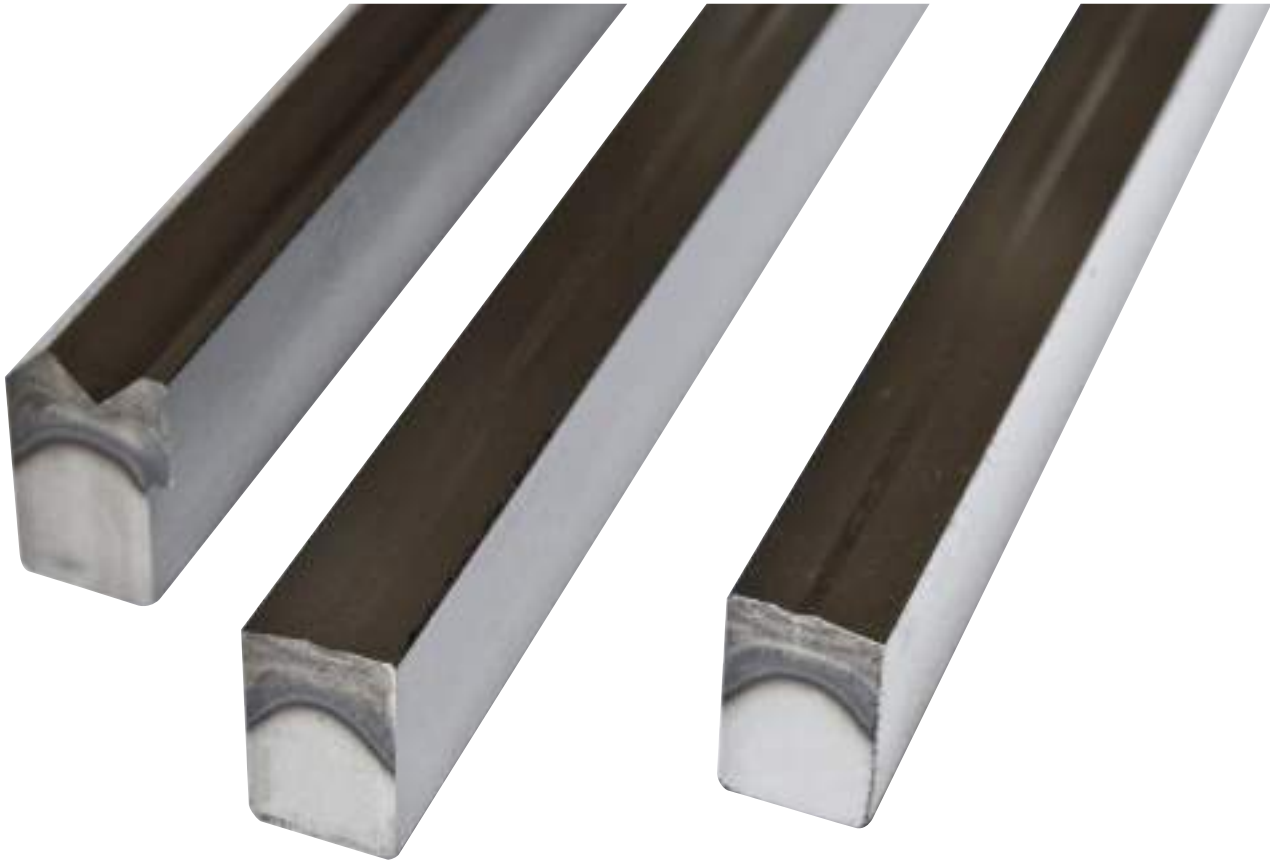

C45: 560-710 N/mm²

1000 kN/m max.

Joggle Tool Inserts

	Z [mm]	Z [in]	α	S* [mm]	S* [in]			
CEZ 1.0	1.0	0.04	160°	1.2	0.05		11.0 kg	5.5 kg A
CEZ 1.5	1.5	0.06	160°	1.5	0.06		11.0 kg	5.5 kg A
CEZ 2.0	2.0	0.08	150°	1.4	0.06		11.0 kg	5.5 kg A
CEZ 2.5	2.5	0.10	140°	1.3	0.05		11.0 kg	5.5 kg A
CEZ 1.0/90	1.0	0.04	90°	0.3	0.01		11.0 kg	5.5 kg A
CEZ 1.5/90	1.5	0.06	90°	0.3	0.01		11.0 kg	5.5 kg A
CEZ 2.0/90	2.0	0.08	90°	0.4	0.02		11.0 kg	5.5 kg A
CEZ 2.5/90	2.5	0.10	90°	0.5	0.02		11.0 kg	5.5 kg A
CEZ 3.0	3.0	0.12	90°	1.0	0.04		10.3 kg	5.1 kg A
CEZ 3.5	3.5	0.14	90°	1.0	0.04		10.0 kg	5.0 kg A
CEZ 4.0	4.0	0.16	90°	1.2	0.05		10.0 kg	5.0 kg A
CEZ 4.5	4.5	0.18	90°	1.2	0.05		10.0 kg	5.0 kg A
CEZ 5.0	5.0	0.20	90°	1.3	0.05		10.0 kg	5.0 kg A
CEZ 5.5	5.5	0.22	90°	1.4	0.06		10.0 kg	5.0 kg A
CEZ 6.0	6.0	0.24	90°	1.5	0.06	835 mm / 32.87 in	10.0 kg	5.0 kg A
CEZ 6.5	6.5	0.26	90°	1.5	0.06		10.0 kg	5.0 kg A
CEZ 7.0	7.0	0.28	90°	1.5	0.06		10.0 kg	5.0 kg A
CEZ 7.5	7.5	0.30	90°	1.6	0.06		10.0 kg	5.0 kg A
CEZ 8.0	8.0	0.31	90°	1.6	0.06		10.0 kg	5.0 kg A
CEZ 9.0	9	0.35	90°	1.8	0.07		13.5 kg	6.5 kg B
CEZ 10.0	10	0.39	90°	1.8	0.07		13.5 kg	5.0 kg B
CEZ 11.0	11	0.43	90°	2	0.08		13.5 kg	5.0 kg B
CEZ 12.0	12	0.47	90°	2	0.08		13.5 kg	5.0 kg B
CEZ 13.0	13	0.51	90°	2	0.08		13.5 kg	5.0 kg B
CEZ 14.0	14	0.55	90°	2	0.08		13.5 kg	5.0 kg B
CEZ 15.0	15	0.59	90°	2.3	0.09		13.5 kg	5.0 kg B

* Fe Rmax = 420 N/mm²

A

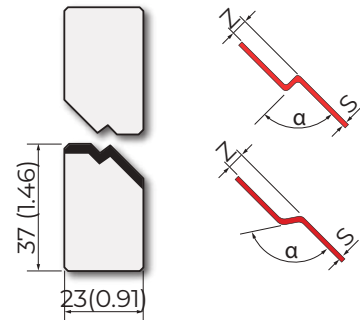

B

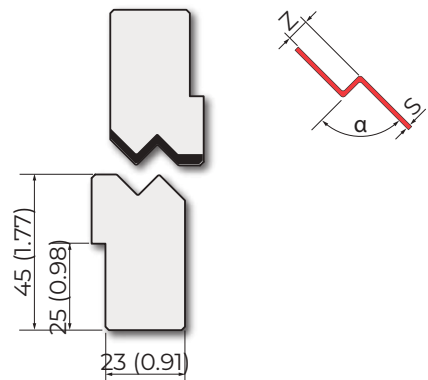

42Cr: 900-1150 N/mm²

1000 kN/m max.

BPR150.P10.10-RFA

522 mm	20.55 in	16.5 kg
495 mm	19.49 in	16.0 kg

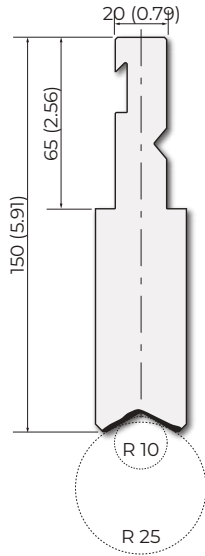

42Cr: 900-1150 N/mm²

1000 kN/m max.

BPR150.P10.15-RFA

522 mm	20.55 in	23.0 kg
495 mm	19.49 in	21.7 kg

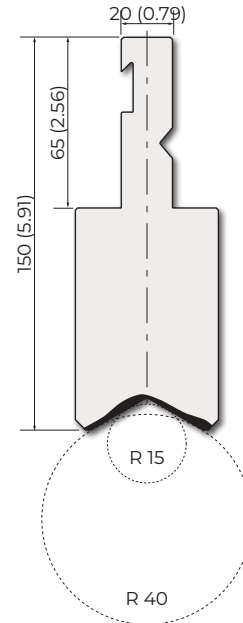

C53: 610-760 N/mm²

1000 kN/m max.

Radius punches: R08-R40

	R [mm]	R [in]		
TOP.C08	8	0.31	0,8 kg	1,9 kg
TOP.C10	10	0.39	1,3 kg	2,7 kg
TOP.C12.5	12.5	0.49	2,0 kg	2,8 kg
TOP.C15	15	0.59	3,0 kg	3,8 kg
TOP.C17.5	17.5	0.69	4,0 kg	4,7 kg
TOP.C20	20	0.79	5,2 kg	6,6 kg
TOP.C22.5	22.5	0.88	6,6 kg	6,6 kg
TOP.C25	25	0.98	8,1 kg	7,5 kg
TOP.C27.5	27.5	1.08	9,8 kg	9,2 kg
TOP.C30	30	1.18	11,7 kg	11,3 kg
TOP.C32.5	32.5	1.28	13,7 kg	12,9 kg
TOP.C35	35	1.38	16,0 kg	15,1 kg
TOP.C37.5	37.5	1.47	18,2 kg	17,2 kg
TOP.C40	40	1.57	20,7 kg	19,5 kg

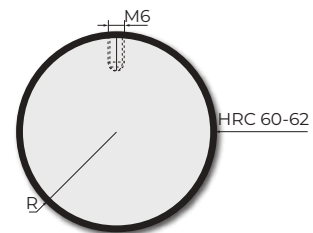



C45: 560-710 N/mm²

800 kN/m max.

BPU-RFA

830 mm	32.68 in	15.3 kg
410 mm	16.14 in	7.6 kg

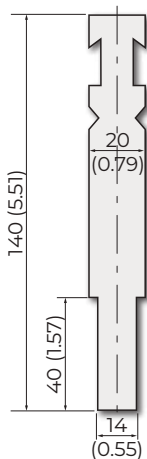

C45: 560-710 N/mm²

800 kN/m max.

BPU-R

830 mm	32.68 in	15.8 kg
410 mm	16.14 in	7.8 kg



R3

C45: 560-710 N/mm²

800 kN/m max.

BPU-S

830 mm	32.68 in	16.8 kg
410 mm	16.14 in	8.3 kg



Radius Tools and Hemming Tool - R3

C45: 560-710 N/mm²

800 kN/m max.

E30.22

830 mm	32.87 in	3.5 kg	▶ Hemming tool
412 mm	16.34 in	1.7 kg	

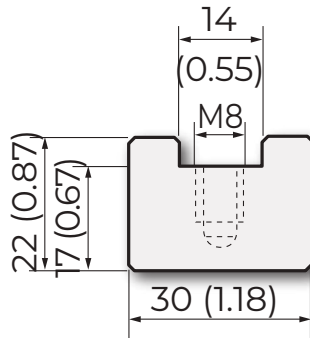

C45: 560-710 N/mm²

800 kN/m max.

Radius tools ϕ 16 - 100

	ϕ [mm]	ϕ [in]	H [mm]	A [mm]	A [in]			
C13.08	16	0.63	13	-	-	835 mm / 32.87 in	2.0 kg	1.0 kg
C13.09	18	0.71	16	-	-		2.0 kg	1.0 kg
C16.10	20	0.79	16	-	-		2.0 kg	1.0 kg
C17.12	25	0.98	17	22	0.87		2.5 kg	1.2 kg
C20.15	30	1.18	20	27	1.06		3.7 kg	1.8 kg
C22.17	35	1.39	22	32	1.26		5.0 kg	2.4 kg
C24.20	40	1.57	24	34	1.34		7.0 kg	3.5 kg
C25.22	45	1.77	25	35	1.37		7.5 kg	3.8 kg
C29.25	50	1.97	29	39	1.54		10.0 kg	4.7 kg
C34.27	55	2.16	34	44	1.73		12.4 kg	6.2 kg
C34.30	60	2.36	34	44	1.73	13.5 kg	6.7 kg	
C37.32	65	2.56	37	47	1.85	15.9 kg	7.9 kg	
C45.35	70	2.76	45	55	2.17	20.3 kg	10.0 kg	
C42.37	75	2.96	42	52	2.04	20.5 kg	10.3 kg	
C45.40	80	3.15	45	55	2.17	23.0 kg	11.5 kg	
C60.45	90	3.54	60	70	2.76	34.0 kg	17.0 kg	
C70.50	100	3.94	70	80	3.15	43.5 kg	21.7 kg	

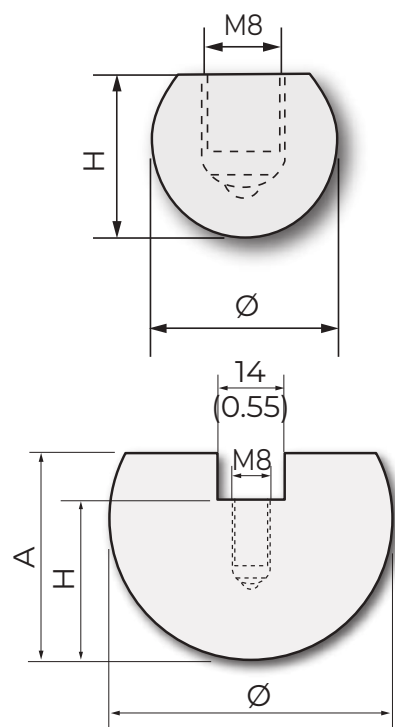



R3



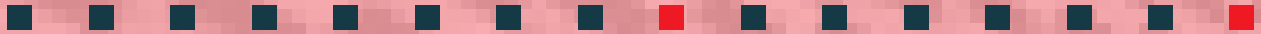

DIES ROLLERI TYPE R2-R3

► COMPATIBILITY

Bystronic Beyeler

Darley

Safan

SMD

Trumpf

Press brake machines with System NSCR

Content Explanation	124 - 125
Dies	126 -141
90°, H=55 mm	126
88°, H=55 mm	126 - 127
85°, H=55 mm	127 - 128
80°, H=55 mm	128 - 129
60°, H=55 mm	130
30°, H=55 mm	130 - 131
90°, H=100 mm	132
86°, H=100 mm	132 - 133
84°, H=100 mm	133 - 134
80°, H=100 mm	134 - 135
60°, H=120 mm	135
30°, H=100 mm	136 - 137
86°, H=150 mm	138
84°, H=150 mm	138 - 139
80°, H=150 mm	139 - 140
30°, H=150 mm	140 - 141
Hemming dies	142
Hemming dies for movable dies	143

STANDARD TANG

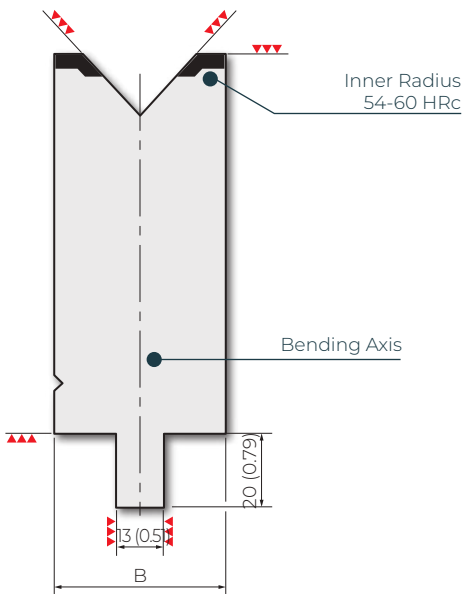

All Rolleri R2 type dies have got 13 x 20 mm tang

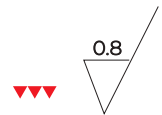
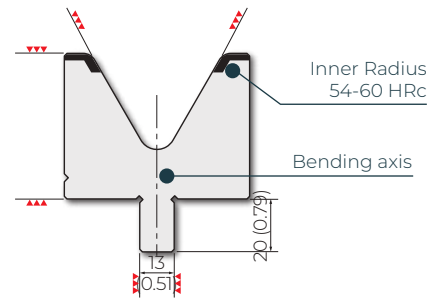

MODIFICATIONS WEDGE/BAR TAIL

To use Rolleri Type R1 dies, a 10 mm groove is milled where a ground bar is mounted.

A30 [Example]

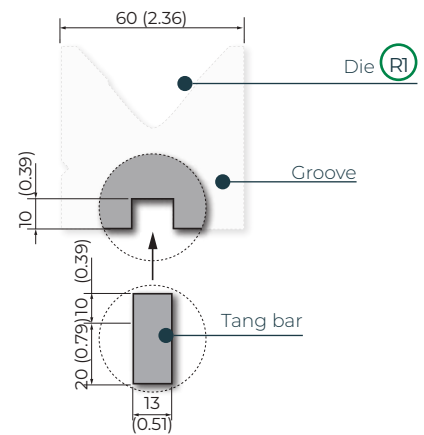

STANDARD LENGTH

100 mm (3.93 in)

500 mm (19.69 in)

515 mm (20.28 in)

525 mm (20.67 in)

1000 mm (39.37 in)



SEGMENTATION

FC: 250 mm (9.84 in) - 7 segments

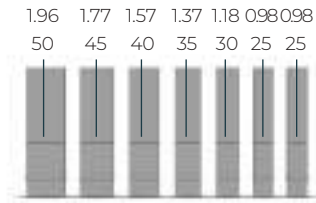

F: 495 mm (19.49 in) - 8 segments

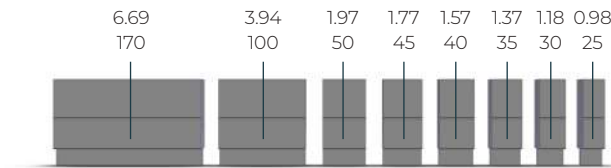

FW: 550 mm (21.65 in) - 9 segments

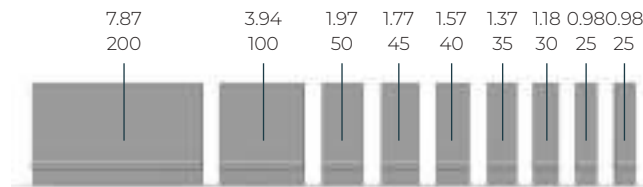

F: 1100 mm (43.31 in) - 12 segments

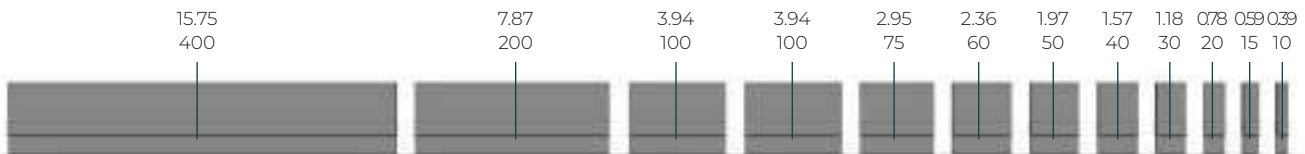

FA: 49.21-80.71-100.39-120.08-159.45 in

Length mm [in]	25 [0.98]	30 [1.18]	35 [1.38]	40 [1.57]	45 [1.77]	50 [1.97]	100 [3.94]
1250 [49.21]	2	1	1	1	1	1	10
2050 [80.71]	2	1	1	1	1	1	18
2550 [100.39]	2	1	1	1	1	1	23
3050 [120.08]	2	1	1	1	1	1	28
4050 [159.45]	2	1	1	1	1	1	28

Available on request

FB: 49.21-80.71-100.39-120.08-159.45 in

Length mm [in]	25 [0.98]	30 [1.18]	35 [1.38]	40 [1.57]	45 [1.77]	50 [1.97]	100 [3.94]	200 [7.87]	300 [11.81]	500 [19.68]
1250 [49.21]	2	1	1	1	1	1	3	2	1	0
2050 [80.71]	2	1	1	1	1	1	3	1	1	2
2550 [100.39]	2	1	1	1	1	1	3	1	1	3
3050 [120.08]	2	1	1	1	1	1	3	1	1	4
4050 [159.45]	2	1	1	1	1	1	3	1	1	6

Available on request

42Cr: 900-1150 N/mm² 1150 kN/m max.

BMR55.06.90

1000 mm	39.37 in	8.5 kg
500 mm	19.68 in	4.2 kg
1100 mm	43.31 in	8.5 kg F

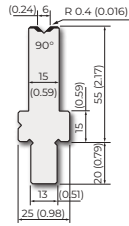

42Cr: 900-1150 N/mm² 1100 kN/m max.

BMR55.08.90

1000 mm	39.37 in	9.0 kg
500 mm	19.68 in	4.5 kg
1100 mm	43.31 in	8.5 kg F

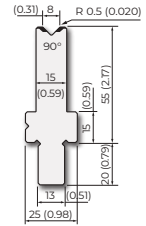

42Cr: 900-1150 N/mm² 1100 kN/m max.

BMR55.10.90

1000 mm	39.37 in	10.5 kg
500 mm	19.68 in	5.2 kg
1100 mm	43.31 in	10.0 kg F

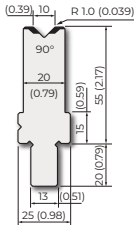

42Cr: 900-1150 N/mm² 1200 kN/m max.

BMR55.12.90

1000 mm	39.37 in	10.5 kg
500 mm	19.68 in	5.2 kg
1100 mm	43.31 in	10.0 kg F

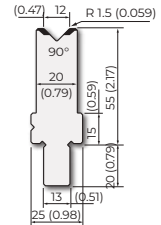

42Cr: 900-1150 N/mm² 1200 kN/m max.

BMR55.16.90

1000 mm	39.37 in	14.5 kg
500 mm	19.68 in	7.2 kg
1100 mm	43.31 in	14.0 kg F

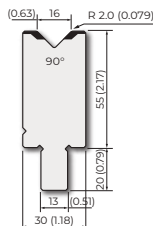

42Cr: 900-1150 N/mm² 1150 kN/m max.

BMR55.06.88

1000 mm	39.37 in	8.5 kg
500 mm	19.68 in	4.2 kg
1100 mm	43.31 in	8.5 kg F

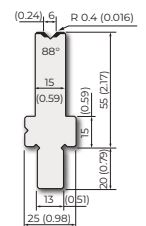

42Cr: 900-1150 N/mm² 1100 kN/m max.

BMR55.08.88

1000 mm	39.37 in	9.0 kg
500 mm	19.68 in	4.2 kg
1100 mm	43.31 in	8.5 kg F

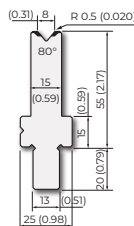

42Cr: 900-1150 N/mm² 1100 kN/m max.

BMR55.10.88

1000 mm	39.37 in	11.0 kg
500 mm	19.68 in	5.0 kg
1100 mm	43.31 in	12.0 kg F

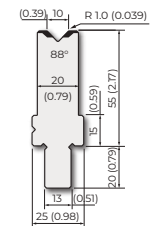



42Cr: 900-1150 N/mm² 1200 kN/m max.

BMR55.12.88

1000 mm	39.37 in	10.5 kg
500 mm	19.68 in	5.2 kg
1100 mm	43.31 in	10.0 kg F

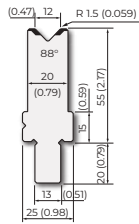

88°



42Cr: 900-1150 N/mm² 1200 kN/m max.

BMR55.16.88

1000 mm	39.37 in	14.5 kg
500 mm	19.68 in	7.2 kg
1100 mm	43.31 in	14.0 kg F

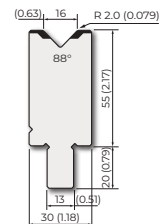

88°



R2
R3

42Cr: 900-1150 N/mm² 1100 kN/m max.

BMR55.20.88

1000 mm	39.37 in	14.5 kg
500 mm	19.68 in	7.2 kg
1100 mm	43.31 in	14.0 kg F

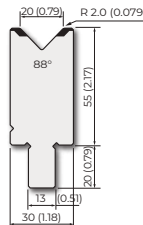

88°



42Cr: 900-1150 N/mm² 1200 kN/m max.

BMR55.24.88

1000 mm	39.37 in	18.5 kg
500 mm	19.68 in	9.2 kg
1100 mm	43.31 in	18.0 kg F

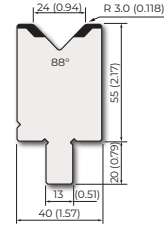

88°



42Cr: 900-1150 N/mm² 1150 kN/m max.

BMR55.06.85

1000 mm	39.37 in	8.5 kg
500 mm	19.68 in	4.2 kg
1100 mm	43.31 in	8.5 kg F

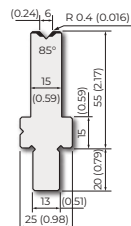

85°



42Cr: 900-1150 N/mm² 1100 kN/m max.

BMR55.08.85

1000 mm	39.37 in	9.0 kg
500 mm	19.68 in	4.5 kg
1100 mm	43.31 in	8.5 kg F

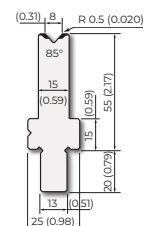

85°



42Cr: 900-1150 N/mm² 1100 kN/m max.

BMR55.10.85

1000 mm	39.37 in	11.0 kg
500 mm	19.68 in	5.0 kg
1100 mm	43.31 in	12.0 kg F

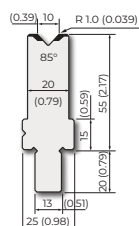

85°



42Cr: 900-1150 N/mm² 1200 kN/m max.

BMR55.12.85

1000 mm	39.37 in	10.5 kg
500 mm	19.68 in	5.2 kg
1100 mm	43.31 in	10.0 kg F

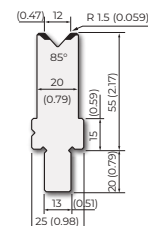

85°



42Cr: 900-1150 N/mm² 1200 kN/m max.

BMR55.16.85

1000 mm	39.37 in	14.5 kg
500 mm	19.68 in	7.2 kg
1100 mm	43.31 in	14.0 kg F

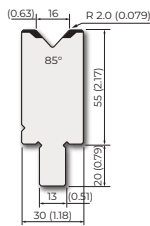

85°

42Cr: 900-1150 N/mm² 1100 kN/m max.

BMR55.20.85

1000 mm	39.37 in	14.5 kg
500 mm	19.68 in	7.2 kg
1100 mm	43.31 in	14.0 kg F

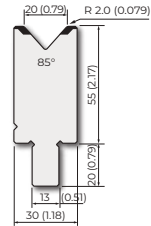

85°

42Cr: 900-1150 N/mm² 1200 kN/m max.

BMR55.24.85

1000 mm	39.37 in	18.5 kg
500 mm	19.68 in	9.2 kg
1100 mm	43.31 in	18.0 kg F

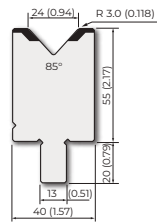

85°

42Cr: 900-1150 N/mm² 1200 kN/m max.

BMR55.32.85

1000 mm	39.37 in	21.0 kg
500 mm	19.68 in	10.5 kg
1100 mm	43.31 in	20.5 kg F

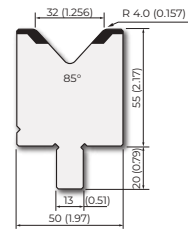

85°

42Cr: 900-1150 N/mm² 1200 kN/m max.

BMR55.40.85

1000 mm	39.37 in	21.5 kg
500 mm	19.68 in	10.7 kg
1100 mm	43.31 in	25.0 kg F

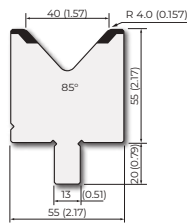

85°

42Cr: 900-1150 N/mm² 1150 kN/m max.

BMR55.06.80

1000 mm	39.37 in	8.5 kg
500 mm	19.68 in	4.2 kg
1100 mm	43.31 in	8.5 kg F

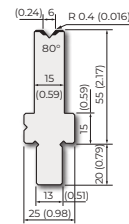

80°

42Cr: 900-1150 N/mm² 1100 kN/m max.

BMR55.08.80

1000 mm	39.37 in	9.0 kg
500 mm	19.68 in	4.5 kg
1100 mm	43.31 in	8.5 kg F

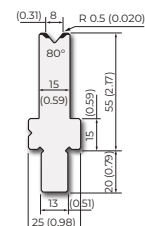

80°

42Cr: 900-1150 N/mm² 1100 kN/m max.

BMR55.10.80

1000 mm	39.37 in	11.0 kg
500 mm	19.68 in	5.0 kg
1100 mm	43.31 in	12.0 kg F

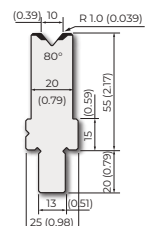

80°



42Cr: 900-1150 N/mm² 1200 kN/m max.

BMR55.12.80

1000 mm	39.37 in	10.5 kg
500 mm	19.68 in	5.2 kg
1100 mm	43.31 in	10.0 kg F

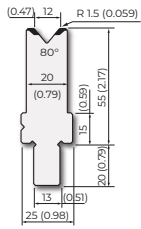

80°



42Cr: 900-1150 N/mm² 1200 kN/m max.

BMR55.16.80

1000 mm	39.37 in	14.5 kg
500 mm	19.68 in	7.2 kg
1100 mm	43.31 in	14.0 kg F

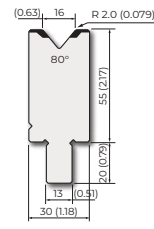

80°



**R2
R3**

42Cr: 900-1150 N/mm² 1100 kN/m max.

BMR55.20.80

1000 mm	39.37 in	14.5 kg
500 mm	19.68 in	7.2 kg
1100 mm	43.31 in	14.0 kg F

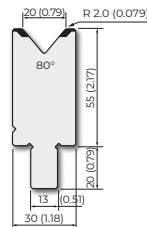

80°



42Cr: 900-1150 N/mm² 1200 kN/m max.

BMR55.24.80

1000 mm	39.37 in	18.5 kg
500 mm	19.68 in	9.2 kg
1100 mm	43.31 in	18.0 kg F

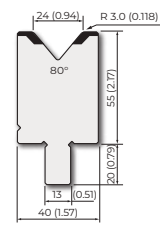

80°



42Cr: 900-1150 N/mm² 1200 kN/m max.

BMR55.32.80

1000 mm	39.37 in	21.0 kg
500 mm	19.68 in	10.5 kg
1100 mm	43.31 in	20.5 kg F

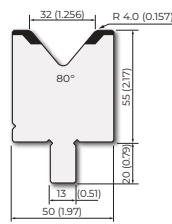

80°



42Cr: 900-1150 N/mm² 1200 kN/m max.

BMR55.40.80

1000 mm	39.37 in	21.5 kg
500 mm	19.68 in	10.7 kg
1100 mm	43.31 in	25.0 kg F

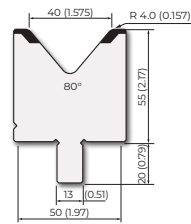

80°



42Cr: 900-1150 N/mm² 1700 kN/m max.

BMR65.80.80

1000 mm	39.37 in	39.0 kg
500 mm	19.68 in	20.0 kg
1100 mm	43.31 in	43.0 kg F

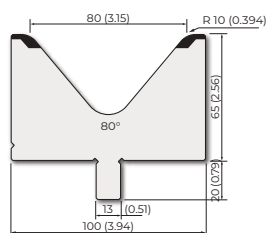

80°



42Cr: 900-1150 N/mm² 2300 kN/m max.

BMR85.100.80

1000 mm	39.37 in	62.0 kg
500 mm	19.68 in	31.0 kg
1100 mm	43.31 in	69.0 kg F

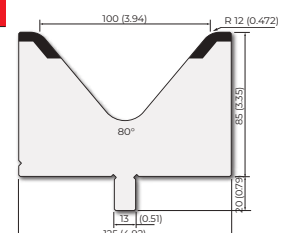

80°



42Cr: 900-1150 N/mm² 1300 kN/m max.

BMR55.40.60

1000 mm	39.37 in	20.3 kg
500 mm	19.68 in	10.5 kg
1100 mm	43.31 in	22.3 kg F

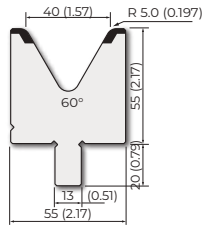

60°

42Cr: 900-1150 N/mm² 1200 kN/m max.

BMR55.50.60

1000 mm	39.37 in	24.0 kg
500 mm	19.68 in	12.0 kg
1100 mm	43.31 in	21.0 kg F

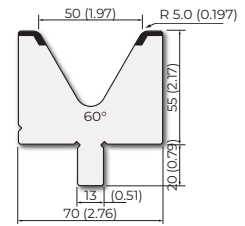

60°

42Cr: 900-1150 N/mm² 1100 kN/m max.

BMR65.60.60

1000 mm	39.37 in	31.0 kg
500 mm	19.68 in	15.5 kg
1100 mm	43.31 in	34.1 kg F

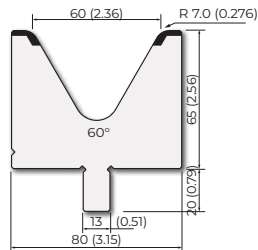

60°



42Cr: 900-1150 N/mm² 350 kN/m max.

BMR55.06.30

1000 mm	39.37 in	8.0 kg
500 mm	19.68 in	4.0 kg
1100 mm	43.31 in	9.0 kg F

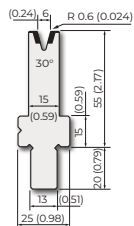

30°

42Cr: 900-1150 N/mm² 200 kN/m max.

BMR55.08.30

1000 mm	39.37 in	9.2 kg
500 mm	19.68 in	4.0 kg
1100 mm	43.31 in	10.1 kg F

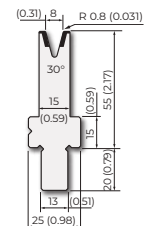

30°

42Cr: 900-1150 N/mm² 350 kN/m max.

BMR55.10.30

1000 mm	39.37 in	10.0 kg
500 mm	19.68 in	5.0 kg
1100 mm	43.31 in	11.0 kg F

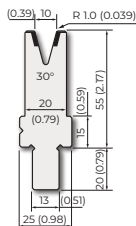

30°

42Cr: 900-1150 N/mm² 300 kN/m max.

BMR55.12.30

1000 mm	39.37 in	10.0 kg
500 mm	19.68 in	5.0 kg
1100 mm	43.31 in	11.0 kg F

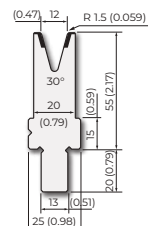

30°



42Cr: 900-1150 N/mm² 450 kN/m max.

BMR55.16.30

1000 mm	39.37 in	13.5 kg
500 mm	19.68 in	6.7 kg
1100 mm	43.31 in	14.9 kg

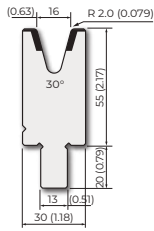

30°



42Cr: 900-1150 N/mm² 500 kN/m max.

BMR55.20.30

1000 mm	39.37 in	14.0 kg
500 mm	19.68 in	7.0 kg
1100 mm	43.31 in	13.5 kg

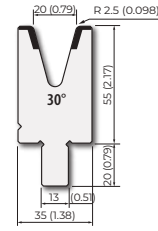

30°



R2
R3

42Cr: 900-1150 N/mm² 550 kN/m max.

BMR55.24.30

1000 mm	39.37 in	15.5 kg
500 mm	19.68 in	7.8 kg
1100 mm	43.31 in	17.0 kg

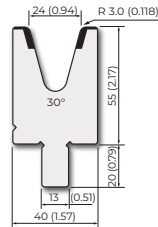

30°



42Cr: 900-1150 N/mm² 650 kN/m max.

BMR60.32.30

1000 mm	39.37 in	23.0 kg
500 mm	19.68 in	11.5 kg
1100 mm	43.31 in	22.5 kg

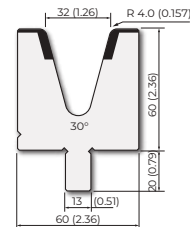

30°



42Cr: 900-1150 N/mm² 200 kN/m max.

BMR70.08.30

1000 mm	39.37 in	13.1 kg
500 mm	19.68 in	6.5 kg
1100 mm	43.31 in	14.0 kg

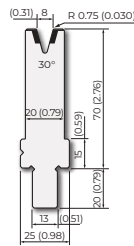

30°



42Cr: 900-1150 N/mm² 350 kN/m max.

BMR70.10.30

1000 mm	39.37 in	12.8 kg
500 mm	19.68 in	6.4 kg
1100 mm	43.31 in	12.4 kg

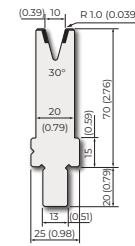

30°



42Cr: 900-1150 N/mm² 300 kN/m max.

BMR70.12.30

1000 mm	39.37 in	14.7 kg
500 mm	19.68 in	7.3 kg
1100 mm	43.31 in	14.3 kg

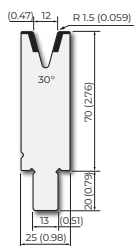

30°



42Cr: 900-1150 N/mm² 450 kN/m max.

BMR70.16.30

1000 mm	39.37 in	16.7 kg
500 mm	19.68 in	8.3 kg
1100 mm	43.31 in	16.2 kg

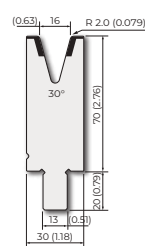

30°



42Cr: 900-1150 N/mm² 1200 kN/m max.

WMR100.12.90

100 mm	39.37 in	1.7 kg
515 mm	20.28 in	9.0 kg
550 mm	21.65 in	9.6 kg FW

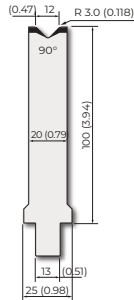

42Cr: 900-1150 N/mm²

250 kN/m max.

TMR100.04.86

100 mm	3.94 in	1.0 kg
500 mm	19.68 in	4.8 kg
250 mm	9.84 in	2.4 kg FC
550 mm	21.65 in	5.2 kg FW

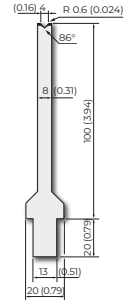

42Cr: 900-1150 N/mm² 1200 kN/m max.

TMR100.06.86

100 mm	3.94 in	1.8 kg
500 mm	19.68 in	8.9 kg
250 mm	9.84 in	4.4 kg FC
550 mm	21.65 in	8.9 kg FW

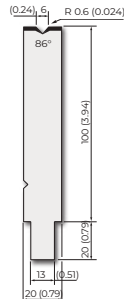

42Cr: 900-1150 N/mm²

1150 kN/m max.

TMR100.08.86

100 mm	3.94 in	1.8 kg
500 mm	19.68 in	8.8 kg
250 mm	9.84 in	4.4 kg FC
550 mm	21.65 in	9.6 kg FW

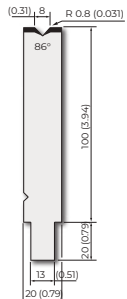

42Cr: 900-1150 N/mm² 400 kN/m max.

WMR100.08.86

100 mm	39.37 in	1.5 kg
515 mm	20.28 in	7.7 kg
550 mm	43.31 in	8.2 kg FW

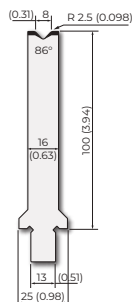

42Cr: 900-1150 N/mm²

1100 kN/m max.

TMR100.10.86

100 mm	3.94 in	1.8 kg
500 mm	19.68 in	8.8 kg
250 mm	9.84 in	4.4 kg FC
550 mm	21.65 in	9.6 kg FW

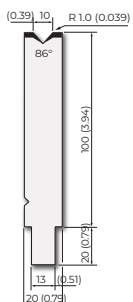

42Cr: 900-1150 N/mm² 1200 kN/m max.

TMR100.12.86

100 mm	3.94 in	2.1 kg
500 mm	19.68 in	10.7 kg
250 mm	9.84 in	5.0 kg FC
550 mm	21.65 in	11.7 kg FW

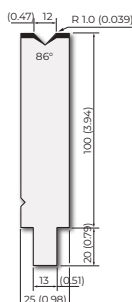

42Cr: 900-1150 N/mm²

1200 kN/m max.

WMR100.12.86

100 mm	39.37 in	1.7 kg
515 mm	20.28 in	9.0 kg
550 mm	43.31 in	9.6 kg FW

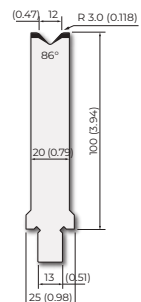



42Cr: 900-1150 N/mm² 1200 kN/m max.

TMR100.16.86

100 mm	3.94 in	2.5 kg	
500 mm	19.68 in	12.5 kg	
250 mm	9.84 in	6.3 kg	FC
550 mm	21.65 in	13.8 kg	FW

86° ✓

42Cr: 900-1150 N/mm² 1150 kN/m max.

TMR100.20.86

100 mm	3.94 in	2.4 kg	
500 mm	19.68 in	12.2 kg	
250 mm	9.84 in	6.2 kg	FC
550 mm	21.65 in	13.5 kg	FW

86° ✓

42Cr: 900-1150 N/mm² 1200 kN/m max.

TMR100.24.86

100 mm	3.94 in	2.8 kg	
500 mm	19.68 in	14.0 kg	
250 mm	9.84 in	7.0 kg	FC
550 mm	21.65 in	15.5 kg	FW

86° ✓

42Cr: 900-1150 N/mm² 1200 kN/m max.

TMR100.30.86

100 mm	3.94 in	3.5 kg	
500 mm	19.68 in	17.6 kg	
250 mm	9.84 in	8.8 kg	FC
550 mm	21.65 in	19.4 kg	FW

86° ✓

42Cr: 900-1150 N/mm² 1200 kN/m max.

TMR100.40.86

100 mm	3.94 in	13.1 kg	
500 mm	19.68 in	6.5 kg	
250 mm	9.84 in	14.0 kg	FC
550 mm	21.65 in	22.8 kg	FW

86° ✓

42Cr: 900-1150 N/mm² 1500 kN/m max.

TMR100.50.86

100 mm	3.94 in	4.1 kg	
500 mm	19.68 in	6.4 kg	
250 mm	9.84 in	12.4 kg	FC
550 mm	21.65 in	30.5 kg	FW

86° ✓

42Cr: 900-1150 N/mm² 1200 kN/m max.

TMR100.06.84

100 mm	3.94 in	1.8 kg	
500 mm	19.68 in	8.8 kg	
250 mm	9.84 in	4.4 kg	FC
550 mm	21.65 in	8.8 kg	FW

84° ✓

42Cr: 900-1150 N/mm² 1150 kN/m max.

TMR100.08.84

100 mm	3.94 in	1.8 kg	
500 mm	19.68 in	8.8 kg	
250 mm	9.84 in	4.4 kg	FC
550 mm	21.65 in	9.7 kg	FW

84° ✓

R2
R3

42Cr: 900-1150 N/mm²

1100 kN/m max.

TMR100.10.84

100 mm	3.94 in	1.8 kg	
500 mm	19.68 in	8.8 kg	
250 mm	9.84 in	4.4 kg	FC
550 mm	21.65 in	9.6 kg	FW

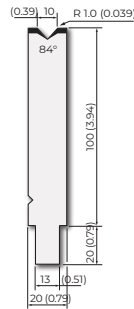

84°



42Cr: 900-1150 N/mm²

1200 kN/m max.

TMR100.12.84

100 mm	3.94 in	2.1 kg	
500 mm	19.68 in	10.7 kg	
250 mm	9.84 in	5.3 kg	FC
550 mm	21.65 in	11.7 kg	FW

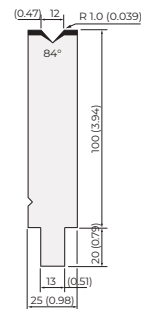

84°



42Cr: 900-1150 N/mm²

1200 kN/m max.

TMR100.16.84

100 mm	3.94 in	2.5 kg	
500 mm	19.68 in	12.5 kg	
250 mm	9.84 in	6.3 kg	FC
550 mm	21.65 in	13.8 kg	FW

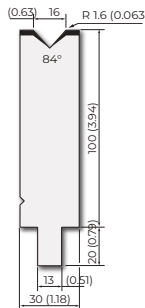

84°



42Cr: 900-1150 N/mm²

1150 kN/m max.

TMR100.20.84

100 mm	3.94 in	2.4 kg	
500 mm	19.68 in	12.2 kg	
250 mm	9.84 in	6.1 kg	FC
550 mm	21.65 in	13.4 kg	FW

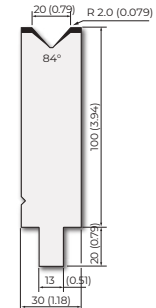

84°



42Cr: 900-1150 N/mm²

1200 kN/m max.

TMR100.24.84

100 mm	3.94 in	2.8 kg	
500 mm	19.68 in	14.0 kg	
250 mm	9.84 in	7.0 kg	FC
550 mm	21.65 in	15.4 kg	FW

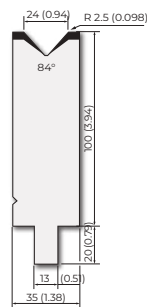

84°



42Cr: 900-1150 N/mm²

1500 kN/m max.

TMR100.60.80

100 mm	3.94 in	5.2 kg	
500 mm	19.68 in	25.8 kg	
250 mm	9.84 in	13.0 kg	FC
550 mm	21.65 in	28.4 kg	FW

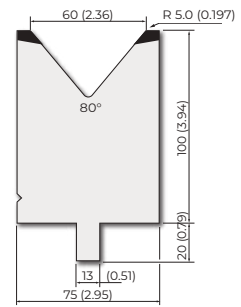

80°



42Cr: 900-1150 N/mm²

1500 kN/m max.

TMR100.70.80

100 mm	3.94 in	5.7 kg	
500 mm	19.68 in	28.2 kg	
250 mm	9.84 in	14.1 kg	FC
550 mm	21.65 in	31.0 kg	FW

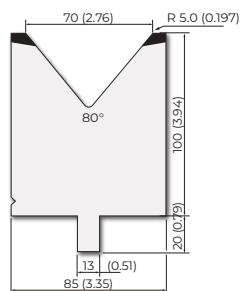

80°



42Cr: 900-1150 N/mm²

1500 kN/m max.

TMR100.80.80

100 mm	3.94 in	6.5 kg	
500 mm	19.68 in	32.3 kg	
250 mm	9.84 in	16.1 kg	FC
550 mm	21.65 in	35.5 kg	FW

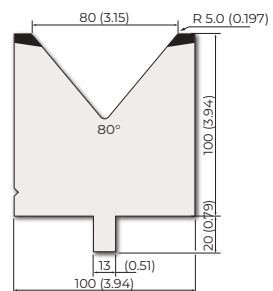

80°





42Cr: 900-1150 N/mm² 1500 kN/m max.

TMR120.90.80

100 mm	3.94 in	8.4 kg
500 mm	19.68 in	42.1 kg
250 mm	9.84 in	21.0 kg FC
550 mm	21.65 in	46.3 kg FW

80° ✓

42Cr: 900-1150 N/mm² 1500 kN/m max.

TMR120.100.80

100 mm	3.94 in	9.0 kg
500 mm	19.68 in	44.7 kg
250 mm	9.84 in	22.4 kg FC
550 mm	21.65 in	49.2 kg FW

80° ✓

42Cr: 900-1150 N/mm² 1600 kN/m max.

TMR120.120.60

100 mm	3.94 in	8.9 kg
500 mm	19.68 in	44.5 kg
250 mm	9.84 in	22.8 kg FC
550 mm	21.65 in	49.0 kg FW

60° ➔ ⊙



42Cr: 900-1150 N/mm² 150 kN/m max.

TMR100.04.30

100 mm	3.94 in	1.4 kg	
500 mm	19.68 in	7.0 kg	
250 mm	9.84 in	3.5 kg	FC
550 mm	21.65 in	7.7 kg	FW

30°

42Cr: 900-1150 N/mm² 400 kN/m max.

TMR100.06.30

100 mm	3.94 in	1.8 kg	
500 mm	19.68 in	8.8 kg	
250 mm	9.84 in	4.4 kg	FC
550 mm	21.65 in	9.6 kg	FW

30°

42Cr: 900-1150 N/mm² 400 kN/m max.

WMR100.06.30

100 mm	39.37 in	1.5 kg	
515 mm	20.28 in	7.7 kg	
550 mm	43.31 in	8.2 kg	FW

30°

42Cr: 900-1150 N/mm² 400 kN/m max.

TMR100.08.30

100 mm	3.94 in	2.4 kg	
500 mm	19.68 in	12.2 kg	
250 mm	9.84 in	6.1 kg	FC
550 mm	21.65 in	13.4 kg	FW

30°

42Cr: 900-1150 N/mm² 400 kN/m max.

WMR100.08.30

100 mm	39.37 in	2.8 kg	
515 mm	20.28 in	14.0 kg	
550 mm	43.31 in	15.4 kg	FW

30°

42Cr: 900-1150 N/mm² 400 kN/m max.

TMR100.10.30

100 mm	3.94 in	1.7 kg	
500 mm	19.68 in	8.5 kg	
250 mm	9.84 in	4.3 kg	FC
550 mm	21.65 in	9.4 kg	FW

30°

42Cr: 900-1150 N/mm² 400 kN/m max.

WMR100.10.30

100 mm	39.37 in	1.7 kg	
515 mm	20.28 in	9.0 kg	
550 mm	43.31 in	9.6 kg	FW

30°

42Cr: 900-1150 N/mm² 400 kN/m max.

TMR100.12.30

100 mm	3.94 in	2.0 kg	
500 mm	19.68 in	10.3 kg	
250 mm	9.84 in	5.1 kg	FC
550 mm	21.65 in	11.3 kg	FW

30°



42Cr: 900-1150 N/mm² 400 kN/m max.

WMR100.12.30

100 mm	39.37 in	1.7 kg
515 mm	20.28 in	8.9 kg
550 mm	43.31 in	9.5 kg FW

30°

42Cr: 900-1150 N/mm² 500 kN/m max.

TMR100.16.30

100 mm	3.94 in	2.4 kg
500 mm	19.68 in	11.8 kg
250 mm	9.84 in	6.0 kg FC
550 mm	21.65 in	13.0 kg FW

30°

42Cr: 900-1150 N/mm² 600 kN/m max.

TMR100.20.30

100 mm	3.94 in	2.6 kg
500 mm	19.68 in	13.2 kg
250 mm	9.84 in	6.5 kg FC
550 mm	21.65 in	15.0 kg FW

30°

42Cr: 900-1150 N/mm² 650 kN/m max.

TMR100.24.30

100 mm	3.94 in	3.0 kg
500 mm	19.68 in	14.8 kg
250 mm	9.84 in	7.4 kg FC
550 mm	21.65 in	16.2 kg FW

30°

42Cr: 900-1150 N/mm² 900 kN/m max.

TMR100.30.30

100 mm	3.94 in	3.8 kg
500 mm	19.68 in	19.0 kg
250 mm	9.84 in	9.5 kg FC
550 mm	21.65 in	21.0 kg FW

30°

42Cr: 900-1150 N/mm² 900 kN/m max.

TMR100.40.30

100 mm	3.94 in	3.7 kg
500 mm	19.68 in	18.3 kg
250 mm	9.84 in	9.3 kg FC
550 mm	21.65 in	20.1 kg FW

30°

R2
R3

42Cr: 900-1150 N/mm² 400 kN/m max.

TMR150.06.86

100 mm	3.94 in	2.64 kg	
500 mm	19.68 in	13.1 kg	
250 mm	9.84 in	6.6 kg	FC
550 mm	21.65 in	14.3 kg	FW

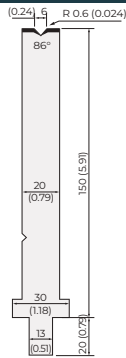

86°

42Cr: 900-1150 N/mm² 400 kN/m max.

TMR150.08.86

100 mm	3.94 in	2.6 kg	
500 mm	19.68 in	13.1 kg	
250 mm	9.84 in	6.6 kg	FC
550 mm	21.65 in	14.4 kg	FW

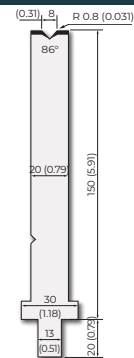

86°

42Cr: 900-1150 N/mm² 500 kN/m max.

TMR150.10.86

100 mm	3.94 in	2.6 kg	
500 mm	19.68 in	13.0 kg	
250 mm	9.84 in	6.5 kg	FC
550 mm	21.65 in	14.3 kg	FW

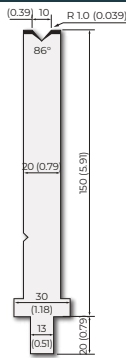

86°

42Cr: 900-1150 N/mm² 500 kN/m max.

TMR150.12.86

100 mm	3.94 in	3.1 kg	
500 mm	19.68 in	15.5 kg	
250 mm	9.84 in	7.8 kg	FC
550 mm	21.65 in	17.0 kg	FW

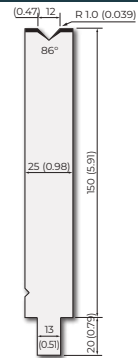

86°

42Cr: 900-1150 N/mm² 700 kN/m max.

TMR150.16.86

100 mm	3.94 in	3.7 kg	
500 mm	19.68 in	18.4 kg	
250 mm	9.84 in	9.2 kg	FC
550 mm	21.65 in	20.2 kg	FW

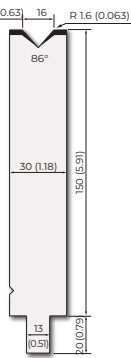

86°

42Cr: 900-1150 N/mm² 700 kN/m max.

TMR150.20.86

100 mm	3.94 in	3.7 kg	
500 mm	19.68 in	18.3 kg	
250 mm	9.84 in	9.1 kg	FC
550 mm	21.65 in	20.0 kg	FW

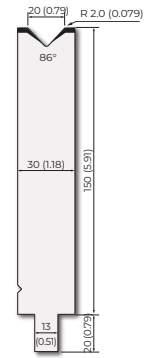

86°

42Cr: 900-1150 N/mm² 700 kN/m max.

TMR150.24.86

100 mm	3.94 in	4.2 kg	
500 mm	19.68 in	20.9 kg	
250 mm	9.84 in	10.5 kg	FC
550 mm	21.65 in	23.0 kg	FW

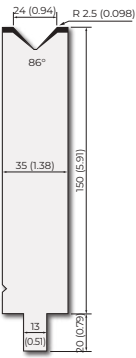

86°

42Cr: 900-1150 N/mm² 400 kN/m max.

TMR150.06.84

100 mm	3.94 in	2.6 kg	
515 mm	19.68 in	13.1 kg	
250 mm	9.84 in	6.6 kg	FC
550 mm	21.65 in	14.3 kg	FW

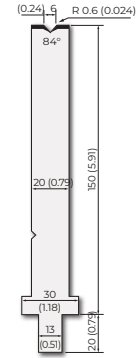

84°



42Cr: 900-1150 N/mm² 400 kN/m max.

TMR150.08.84

100 mm	3.94 in	2.6 kg
500 mm	19.68 in	13.1 kg
250 mm	9.84 in	6.6 kg FC
550 mm	21.65 in	14.3 kg FW

84°

42Cr: 900-1150 N/mm² 500 kN/m max.

TMR150.10.84

100 mm	3.94 in	2.6 kg
500 mm	19.68 in	13.0 kg
250 mm	9.84 in	6.5 kg FC
550 mm	21.65 in	14.3 kg FW

84°

42Cr: 900-1150 N/mm² 500 kN/m max.

TMR150.12.84

100 mm	3.94 in	3.1 kg
500 mm	19.68 in	15.5 kg
250 mm	9.84 in	7.8 kg FC
550 mm	21.65 in	17.0 kg FW

84°

42Cr: 900-1150 N/mm² 700 kN/m max.

TMR150.16.84

100 mm	3.94 in	3.7 kg
500 mm	19.68 in	18.4 kg
250 mm	9.84 in	9.2 kg FC
550 mm	21.65 in	20.2 kg FW

84°

42Cr: 900-1150 N/mm² 700 kN/m max.

TMR150.20.84

100 mm	3.94 in	3.7 kg
500 mm	19.68 in	18.3 kg
250 mm	9.84 in	9.1 kg FC
550 mm	21.65 in	20.0 kg FW

84°

42Cr: 900-1150 N/mm² 700 kN/m max.

TMR150.24.84

100 mm	3.94 in	4.2 kg
500 mm	19.68 in	20.9 kg
250 mm	9.84 in	10.4 kg FC
550 mm	21.65 in	22.9 kg FW

84°

42Cr: 900-1150 N/mm² 700 kN/m max.

TMR150.24.80

100 mm	3.94 in	4.2 kg
500 mm	19.68 in	20.9 kg
250 mm	9.84 in	10.4 kg FC
550 mm	21.65 in	22.9 kg FW

80°

42Cr: 900-1150 N/mm² 900 kN/m max.

TMR150.30.80

100 mm	3.94 in	5.3 kg
500 mm	19.68 in	26.3 kg
250 mm	9.84 in	13.1 kg FC
550 mm	21.65 in	28.9 kg FW

80°

**R2
R3**

42Cr: 900-1150 N/mm² 1200 kN/m max.

TMR150.40.80

100 mm	3.94 in	6.3 kg	
500 mm	19.68 in	31.3 kg	
250 mm	9.84 in	15.6 kg	FC
550 mm	21.65 in	34.4 kg	FW

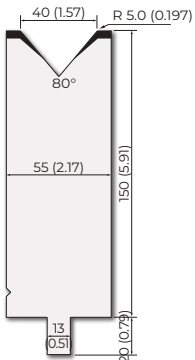

80°

42Cr: 900-1150 N/mm² 1500 kN/m max.

TMR150.50.80

100 mm	3.94 in	7.3 kg	
500 mm	19.68 in	36.0 kg	
250 mm	9.84 in	18.0 kg	FC
550 mm	21.65 in	39.6 kg	FW

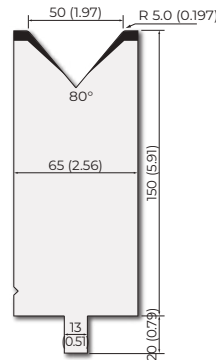

80°

42Cr: 900-1150 N/mm² 400 kN/m max.

TMR150.06.30

100 mm	3.94 in	2.6 kg	
500 mm	19.68 in	13.0 kg	
250 mm	9.84 in	6.5 kg	FC
550 mm	21.65 in	14.3 kg	FW

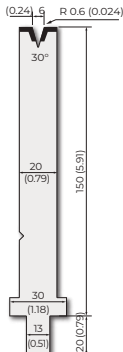

30°

42Cr: 900-1150 N/mm² 400 kN/m max.

TMR150.08.30

100 mm	3.94 in	2.8 kg	
500 mm	19.68 in	13.0 kg	
250 mm	9.84 in	6.5 kg	FC
550 mm	21.65 in	14.3 kg	FW

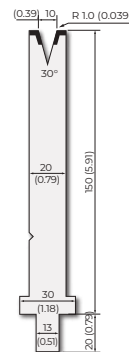

30°

42Cr: 900-1150 N/mm² 400 kN/m max.

TMR150.10.30

100 mm	3.94 in	2.6 kg	
500 mm	19.68 in	12.8 kg	
250 mm	9.84 in	6.4 kg	FC
550 mm	21.65 in	13.9 kg	FW

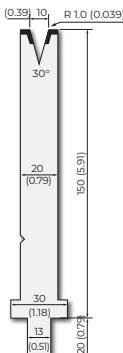

30°

42Cr: 900-1150 N/mm² 400 kN/m max.

TMR150.12.30

100 mm	3.94 in	3.0 kg	
500 mm	19.68 in	15.2 kg	
250 mm	9.84 in	7.6 kg	FC
550 mm	21.65 in	16.7 kg	FW

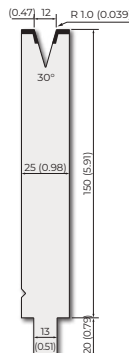

30°

42Cr: 900-1150 N/mm² 500 kN/m max.

TMR150.16.30

100 mm	3.94 in	3.5 kg	
500 mm	19.68 in	17.7 kg	
250 mm	9.84 in	8.9 kg	FC
550 mm	21.65 in	19.5 kg	FW

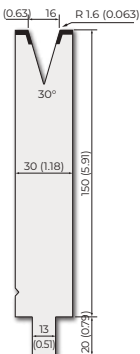

30°

42Cr: 900-1150 N/mm² 600 kN/m max.

TMR150.20.30

100 mm	3.94 in	4.0 kg	
515 mm	19.68 in	20.1 kg	
250 mm	9.84 in	10.0 kg	FC
550 mm	21.65 in	22.0 kg	FW

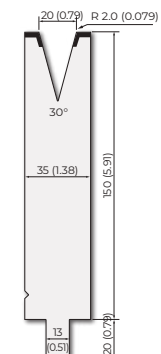

30°



42Cr: 900-1150 N/mm² 650 kN/m max.

TMR150.24.30

100 mm	3.94 in	4.5 kg	
500 mm	19.68 in	22.3 kg	
250 mm	9.84 in	11.2 kg	FC
550 mm	21.65 in	24.5 kg	FW

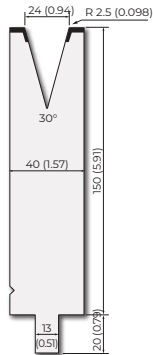

30°



42Cr: 900-1150 N/mm² 900 kN/m max.

TMR150.30.30

100 mm	3.94 in	6.0 kg	
500 mm	19.68 in	30.0 kg	
250 mm	9.84 in	15.0 kg	FC
550 mm	21.65 in	33.0 kg	FW

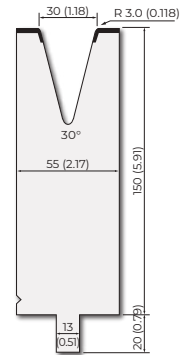

30°



R2
R3

42Cr: 900-1150 N/mm² 900 kN/m max.

TMR150.40.30

100 mm	3.94 in	6.0 kg	
500 mm	19.68 in	30.1 kg	
250 mm	9.84 in	15.1 kg	FC
550 mm	21.65 in	33.1 kg	FW

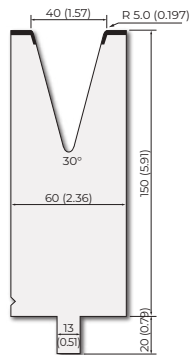

30°



Hemming Dies - R2 R3

42Cr: 900-1150 N/mm² 500 kN/m max. - 1000 kN/m max.

BPR.SM.195.28.6

525 mm	20.67 in	12.0 kg	To use with: ▶ BPR.SP-195.28.6 (pag. 109)
495 mm	19.49 in	11.0 kg F	

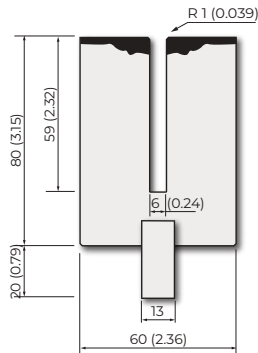

42Cr: 900-1150 N/mm² 500 kN/m max. - 1000 kN/m max.

BPR.SM.195.28.8 - TPR.SM.195.28.8 - TPR.SM.195.24.8

525 mm	20.67 in	12.0 kg	To use with: ▶ BPR.SP-195.28.8 (pag. 109) ▶ TPR.SP.195.28.8 (pag. 98) ▶ TPR.SP.195.24.8 (pag. 98)
495 mm	19.49 in	11.0 kg F	

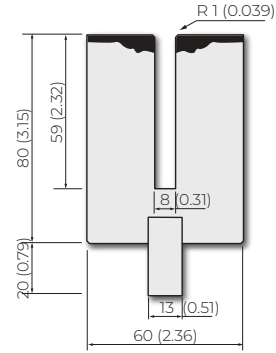

42Cr: 900-1150 N/mm² 500 kN/m max. - 1000 kN/m max.

BPR.SM.195.24.10 - TPR.SM.195.24.10

525 mm	20.67 in	12.0 kg	To use with: ▶ BPR.SP-195.24.10 (pag. 109) ▶ TPR.SP-195.24.10 (pag. 98)
495 mm	19.49 in	11.0 kg F	

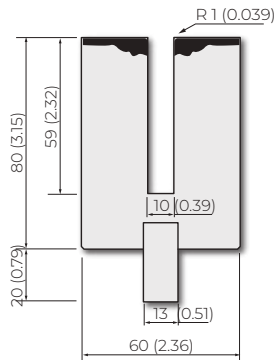

42Cr: 900-1150 N/mm² 500 kN/m max. - 1000 kN/m max.

BPR.SM.195.24.12 - TPR.SM.195.24.12

525 mm	20.67 in	12.0 kg	To use with: ▶ BPR.SP-195.24.12 (pag. 109) ▶ TPR.SP.195.24.12 (pag. 98)
495 mm	19.49 in	11.0 kg F	

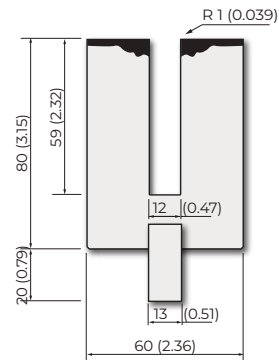

Ex. of application

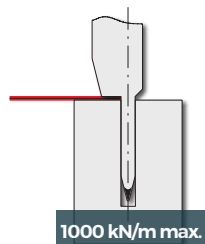
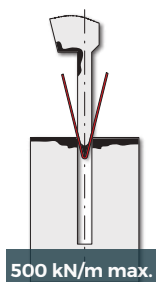

S [mm]	S [in]	A [mm]	A [in]	R.420 N/mm ² kN/m	R.700 N/mm ² kN/m	S [mm]	S [in]	A [mm]	A [in]	R.420 N/mm ² kN/m	R.700 N/mm ² kN/m
0.6	0.02	3.0	0.12	90	150	0.6	0.02	1.2	0.05	230	350
0.8	0.03	3.0	0.12	120	200	0.8	0.03	1.6	0.06	320	500
1.0	0.04	3.5	0.14	150	250	1.0	0.04	1.0	0.04	400	600
1.25	0.05	3.5	0.14	170	260	1.25	0.05	2.5	0.10	500	800



► For press brakes with movable table

C45: 560-710 N/mm² 1300 kN/m max.

TMI100

100 mm	3.94 in	1.0 kg	
500 mm	19.68 in	5.0 kg	
250 mm	9.84 in	2.5 kg	FC
550 mm	21.65 in	5.5 kg	FX

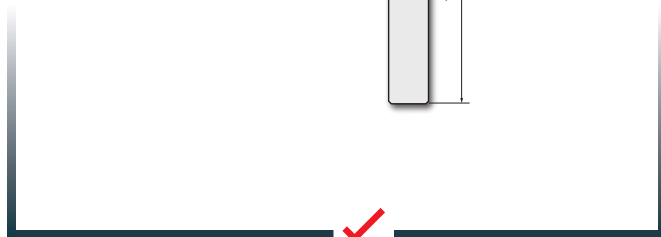
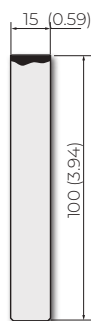

R2
R3

C45: 560-710 N/mm²

1200 kN/m max.

TML100

100 mm	3.94 in	1.0 kg	
500 mm	19.68 in	5.0 kg	
250 mm	9.84 in	2.5 kg	FC
550 mm	21.65 in	5.5 kg	FW

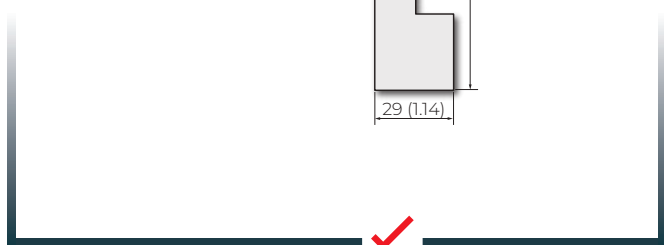
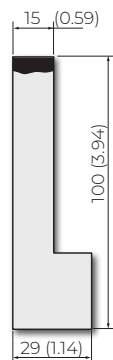

TMI100 + TML100 Example of application

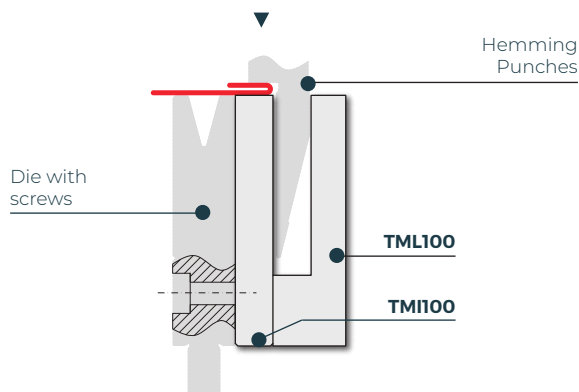

C45: 560-710 N/mm²

1300 kN/m max.

TMS100

100 mm	3.94 in	1.0 kg	
500 mm	19.68 in	5.0 kg	
250 mm	9.84 in	2.5 kg	FC
550 mm	21.65 in	5.5 kg	FX

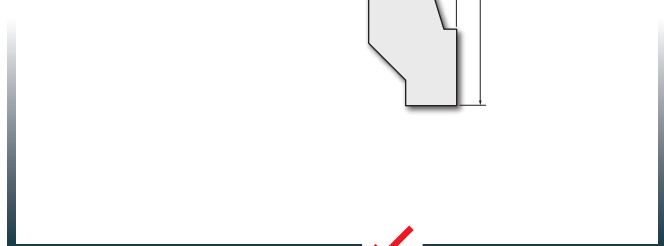
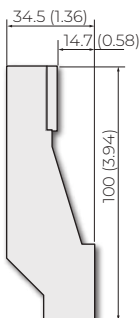

TMI100 + TMS100 Example of application

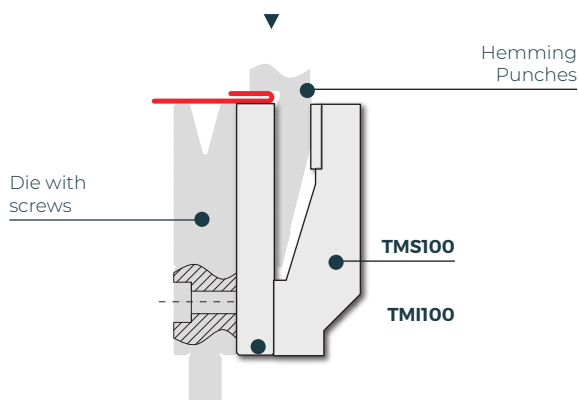

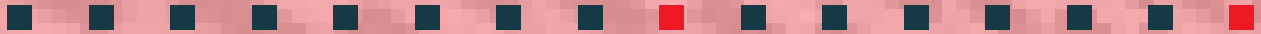

PUNCHES ROLLERI TYPE R4

► COMPATIBILITY

LVD

Content Explanation	146 - 147
R4 CLASSIC Series	
Punches	148 - 149
78°	148
26°	149
R4 W Series	
Punches	150 - 151
78°	150
26°	151
R4 NEW W Series	
Punches	152 - 155
78°	152 - 154
26°	153 - 155
Hemming Tools	156

STANDARD TANG

Tang  A

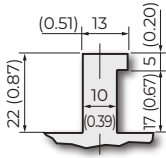

Tang  B

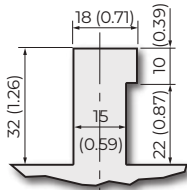

Tang  C

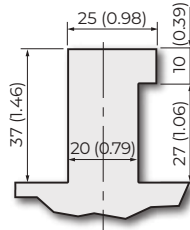

Tang  D

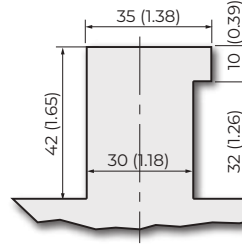

Tang  W

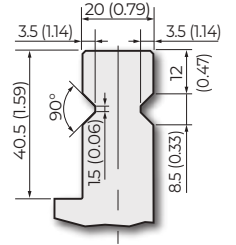

STANDARD LENGTH

508 mm (20.00 in)

525 mm (20.67 in) Hemming punches





SEGMENTED

► **Punches**

Horn types

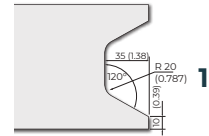
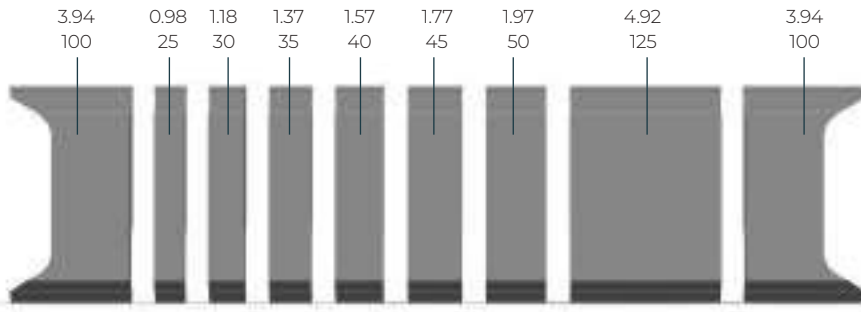

500 mm (21.65 in) - 2 segments



► **Hemming punches**

495 mm (19.49 in) - 8 segments

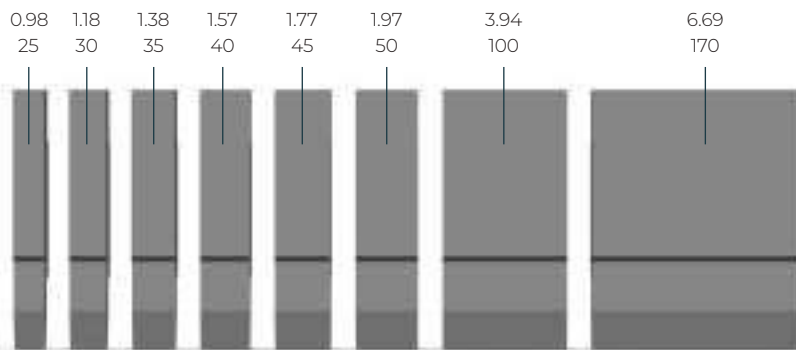

500 mm (21.65 in) - 2 segments

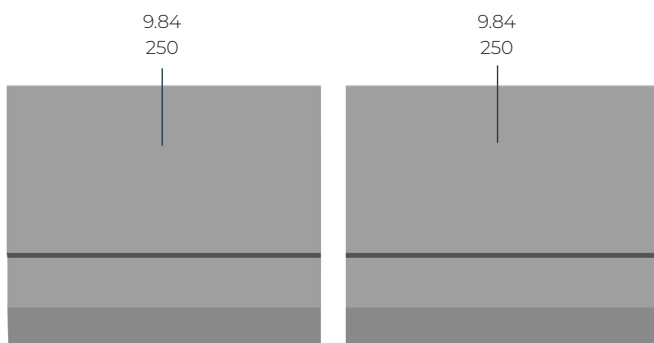

Punches - CLASSIC Series and W Series

42Cr: 900-1150 N/mm² 700 kN/m max.

LP180.78.R1-A		
508 mm	20.00 in	22.0 kg
550 mm	21.65 in	23.8 kg F
2x250 mm	2x9.84 in	21.7 kg FC
CLASSIC Series		
Tang A: LPA180.78.R1-A		
Tang B: LPB180.78.R1-A		
Tang C: LPC180.78.R1-A		
Tang D: LPD180.78.R1-A		
W Series		
Tang W: LPW196.78.R1-A		

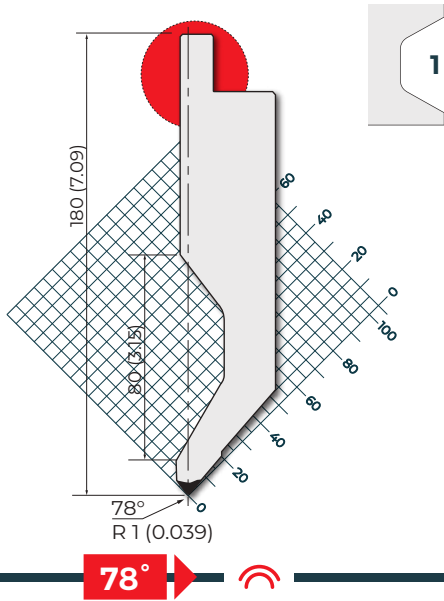

42Cr: 900-1150 N/mm² 450 kN/m max.

LP180.78.R1-B		
508 mm	20.00 in	22.0 kg
550 mm	21.65 in	24.0 kg F
2x250 mm	2x9.84 in	21.7 kg FC
CLASSIC Series		
Tang A: LPA180.78.R1-B		
Tang B: LPB180.78.R1-B		
Tang C: LPC180.78.R1-B		
Tang D: LPD180.78.R1-B		
W Series		
Tang W: LPW196.78.R1-B		

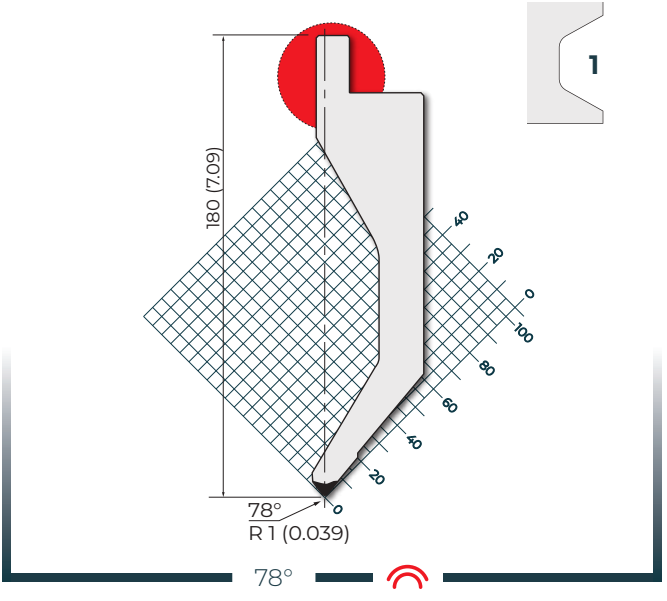

42Cr: 900-1150 N/mm² 500 kN/m max.

LP180.78.R1-C		
508 mm	20.00 in	11.0 kg
550 mm	21.65 in	12.0 kg F
2x250 mm	2x9.84 in	10.0 kg FC
CLASSIC Series		
Tang A: LPA180.78.R1-C		
Tang B: LPB180.78.R1-C		
Tang C: LPC180.78.R1-C		
Tang D: LPD180.78.R1-C		
W Series		
Tang W: LPW196.78.R1-C		

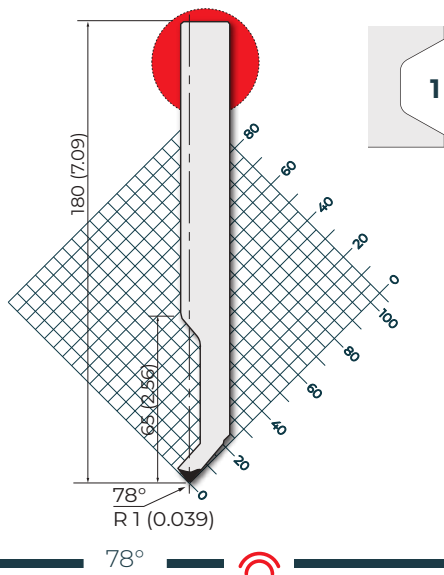

42Cr: 900-1150 N/mm² 1000 kN/m max.

LP180.78.R2		
508 mm	20.00 in	9.0 kg
550 mm	21.65 in	9.7 kg F
2x250 mm	2x9.84 in	8.9 kg FC
CLASSIC Series		
Tang A: LPA180.78.R2		
Tang B: LPB180.78.R2		
Tang C: LPC180.78.R2		
Tang D: LPD180.78.R2		
W Series		
Tang W: LPW196.78.R2		

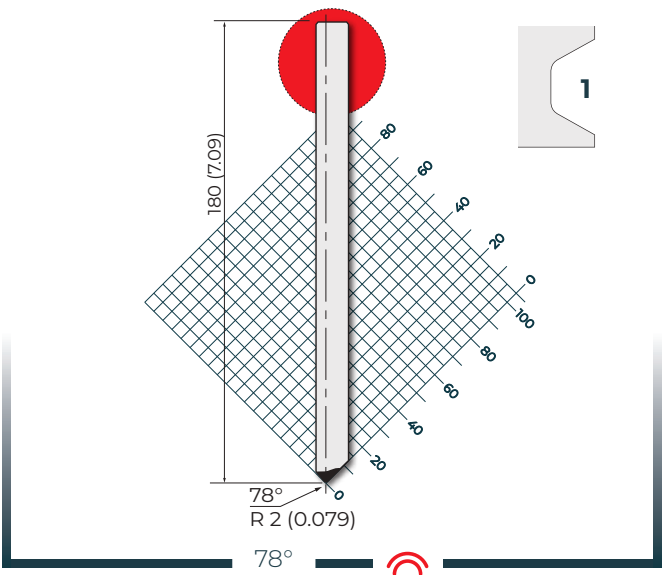



42Cr: 900-1150 N/mm² 500 kN/m max.

LP180.26-R1

508 mm	20.00 in	9.0 kg			CLASSIC Series Tang A: LPA180.26.R1 Tang B: LPB180.26.R1 Tang C: LPC180.26.R1 Tang D: LPD180.26.R1
550 mm	21.65 in	10.0 kg	F		
2x250 mm	2x9.84 in	8.9 kg	FC		

508 mm	20.00 in	9.0 kg			W Series Tang W: LPW196.26.R1
550 mm	21.65 in	10.0 kg	F		
2x250 mm	2x9.84 in	8.9 kg	FC		

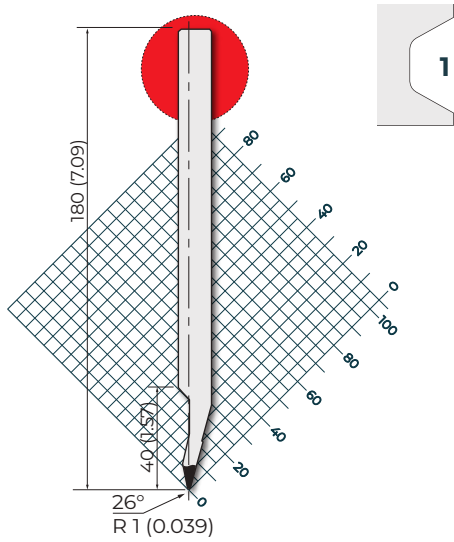

26°

42Cr: 900-1150 N/mm² 400 kN/m max.

LP180.26.R1-A

508 mm	20.00 in	12.5 kg			CLASSIC Series Tang A: LPA180.26.R1-A Tang B: LPB180.26.R1-A Tang C: LPC180.26.R1-A Tang D: LPD180.26.R1-A
550 mm	21.65 in	13.5 kg	F		
2x250 mm	2x9.84 in	12.3 kg	FC		

508 mm	20.00 in	12.5 kg			W Series Tang W: LPW196.26.R1-A
550 mm	21.65 in	13.5 kg	F		
2x250 mm	2x9.84 in	12.3 kg	FC		

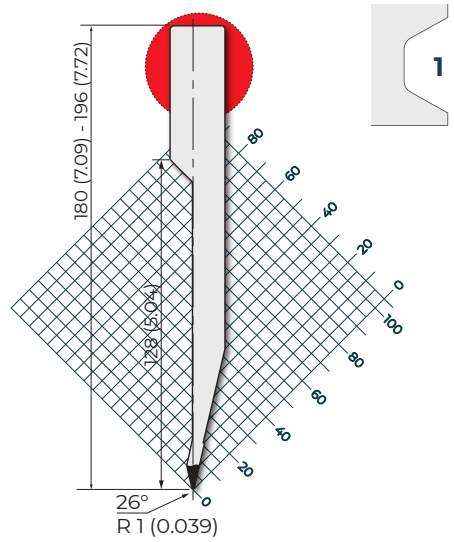

26°

R4

42Cr: 900-1150 N/mm²

800 kN/m max.

LPW231.78.R2-A

508 mm	20.00 in	27.6 kg	
550 mm	21.65 in	29.9 kg	F
2x250 mm	2x9.84 in	27.2 kg	FC

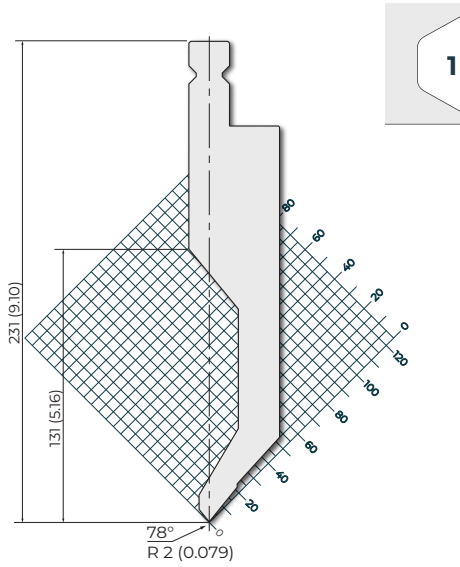

78° 

42Cr: 900-1150 N/mm²

750 kN/m max.

LPW231.78.R2-B

508 mm	20.00 in	23.4 kg	
550 mm	21.65 in	25.4 kg	F
2x250 mm	2x9.84 in	23.1 kg	FC

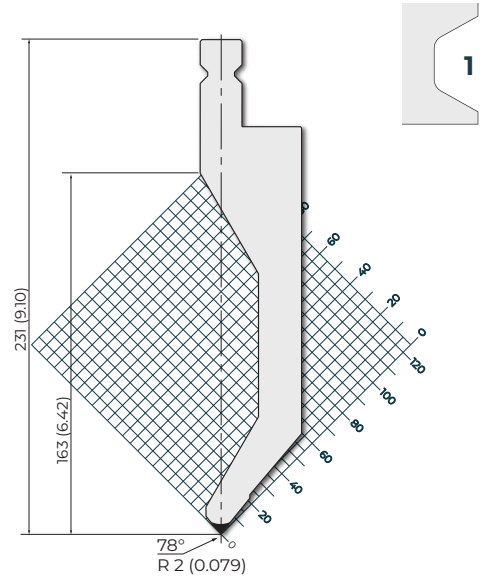

78° 

42Cr: 900-1150 N/mm²

500 kN/m max.

LPW231.78.R2-C

508 mm	20.00 in	19.1 kg	
550 mm	21.65 in	20.7 kg	F
2x250 mm	2x9.84 in	18.8 kg	FC

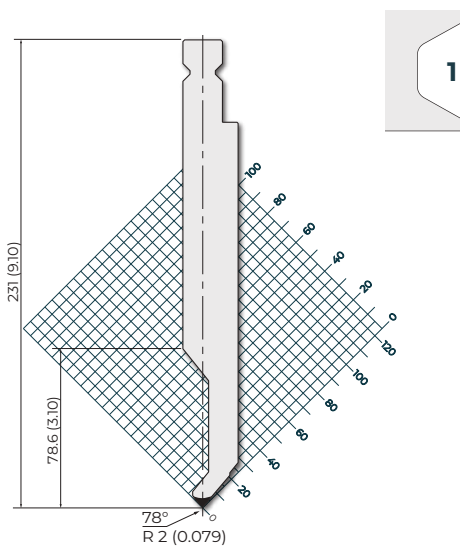

78° 

42Cr: 900-1150 N/mm²

1200 kN/m max.

LPW231.78-R3

508 mm	20.00 in	18.3 kg	
550 mm	21.65 in	19.8 kg	F
2x250 mm	2x9.84 in	18.0 kg	FC

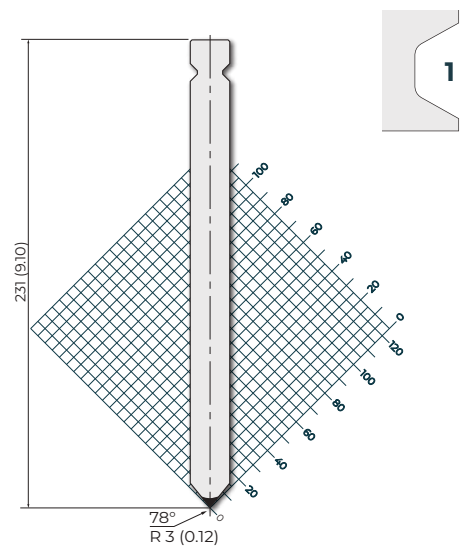

78° 



42Cr: 900-1150 N/mm² 500 kN/m max.

LPW231.26.R2-A

508 mm	20.00 in	9.0 kg	
550 mm	21.65 in	10.0 kg	F
2x250 mm	2x9.84 in	8.9 kg	FC

42Cr: 900-1150 N/mm² 500 kN/m max.

LPW231.26.R2

508 mm	20.00 in	16.3 kg	
550 mm	21.65 in	17.6 kg	F
2x250 mm	2x9.84 in	16.0 kg	FC

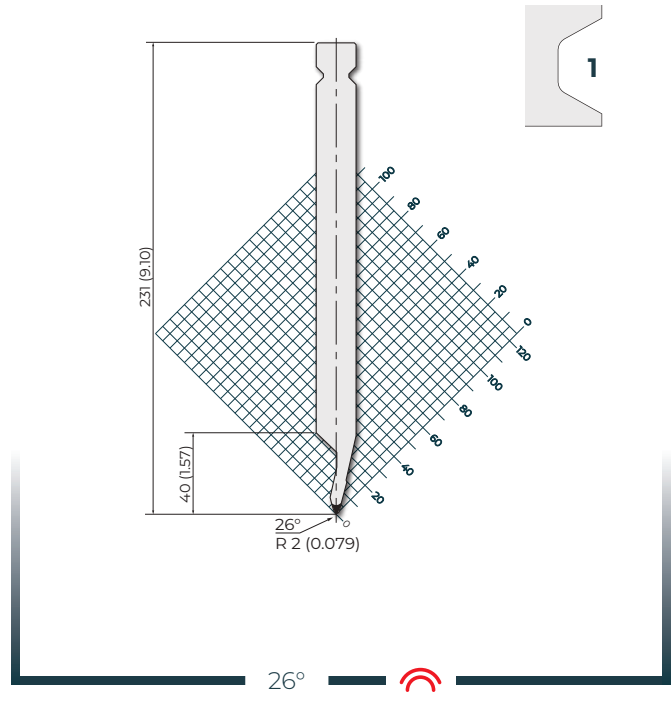
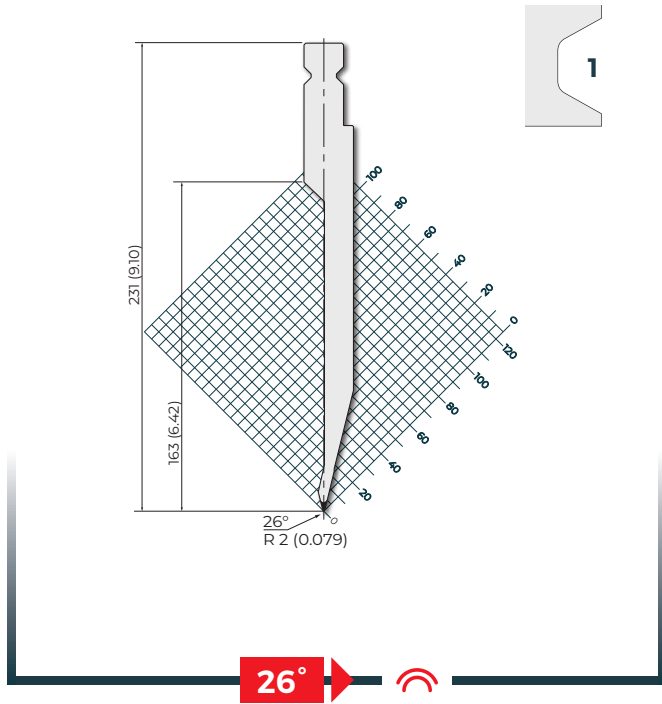

R4

42Cr: 900-1150 N/mm²

400 kN/m max.

LPW196.D10-R1

510 mm	20.07 in	16.3 kg	
550 mm	21.65 in	17.6 kg	F
2x250 mm	2x9.84 in	16.0 kg	FC

NEW

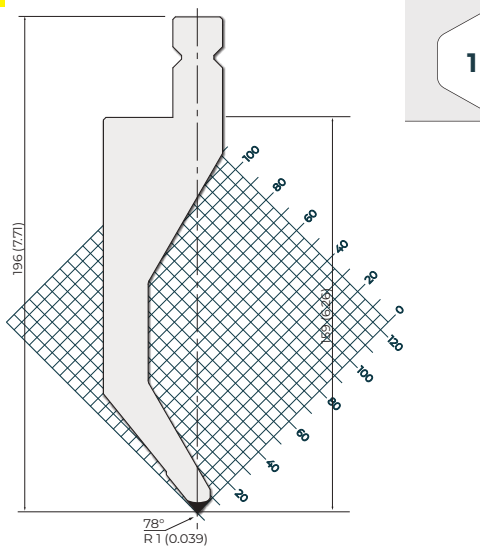

78°

42Cr: 900-1150 N/mm²

750 kN/m max.

LPW196.D10-R2

510 mm	20.07 in	17.7 kg	
550 mm	21.65 in	19.1 kg	F
2x250 mm	2x9.84 in	17.4 kg	FC

NEW

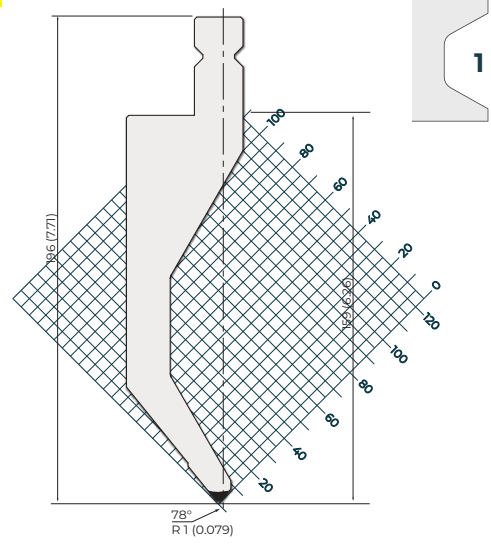

78°

42Cr: 900-1150 N/mm²

400 kN/m max.

LPW196.E10-R1

510 mm	20.07 in	12.9 kg	
550 mm	21.65 in	14.0 kg	F
2x250 mm	2x9.84 in	12.7 kg	FC

NEW

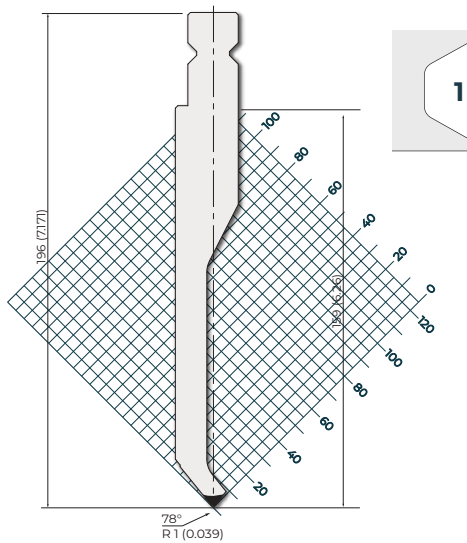

78°

42Cr: 900-1150 N/mm²

680 kN/m max.

LPW196.E10-R2

510 mm	20.07 in	13.7 kg	
550 mm	21.65 in	14.9 kg	F
2x250 mm	2x9.84 in	13.5 kg	FC

NEW

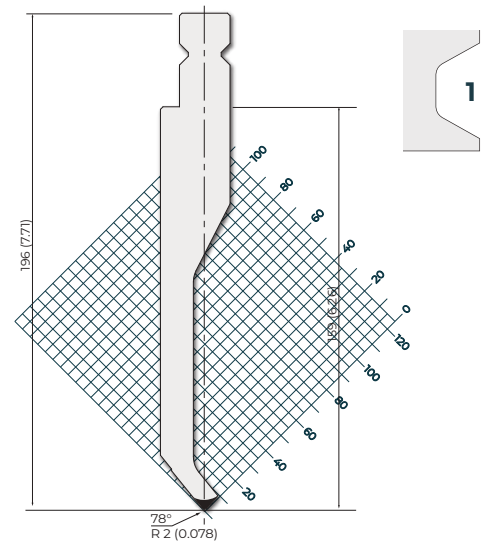

78°



42Cr: 900-1150 N/mm² 400 kN/m max.

LPW196.J10-R1

510 mm	20.07 in	8.8 kg	
550 mm	21.65 in	9.4 kg	F
2x250 mm	2x9.84 in	8.6 kg	FC

NEW

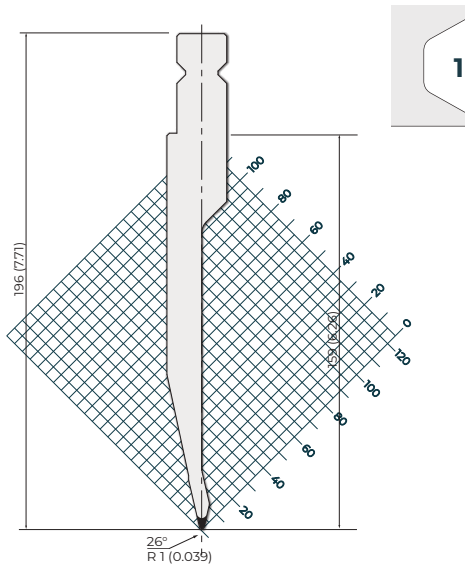

26°

42Cr: 900-1150 N/mm² 600 kN/m max.

LPW196.J10-R2

510 mm	20.07 in	11.4 kg	
550 mm	21.65 in	12.3 kg	F
2x250 mm	2x9.84 in	11.2 kg	FC

NEW

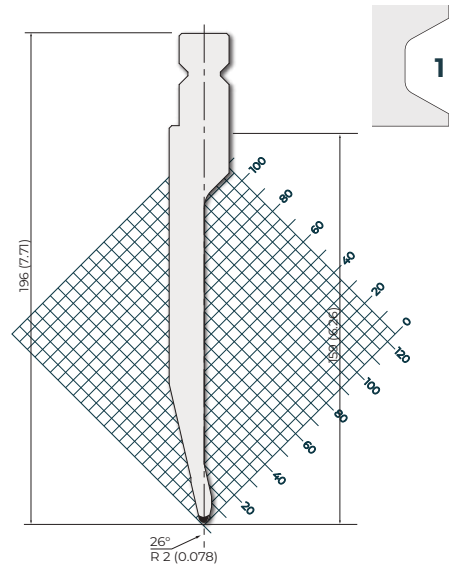

26°

42Cr: 900-1150 N/mm² 800 kN/m max.

LPW196.R10-R2

510 mm	20.07 in	9.0 kg	
550 mm	21.65 in	9.8 kg	F
2x250 mm	2x9.84 in	8.8 kg	FC

NEW

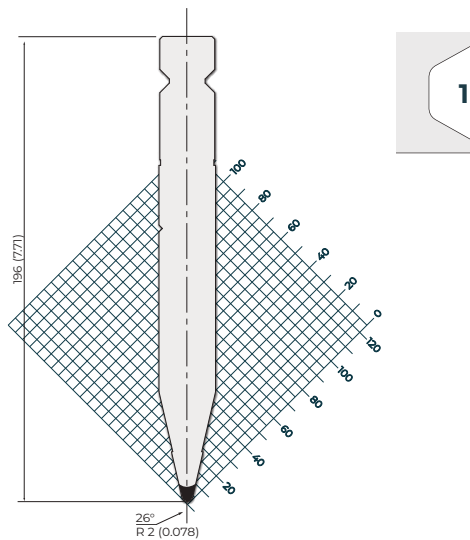

26°

R4

42Cr: 900-1150 N/mm²

400 kN/m max.

LPW231.D15-R1

510 mm	20.07 in	20.1 kg	
550 mm	21.65 in	21.7 kg	F
2x250 mm	2x9.84 in	19.8 kg	FC

NEW

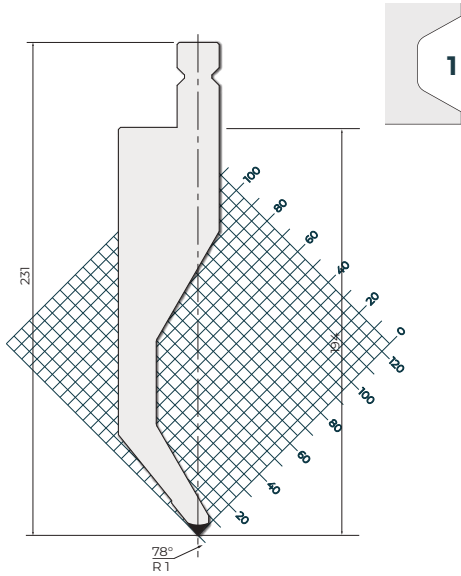

78°

42Cr: 900-1150 N/mm²

750 kN/m max.

LPW231.D15-R2

510 mm	20.07 in	21.9 kg	
550 mm	21.65 in	23.7 kg	F
2x250 mm	2x9.84 in	21.4 kg	FC

NEW

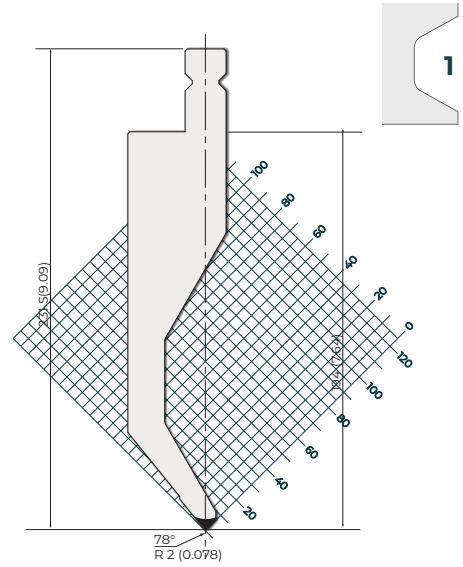

78°

42Cr: 900-1150 N/mm²

400 kN/m max.

LPW231.E15-R1

510 mm	20.07 in	16.5 kg	
550 mm	21.65 in	17.9 kg	F
2x250 mm	2x9.84 in	16.3 kg	FC

NEW

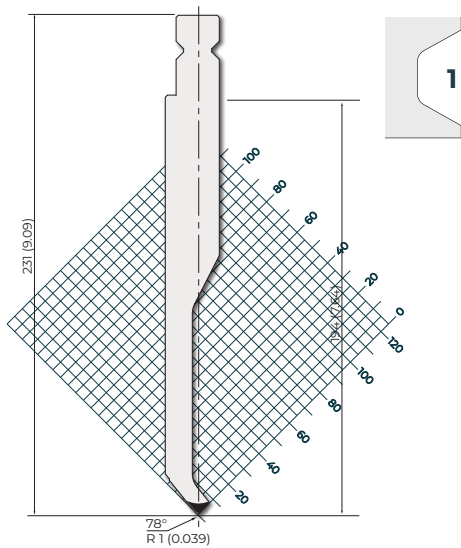

78°

42Cr: 900-1150 N/mm²

680 kN/m max.

LPW231.E15-R2

510 mm	20.07 in	17.6 kg	
550 mm	21.65 in	19.0 kg	F
2x250 mm	2x9.84 in	17.4 kg	FC

NEW

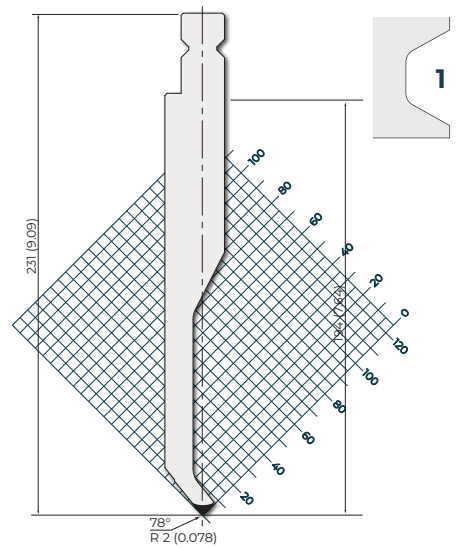

78°



42Cr: 900-1150 N/mm² 400 kN/m max.

LPW231.J15-R1

510 mm	20.07 in	13.3 kg	
550 mm	21.65 in	14.5 kg	F
2x250 mm	2x9.84 in	13.1 kg	FC

NEW

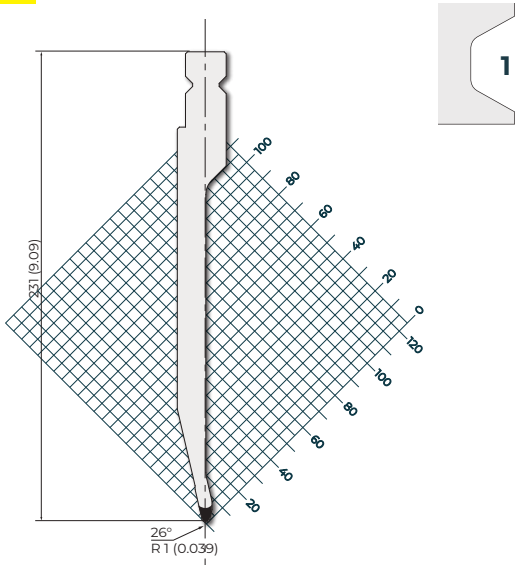

26°

42Cr: 900-1150 N/mm² 600 kN/m max.

LPW231.J15-R2

510 mm	20.07 in	12.2 kg	
550 mm	21.65 in	13.2 kg	F
2x250 mm	2x9.84 in	12.0 kg	FC

NEW

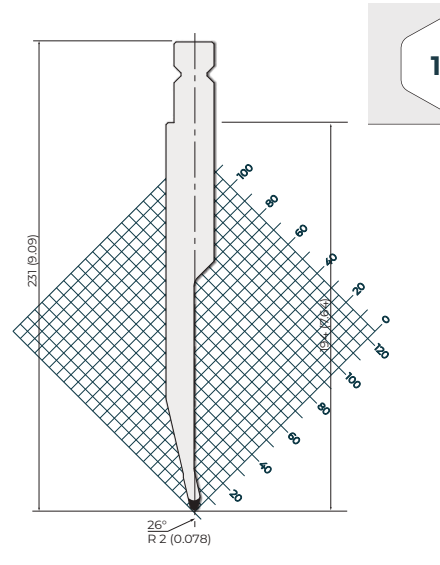

26°

42Cr: 900-1150 N/mm² 1200 kN/m max.

LPW231.R15-R3

510 mm	20.07 in	16.3 kg	
550 mm	21.65 in	17.6 kg	F
2x250 mm	2x9.84 in	16.0 kg	FC

NEW

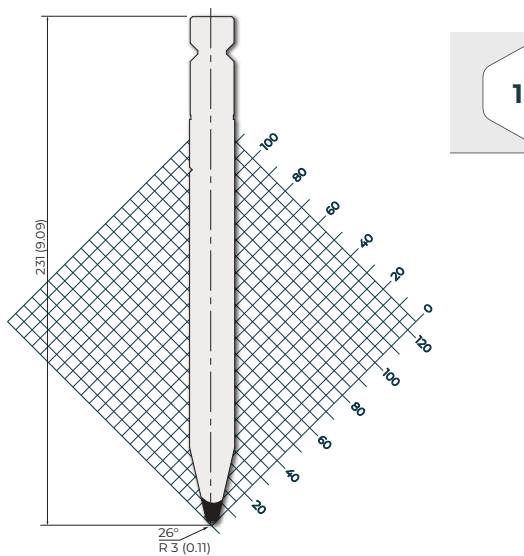

26°

Hemming Tools - R4

42Cr: 900-1150 N/mm² 800 kN/m max. - 1000 kN/m max.

LP.SP-190.20.8

525 mm	20.67 in	13.4 kg		CLASSIC Series Tang A: LPA.SP-190.20.8 Tang B: LPB.SP-190.20.8 Tang C: LPC.SP-190.20.8 Tang D: LPD.SP-190.20.8
495 mm	19.49 in	12.6 kg	F	
2x250 mm	2x9.84 in	12.8 kg	FC	
525 mm	20.67 in	13.4 kg		W Series Tang W: LPW.SP-190.20.8
495 mm	19.49 in	12.6 kg	F	
2x250 mm	2x9.84 in	12.8 kg	FC	To use with: LP.SM-190.20.8 (pag. 168)

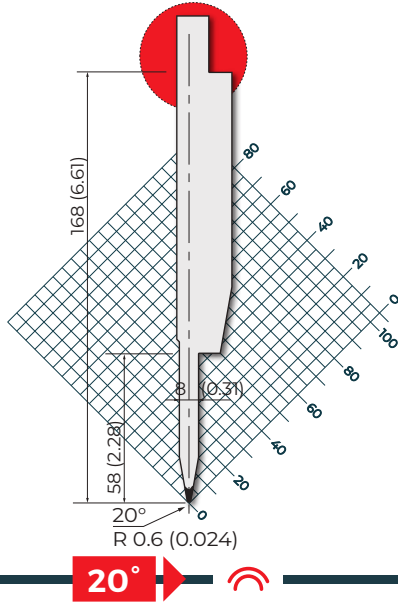

42Cr: 900-1150 N/mm² 800 kN/m max. - 1000 kN/m max.

LP.SP-190.20.10

525 mm	20.67 in	13.1 kg		CLASSIC Series Tang A: LPA.SP-190.20.10 Tang B: LPB.SP-190.20.10 Tang C: LPC.SP-190.20.10 Tang D: LPD.SP-190.20.10
495 mm	19.49 in	12.3 kg	F	
2x250 mm	2x9.84 in	12.5 kg	FC	
525 mm	20.67 in	13.1 kg		W Series Tang W: LPW.SP-190.20.10
495 mm	19.49 in	12.3 kg	F	
2x250 mm	2x9.84 in	12.5 kg	FC	To use with: LP.SM-190.20.10 (pag. 168)

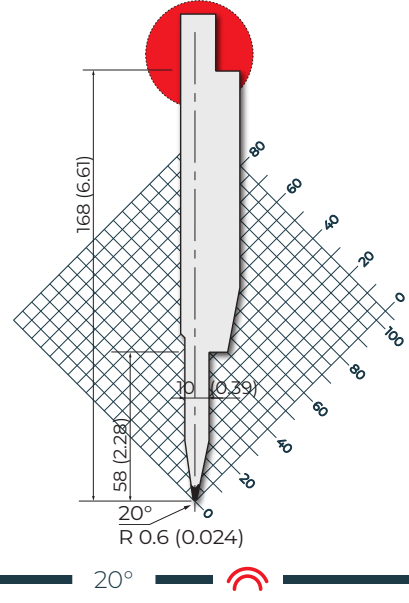

42Cr: 900-1150 N/mm² 800 kN/m max. - 1000 kN/m max.

LP.SP-190.20.12

525 mm	20.67 in	13.6 kg		CLASSIC Series Tang A: LPA.SP-190.20.12 Tang B: LPB.SP-190.20.12 Tang C: LPC.SP-190.20.12 Tang D: LPD.SP-190.20.12
495 mm	19.49 in	12.8 kg	F	
2x250 mm	2x9.84 in	13.0 kg	FC	
525 mm	20.67 in	13.6 kg		W Series Tang W: LPW.SP-190.20.12
495 mm	19.49 in	12.8 kg	F	
2x250 mm	2x9.84 in	13.0 kg	FC	To use with: LP.SM-190.20.12 (pag. 168)

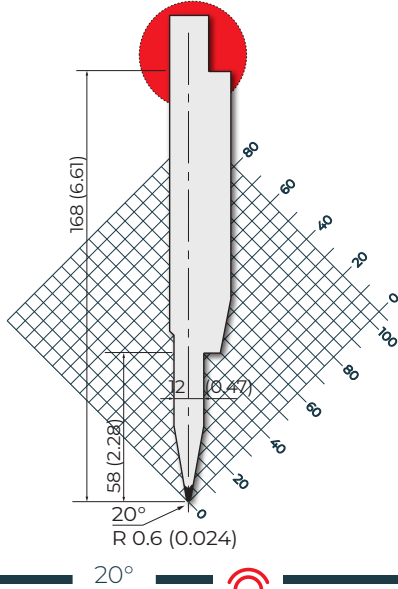

Example of Application

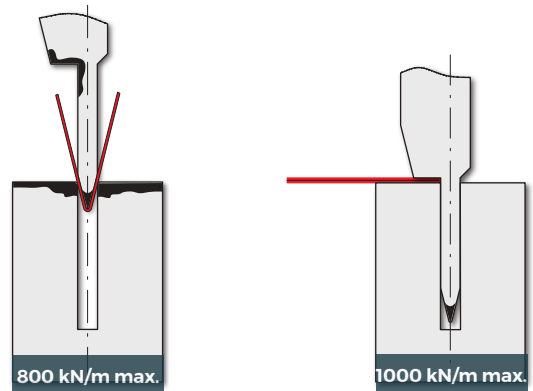

S [mm]	S (in)	A [mm]	A (in)	R.420 N/mm ² kN/m	R.700 N/mm ² kN/m	S [mm]	S (in)	A [mm]	A (in)	R.420 N/mm ² kN/m	R.700 N/mm ² kN/m
0.6	0.02	3.0	0.12	90	150	0.6	0.02	1.2	0.05	230	350
0.8	0.03	3.0	0.12	120	200	0.8	0.03	1.6	0.06	320	500
1.0	0.04	3.5	0.14	150	250	1.0	0.04	1.0	0.04	400	600
1.25	0.05	3.5	0.14	170	260	1.25	0.05	2.5	0.10	500	800



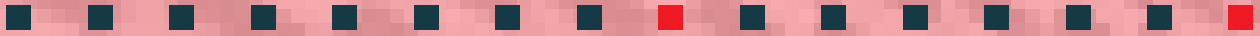

DIES ROLLERI TYPE R4

► COMPATIBILITY

LVD

Content Explanation	160 - 161
Dies	162 - 163
78°, H=90	162
78°, H=130	163
60°, H=130	164
30°, H=90	165
30°, H=130	166
Multi-V Dies	167
Hemming dies	168

STANDARD TANG

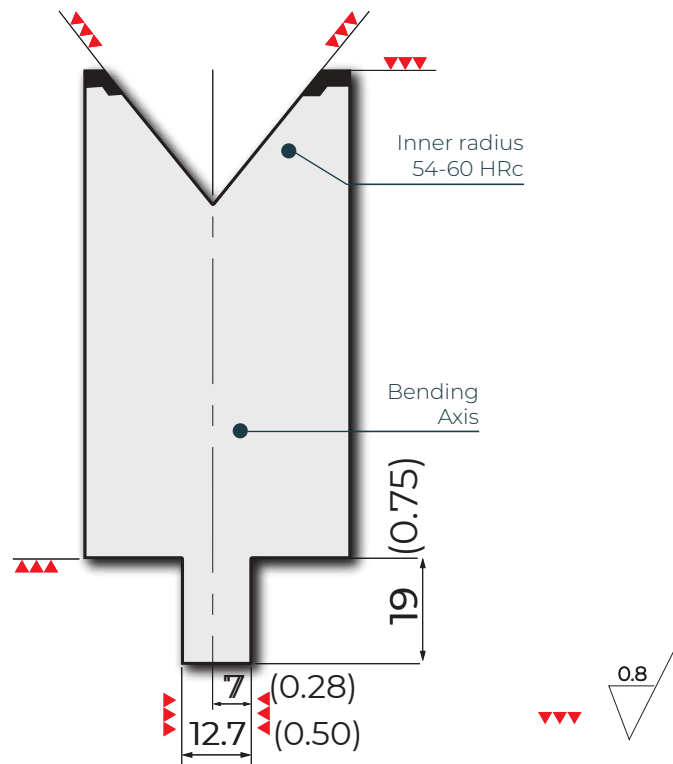

MODIFICATIONS FROM SAFETY GROOVES

To use Rolleri Type R1 dies, a 10 mm groove is milled where a ground bar is mounted.

A31

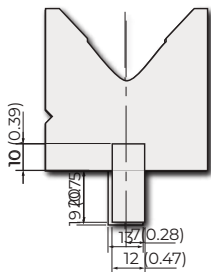

A32

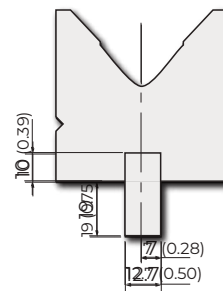

STANDARD LENGTH

► **Dies**

508 mm (20.00 in)

► **Hemming Dies**

525 mm (20.67 in)



SEGMENTATION

► **Dies**

550 mm (21.65 in) - 9 segments

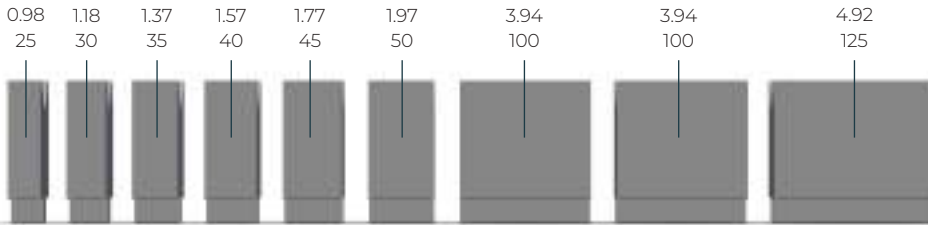

500 mm (19.68 in) - 2 segments

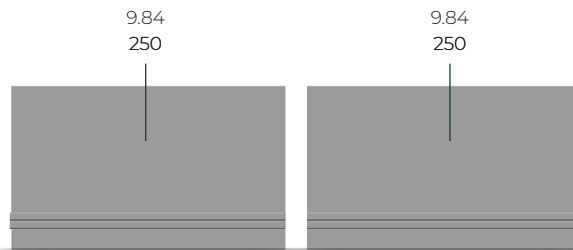

► **Hemming dies**

495 mm (19.48 in) - 8 segments

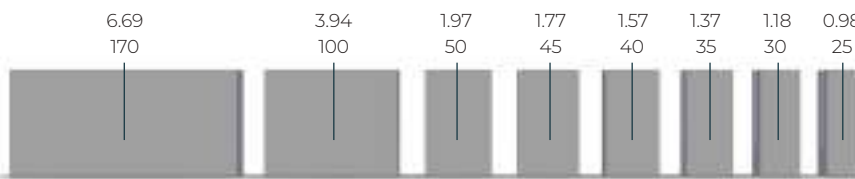

500 mm (19.68 in) - 2 segments



42Cr: 900-1150 N/mm²

See table

H=90 mm / 3.54 in

	V [mm]	V [in]	R [mm]	R [in]	D [mm]	D [in]	kN/m max.		F	FC			
LM90.06.78	6	0.23	1.0	0.03	12	0.47	400	508 mm / 20.00 in	8.0 kg	550 mm / 21.65 in	8.6 kg	2x250 mm / 2x9.84 in	7.9 kg
LM90.08.78	8	0.31	1.0	0.03	12	0.47	400		8.0 kg		8.6 kg		7.9 kg
LM90.10.78	10	0.39	1.0	0.03	14	0.55	500		8.0 kg		8.6 kg		7.9 kg
LM90.12.78	12	0.47	2.0	0.07	18	0.70	600		8.0 kg		8.6 kg		7.9 kg
LM90.16.78	16	0.62	2.5	0.09	25	0.98	800		10.0 kg		10.8 kg		9.9 kg

Available also 510 mm length and
550 mm sectioning
(20,20,25,25,30,35,40,40,45,75,75,120)

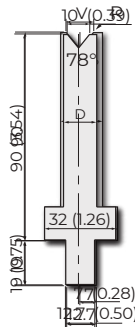

78°

42Cr: 900-1150 N/mm²

See table

H=90 mm / 3.54 in

	V [mm]	V [in]	R [mm]	R [in]	D [mm]	D [in]	kN/m max.		F	FC			
LM90.20.78	20	0.70	3.0	0.11	32	1.25	1000	508 mm / 20.00 in	11.9 kg	550 mm / 21.65 in	12.8 kg	2x250 mm / 2x9.84 in	11.8 kg
LM90.24.78	24	0.94	3.0	0.11	32	1.25	1000		10.0 kg		10.8 kg		9.9 kg
LM90.30.78	30	1.18	3.0	0.11	40	1.57	1100		12.0 kg		13.0 kg		11.8 kg
LM90.40.78	40	1.57	4.0	0.15	50	1.96	1300		13.0 kg		14.0 kg		12.8 kg
LM90.50.78	50	1.96	4.0	0.15	60	2.36	1500		19.5 kg		21.0 kg		19.2 kg
LM90.60.78	60	2.36	5.0	0.19	70	2.75	1500		23.0 kg		24.9 kg		22.7 kg
LM90.80.78	80	3.14	5.0	0.19	90	3.54	1500		25.5 kg		27.6 kg		25.1 kg
LM90.100.78	100	3.93	8.0	0.31	120	4.72	1200		31.0 kg		33.5 kg		30.6 kg

Available also 510 mm length and
550 mm sectioning
(20,20,25,25,30,35,40,40,45,75,75,120)

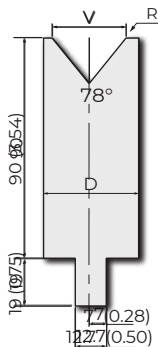

78°



42Cr: 900-1150 N/mm²

See table

H=130 mm / 5.11 in									F		FC		
	V [mm]	V [in]	R [mm]	R [in]	D [mm]	D [in]	kN/m max.						
LM130.06.78	6	0.23	1.0	0.03	12	0.47	400	508 mm / 20.00 in	8.3 kg	550 mm / 21.65 in	9.0 kg	2x250 mm / 2x9.84 in	8.2 kg
LM130.08.78	8	0.31	1.0	0.03	12	0.47	400		8.4 kg		9.1 kg		8.3 kg
LM130.10.78	10	0.39	1.0	0.03	14	0.55	500		10.1 kg		11.0 kg		10.0 kg
LM130.12.78	12	0.47	2.0	0.07	18	0.70	600		11.1 kg		12.0 kg		10.9 kg
LM130.16.78	16	0.62	2.5	0.09	25	0.98	800		14.3 kg		15.5 kg		14.1 kg

Available also 510 mm length and 550 mm sectioning (20,20,25,25,30,35,40,40,45,75,75,120)

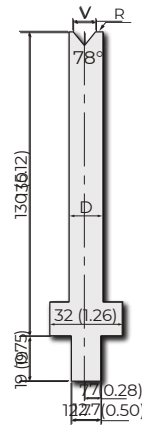

78°



42Cr: 900-1150 N/mm²

See table

H=130 mm / 5.11 in									F		FC		
	V [mm]	V [in]	R [mm]	R [in]	D [mm]	D [in]	kN/m max.						
LM130.20.78	20	0.78	3.0	0.11	32	1.25	1000	508 mm / 20.00 in	17.5 kg	550 mm / 21.65 in	19.0 kg	2x250 mm / 2x9.84 in	17.2 kg
LM130.24.78	24	0.94	3.0	0.11	32	1.25	1000		17.0 kg		18.5 kg		16.8 kg
LM130.30.78	30	1.18	3.0	0.11	40	1.57	1100		20.7 kg		22.4 kg		20.4 kg
LM130.40.78	40	1.57	4.0	0.15	50	1.96	1300		26.6 kg		28.9 kg		26.2 kg
LM130.50.78	50	1.96	4.0	0.15	60	2.36	1500		34.2 kg		37.0 kg		33.6 kg
LM130.60.78	60	2.36	5.0	0.19	70	2.75	1500		34.2 kg		37.0 kg		33.6 kg
LM130.80.78	80	3.14	5.0	0.19	90	3.54	1500		42.3 kg		45.8 kg		41.6 kg

Available also 510 mm length and 550 mm sectioning (20,20,25,25,30,35,40,40,45,75,75,120)

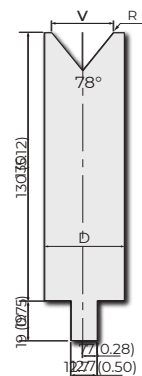

78°



42Cr: 900-1150 N/mm²

See table

H=130 mm / 5.11 in

	V [mm]	V [in]	R [mm]	R [in]	D [mm]	D [in]	kN/m max.		F	FC
LM130.30.60	30	1.18	3.0	0.11	40	1.57	500	508 mm / 20.00 in	20.4 kg	22.1 kg
LM130.40.60	40	1.57	5.0	0.19	55	2.16	660		26.8 kg	29.1 kg
LM130.50.60	50	1.96	5.0	0.19	70	2.75	1050		33.0 kg	35.7 kg
LM130.60.60	60	2.36	7.0	0.27	80	3.14	1200		36.5 kg	39.6 kg
LM130.80.60	80	3.14	8.0	0.31	102	4.01	1750		43.0 kg	46.6 kg
LM130.100.60	100	3.93	8.0	0.31	120	4.72	1600		47.6 kg	51.5 kg
LM130.120.60	120	4.72	8.0	0.31	145	5.70	1300		51.0 kg	55.2 kg

Available also 510 mm length and
550 mm sectioning
(20,20,25,25,30,35,40,40,45,75,75,120)

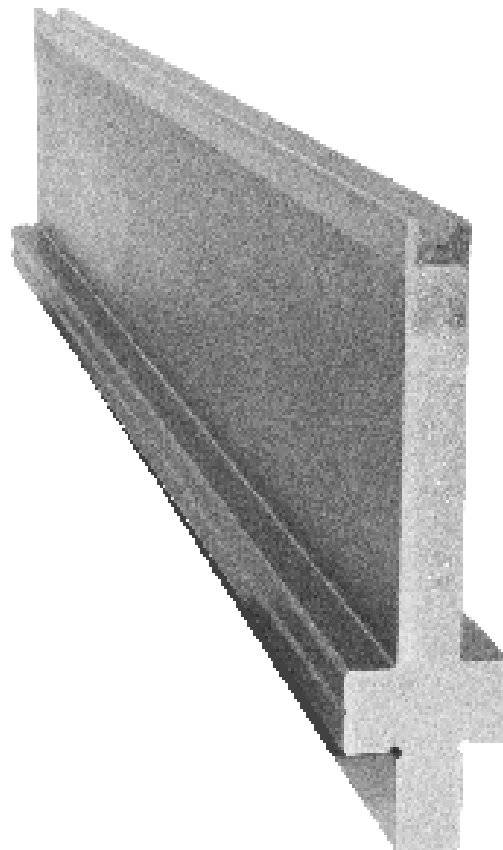
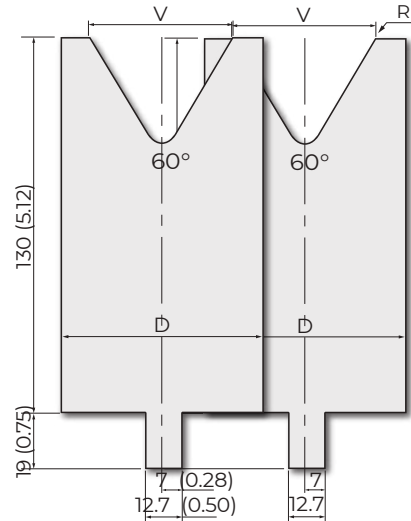



42Cr: 900-1150 N/mm²

See table

H=90 mm / 3.54 in

	V [mm]	V [in]	R [mm]	R [in]	D [mm]	D [in]	kN/m max.	508 mm / 20.00 in	F	FC
LM90.06.30	6	0.23	0.8	0.03	16	0.62	200	8.0 kg	550 mm / 21.65 in	8.6 kg
LM90.08.30	8	0.31	1.0	0.03	18	0.70	220	8.0 kg	550 mm / 21.65 in	8.6 kg
LM90.10.30	10	0.39	1.2	0.07	25	0.98	300	8.0 kg	550 mm / 21.65 in	8.6 kg

Available also 510 mm length and 550 mm sectioning (20,20,25,25,30,35,40,40,45,75,75,120)

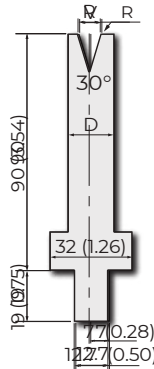

R4

42Cr: 900-1150 N/mm²

See table

H=90 mm / 3.54 in

	V [mm]	V [in]	R [mm]	R [in]	D [mm]	D [in]	kN/m max.	508 mm / 20.00 in	F	FC
LM90.12.30	12	0.47	1.2	0.04	32	1.25	380	11.9 kg	550 mm / 21.65 in	12.6 kg
LM90.16.30	16	0.62	3.0	0.11	32	1.25	380	11.5 kg	550 mm / 21.65 in	12.4 kg
LM90.20.30	20	0.78	3.0	0.11	40	1.57	380	13.8 kg	550 mm / 21.65 in	15.0 kg
LM90.24.30	24	0.94	3.0	0.11	50	1.96	550	13.0 kg	550 mm / 21.65 in	14.0 kg

Available also 510 mm length and 550 mm sectioning (20,20,25,25,30,35,40,40,45,75,75,120)

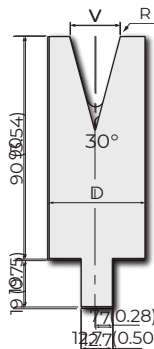

42Cr: 900-1150 N/mm²

See table

H=130 mm / 5.11 in

	V [mm]	V [in]	R [mm]	R [in]	D [mm]	D [in]	kN/m max.		F	FC
LM130.06.30	6	0.23	0.8	0.03	16	0.62	200	508 mm / 20.00 in	10.0 kg	10.8 kg
LM130.08.30	8	0.31	1.0	0.03	18	0.70	220	550 mm / 21.65 in	10.9 kg	11.8 kg
LM130.10.30	10	0.39	1.2	0.04	25	0.98	300	508 mm / 20.00 in	14.0 kg	15.1 kg

Available also 510 mm length and
550 mm sectioning
(20,20,25,25,30,35,40,40,45,75,75,120)

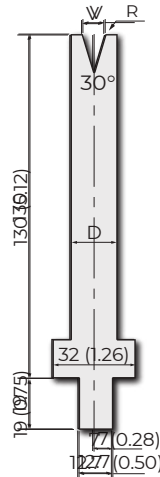

30°

42Cr: 900-1150 N/mm²

See table

H=130 mm / 5.11 in

	V [mm]	V [in]	R [mm]	R [in]	D [mm]	D [in]	kN/m max.		F	FC
LM130.12.30	12	0.47	2.0	0.07	32	1.25	380	508 mm / 20.00 in	17.1 kg	18.5 kg
LM130.16.30	16	0.62	3.0	0.11	32	1.25	380	550 mm / 21.65 in	20.8 kg	22.6 kg
LM130.20.30	20	0.78	3.0	0.11	40	1.57	380	508 mm / 20.00 in	20.3 kg	22.0 kg
LM130.24.30	24	0.94	3.0	0.11	50	1.96	550	550 mm / 21.65 in	24.4 kg	26.4 kg

Available also 510 mm length and
550 mm sectioning
(20,20,25,25,30,35,40,40,45,75,75,120)

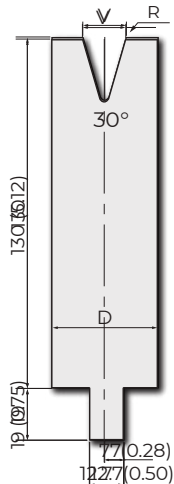

30°



42Cr: 900-1150 N/mm²

LM70

508 mm	2000 in	16.8 kg	V [mm]	12	12	35	24	16	8	
550 mm	21.65 in	18.2 kg	F	V [in]	0.47	0.47	1.37	0.94	0.62	0.31
			R	30°	78°	78°	78°	78°	78°	
			kN/m max.	1300	600	1300	1200	950	950	

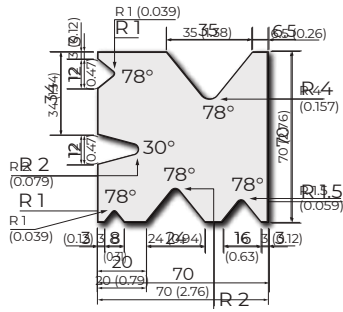

30° 78°

42Cr: 900-1150 N/mm²

LM90

508 mm	2000 in	25.4 kg	V [mm]	8	40	12	24	55	16	
550 mm	21.65 in	27.5 kg	F	V [in]	0.31	1.57	0.47	0.94	2.16	0.62
			R	78°	78°	78°	78°	78°	30°	
			kN/m max.	550	1400	550	650	1000	1000	

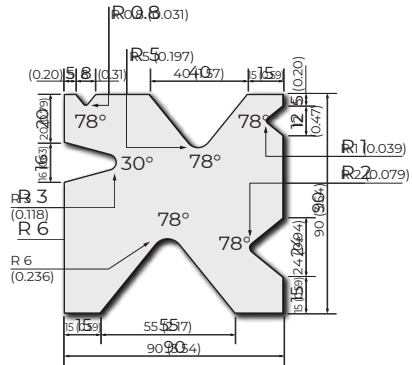

30° 78°

42Cr: 900-1150 N/mm²

LM130

508 mm	2000 in	51.8 kg	V [mm]	16	60	10	80	40	12	24	
550 mm	21.65 in	56.1 kg	F	V [in]	0.62	2.36	0.39	3.14	1.57	0.47	0.94
			R	30°	78°	78°	78°	78°	78°	78°	
			kN/m max.	650	1500	650	1250	1500	480	1500	

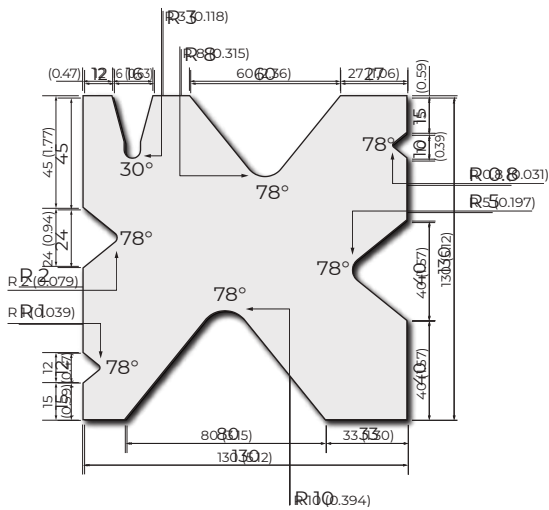

30° 78°

42Cr: 900-1150 N/mm²

LM180

508 mm	2000 in	25.4 kg	V [mm]	140	60	100	40	
550 mm	21.65 in	27.5 kg	F	V [in]	5.51	2.36	3.94	1.57
			R	78°	78°	78°	78°	
			kN/m max.	550	650	700	320	

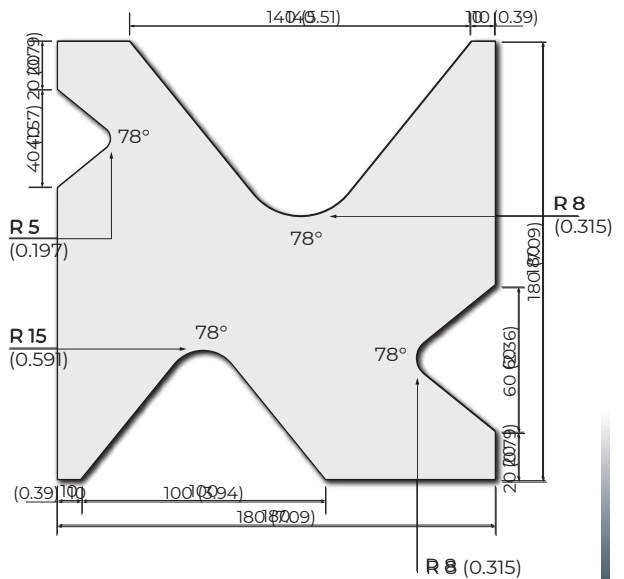

78°

Hemming Tools - R4

42Cr: 900-1150 N/mm² 500 kN/m max. - 1000 kN/m max.

LP.SM-190.20.8-12.7 / -12

525 mm	20.67 in	18.7 kg			
495 mm	19.49 in	17.7 kg	F		B=12.7 mm
2x250 mm	2x9.84 in	17.8 kg	FC		
525 mm	20.67 in	18.7 kg			
495 mm	19.49 in	17.7 kg	F		B=12 mm
2x250 mm	2x9.84 in	17.8 kg	FC		

To use with:
▶ LP.SP-190.20.8 (pag. 156)

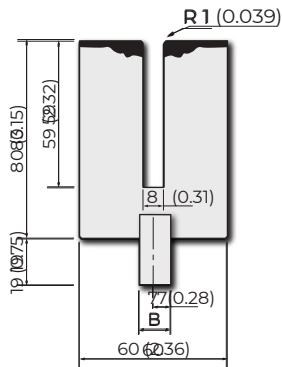

42Cr: 900-1150 N/mm² 500 kN/m max. - 1000 kN/m max.

LP.SM-190.20.10-12.7 / -12

525 mm	20.67 in	18.3 kg			
495 mm	19.49 in	17.2 kg	F		B=12.7 mm
2x250 mm	2x9.84 in	17.4 kg	FC		
525 mm	20.67 in	18.3 kg			
495 mm	19.49 in	17.2 kg	F		B=12 mm
2x250 mm	2x9.84 in	17.4 kg	FC		

To use with:
▶ LP.SP-190.20.10 (pag. 156)

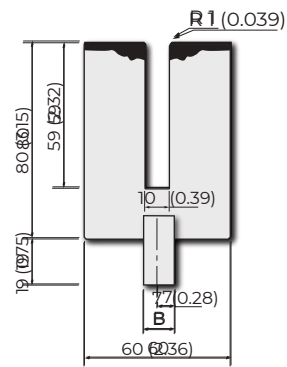

42Cr: 900-1150 N/mm² 500 kN/m max. - 1000 kN/m max.

LP.SM-190.20.12-12.7 / -12

525 mm	20.67 in	13.6 kg			
495 mm	19.49 in	12.8 kg	F		B=12.7 mm
2x250 mm	2x9.84 in	13.0 kg	FC		
525 mm	20.67 in	13.6 kg			
495 mm	19.49 in	12.8 kg	F		B=12 mm
2x250 mm	2x9.84 in	13.0 kg	FC		

To use with:
▶ LP.SP-190.20.12 (pag. 156)

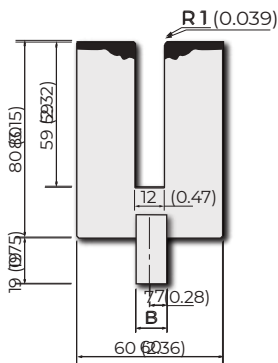

Example of Application

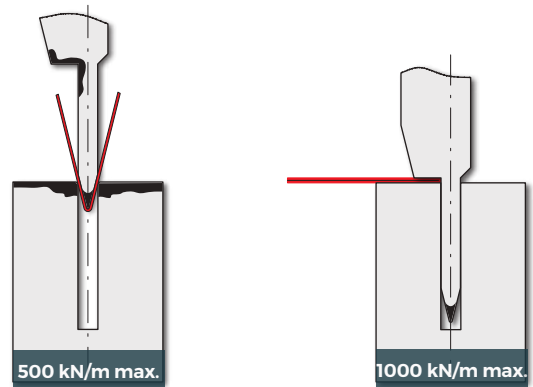

S [mm]	S [in]	A [mm]	A [in]	R420 N/mm ² kN/m	R700 N/mm ² kN/m	S [mm]	S [in]	A [mm]	A [in]	R420 N/mm ² kN/m	R700 N/mm ² kN/m
0.6	0.02	3.0	0.11	90	150	0.6	0.02	1.2	0.04	230	350
0.8	0.03	3.5	0.11	120	200	0.8	0.03	1.6	0.06	320	500
1.0	0.03	3.5	0.13	150	250	1.0	0.03	1.0	0.03	400	600
1.25	0.04	3.5	0.13	170	260	1.25	0.05	2.5	0.09	500	800



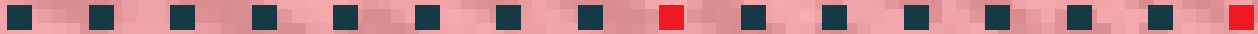













ROLLERI TOOLS TYPE RX

COMPATIBILITY

American
Ajail-Axial
Colly
Colgar
EHT
Gasparini
Hämmerle - Bystronic
Ursviken
Weinbrenner

Colly	
Compatible tools  Colly	172 - 180
Punches	172 - 176
Dies	177 - 180
Ajial-Axial	
Compatible tools  Ajial-Axial	181 - 182
Punches	181
Gasparini	
Compatible tools  Gasparini	183 - 186
Radius Tool Holders	184 - 185
Punches	186
Colgar	
Compatible tools  Colgar	187 - 188
Punches	188
Ursviken	
Compatible tools  Ursviken	189
Punches	189
Dies	189
EHT	
Compatible tools  EHT	190
Content Explanation	190
Weinbrenner	
Compatible tools  Weinbrenner	191
Content Explanation	191
American	REQUEST  ROLLERI COMPLETE CATALOGUE
Compatible tools  American	
Hämmerle - Bystronic	REQUEST  ROLLERI COMPLETE CATALOGUE
Compatible tools  Hämmerle-Bystronic	

STANDARD LENGTH AND SEGMENTED

1020 mm (40.16 in) 

Total Length 1250 mm (49.21 in)

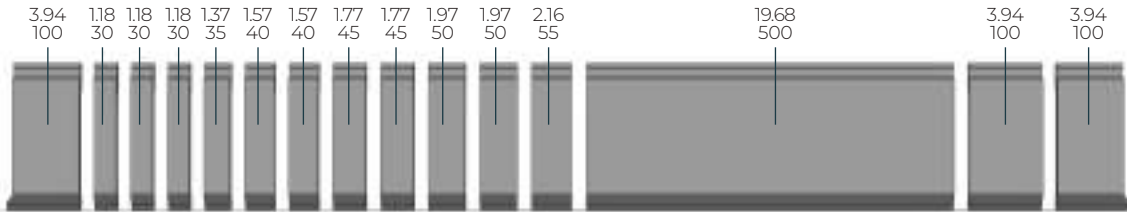

Horn types

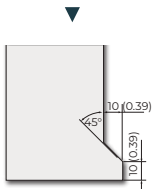

C45: 560-710 N/mm ²		700 kN/m max.
CP72.90.08		
1020 mm	40.16 in	10.2 kg
1250 mm	49.21 in	12.5 kg F

C45: 560-710 N/mm ²		700 kN/m max.
CP120.88.08		
1020 mm	40.16 in	18.5 kg
1250 mm	49.21 in	22.6 kg F

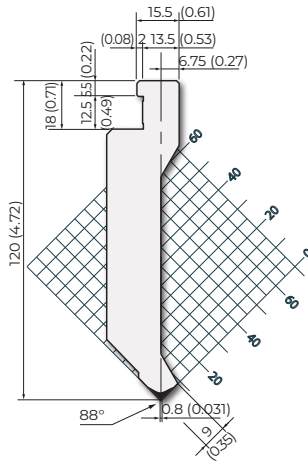
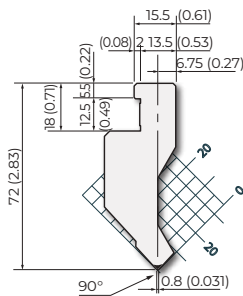



42Cr: 900-1150 N/mm² 500 kN/m max.

CP100.88.08-A

1020 mm	40.16 in	16.7 kg
1250 mm	49.21 in	20.4 kg F

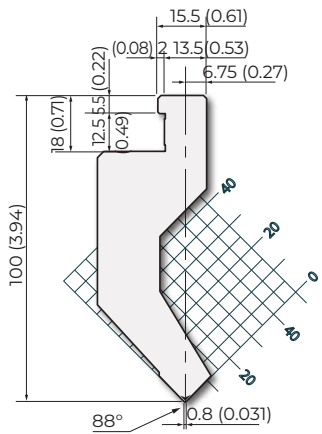

88°



42Cr: 900-1150 N/mm² 1000 kN/m max.

CP200.85.07

1020 mm	40.16 in	31.6 kg
1250 mm	49.21 in	39.0 kg F

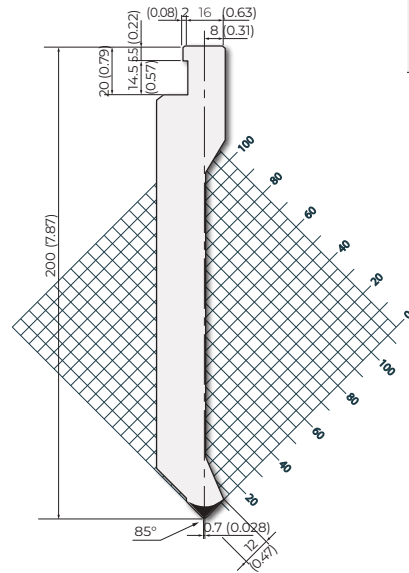

85°



RX

42Cr: 900-1150 N/mm² 750 kN/m max.

CP200.85.07-A

1020 mm	40.16 in	49.0 kg
1250 mm	49.21 in	60.0 kg F

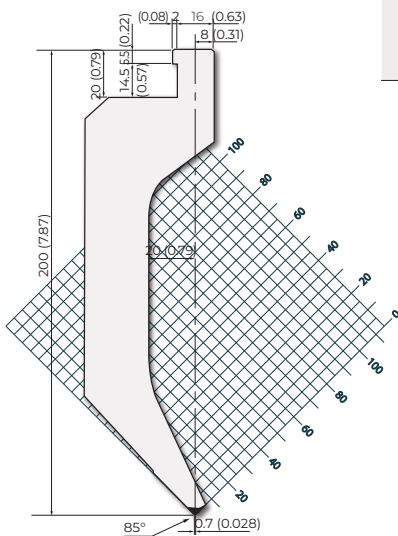

85°



C45: 560-710 N/mm² 700 kN/m max.

CP120.85.07

1020 mm	40.16 in	17.9 kg
1250 mm	49.21 in	21.9 kg F

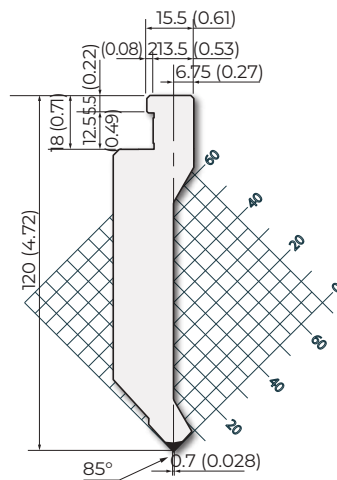

85°



C45: 560-710 N/mm²

450 kN/m max.

CP120.85.07-A

1020 mm	40.16 in	25.5 kg
1250 mm	49.21 in	49.0 kg F

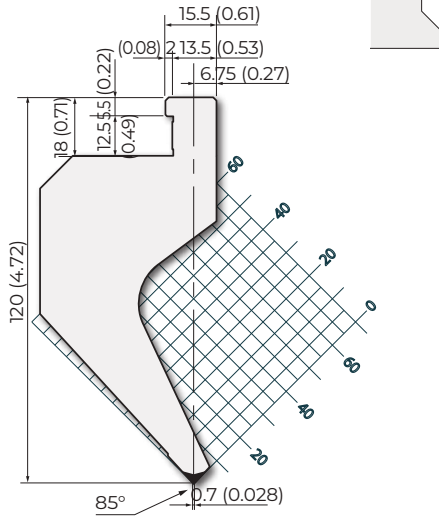

85°



C45: 560-710 N/mm²

500 kN/m max.

CP100.85.07-A

1020 mm	40.16 in	17.0 kg
1250 mm	49.21 in	49.0 kg F

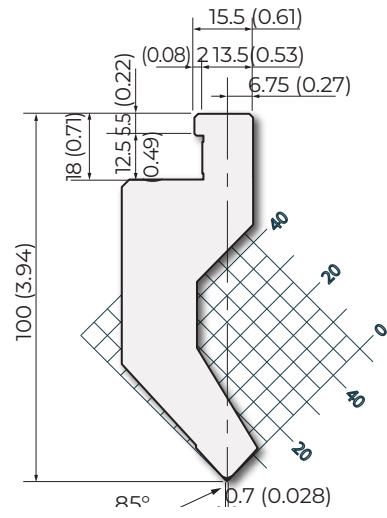

85°



C45: 560-710 N/mm²

700 kN/m max.

CP72.85.07

1020 mm	40.16 in	10.0 kg
1250 mm	49.21 in	49.0 kg F

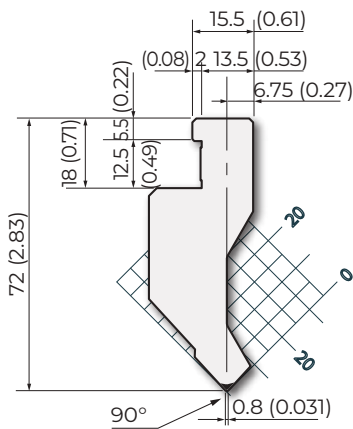

85°



42Cr: 900-1150 N/mm²

1000 kN/m max.

CP200.50.R1

1020 mm	40.16 in	49.0 kg
1250 mm	49.21 in	38.0 kg F

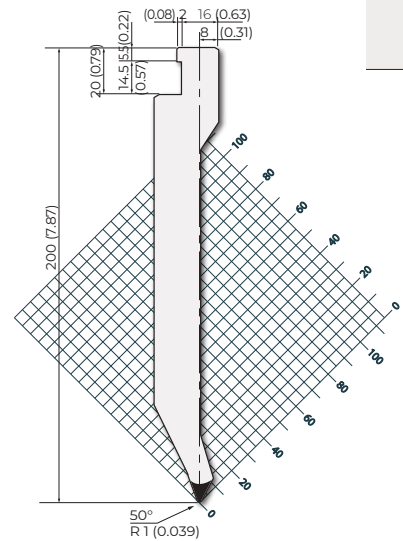

50°





42Cr: 900-1150 N/mm²

550 kN/m max.

CP200.50.R1-A

1020 mm	40.16 in	52.0 kg
1250 mm	49.21 in	47.0 kg F

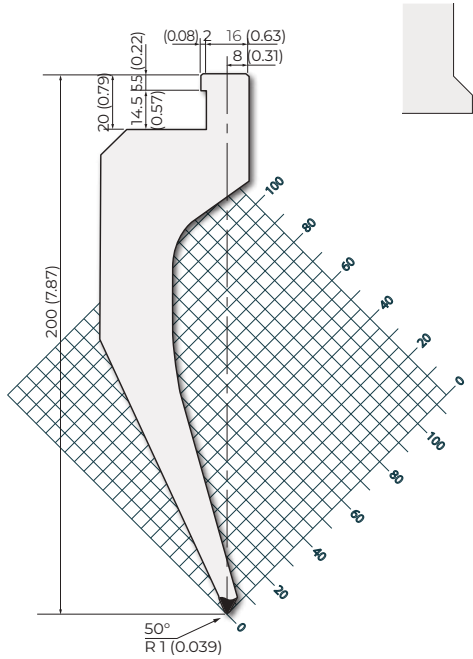

50°

C45: 560-710 N/mm²

1000 kN/m max.

CP120.50.R1

1020 mm	40.16 in	17.0 kg
1250 mm	49.21 in	38.0 kg F

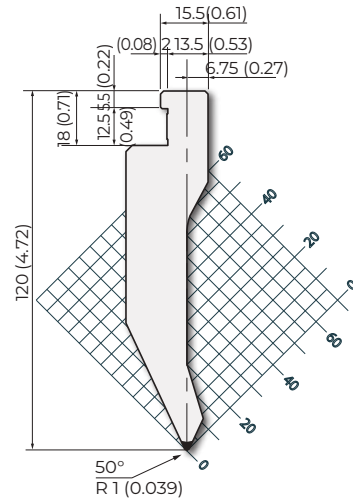

50°

42Cr: 900-1150 N/mm²

550 kN/m max.

CP120.50.R1-A

1020 mm	40.16 in	21.0 kg
1250 mm	49.21 in	38.0 kg F

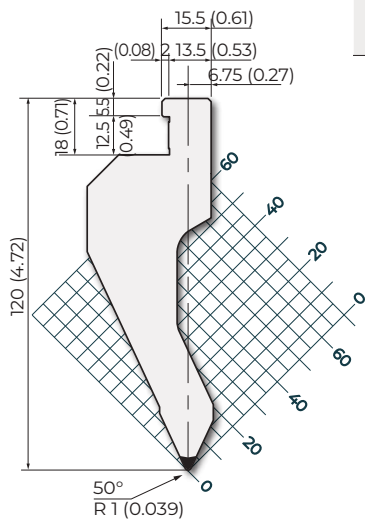

50°

42Cr: 900-1150 N/mm²

1000 kN/m max.

CP100.50.R1

1020 mm	40.16 in	13.0 kg
1250 mm	49.21 in	38.0 kg F

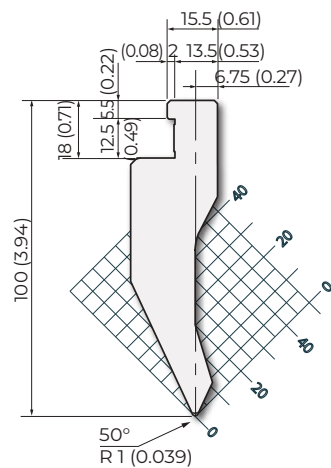

50°

C45: 560-710 N/mm²

1300 kN/m max.

CP200.24.R1

1020 mm	40.16 in	49.0 kg	
1250 mm	49.21 in	38.0 kg	F

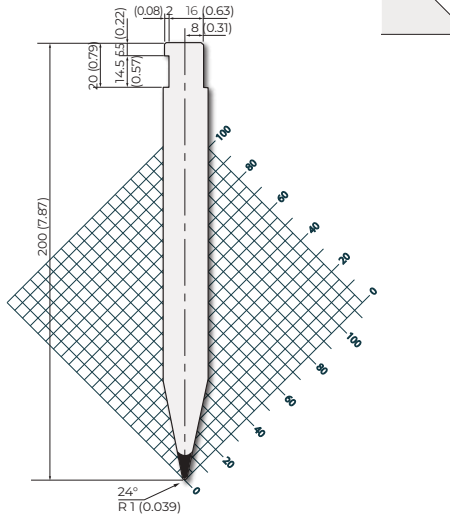



STANDARD LENGTH AND SEGMENTED

1020 mm ((40.61 in)

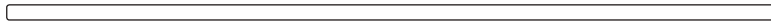

Total Length 1250 mm (49.21 in)

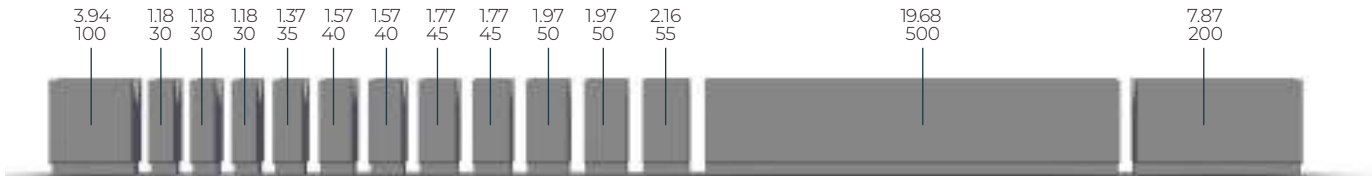

C45: 560-710 N/mm² 1200 kN/m max.

M115.80.60

1020 mm	40.16 in	60.0 kg
1250 mm	49.21 in	73.6 kg F

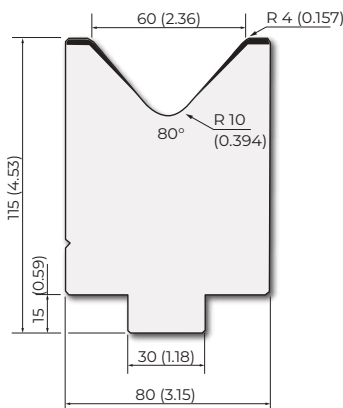

C45: 560-710 N/mm² 1000 kN/m max.

M115.80.80

1020 mm	40.16 in	80.0 kg
1250 mm	49.21 in	98.0 kg F

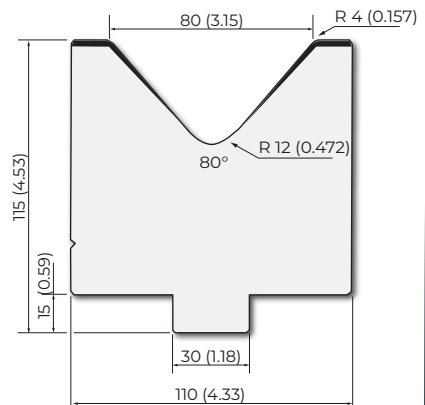

C45: 560-710 N/mm² 600 kN/m max.

M115.50.16

1020 mm	40.16 in	26.5 kg
1250 mm	49.21 in	32.4 kg F

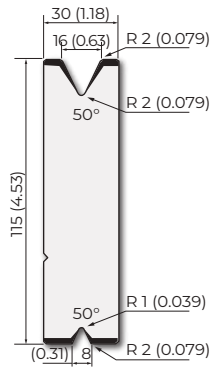

C45: 560-710 N/mm² 500 kN/m max.

M115.50.22

1020 mm	40.16 in	25.5 kg
1250 mm	49.21 in	31.2 kg F

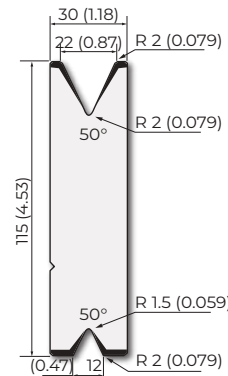

RX

C45: 560-710 N/mm²

400 kN/m max.

M115.50.30

1020 mm	40.16 in	34.5 kg
1250 mm	49.21 in	43.0 kg F

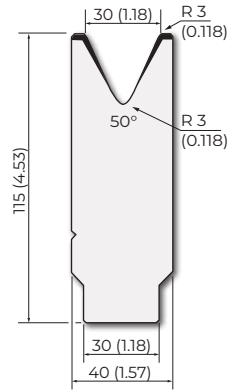

50°

C45: 560-710 N/mm²

400 kN/m max.

M115.50.40

1020 mm	40.16 in	36.0 kg
1250 mm	49.21 in	44.0 kg F

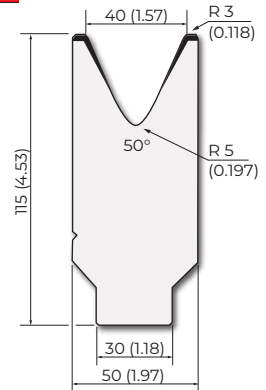

50°

C45: 560-710 N/mm²

600 kN/m max.

M115.50.50

1020 mm	40.16 in	45.5 kg
1250 mm	49.21 in	31.0 kg F

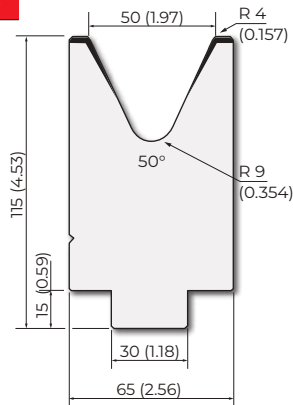

50°

C45: 560-710 N/mm²

8: 700 kN/m max. - 16: 300 kN/m max.

M115.24.16

1020 mm	40.16 in	24.9 kg
1250 mm	49.21 in	31.0 kg F

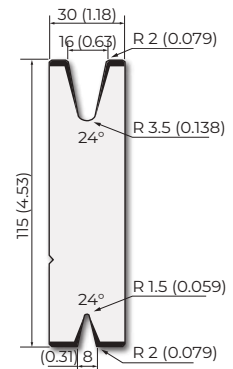

24°





C45: 560-710 N/mm²

See table

MC112.3050

3050 mm	120.08 in	188.0 kg				
			V1	V2	V3	V4
V mm	60	70	50	80		
V in	2.36	2.76	1.97	3.15		
Angle	85°	85°	85°	85°		
R [mm]	3.0	3.0	2.0	5.0		
R [in]	0.118	0.118	0.079	0.197		
kN/m max.	850	900	800	800		

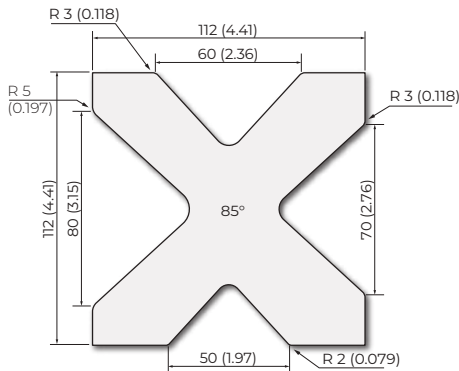

C45: 560-710 N/mm²

See table

MC80.2050 / MC80.3050

2050 mm	80.71 in	66.0 kg				
3050 mm	120.08 in	98.0 kg				
			V1	V2	V3	V4
V mm	60	30	50	40		
V in	2.36	1.18	1.97	1.57		
Angle	85°	85°	85°	85°		
R [mm]	3.0	2.0	2.0	1.0		
R [in]	0.118	0.079	0.079	0.039		
kN/m max.	750	750	750	750		

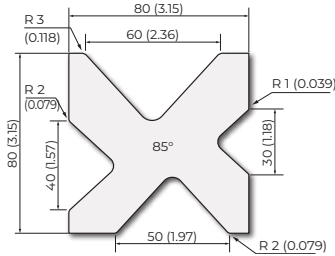

RX

C45: 560-710 N/mm²

See table

MC74.2050 / MC74.3050

2050 mm	80.71 in	67.0 kg									
3050 mm	120.08 in	101.0 kg									
			V1	V2	V3	V4	V5	V6	V7	V8	V9
V mm	8	24	10	8	45	18	12	14	32		
V [in]	[0.31]	[0.94]	[0.39]	[0.31]	[1.77]	[0.71]	[0.47]	[0.55]	[1.26]		
Angle	90°	85°	90°	90°	85°	85°	30°	85°	85°		
R mm	0.8	0.8	2.0	0.8	2.0	1.0	2.0	2.0	2.0		
R [in]	[0.031]	[0.031]	[0.079]	[0.031]	[0.079]	[0.039]	[0.079]	[0.079]	[0.079]		
kN/m max.	500	600	600	500	550	500	550	550	550		

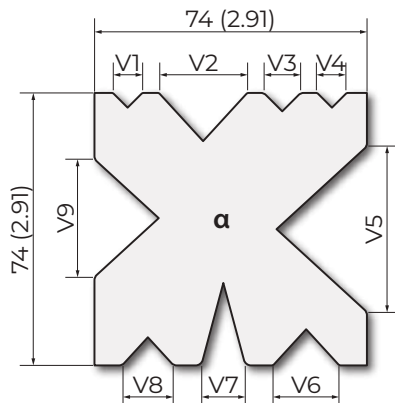

C45: 560-710 N/mm²

See table

MC54.2050 / MC54.3050

2050 mm	80.71 in	35.6 kg									
3050 mm	120.08 in	53.0 kg									
			V1	V2	V3	V4	V5	V6	V7	V8	V9
V mm	6	25	6	6	12	9	16	9	32		
V [in]	[0.24]	[0.98]	[0.24]	[0.24]	[0.47]	[0.35]	[0.63]	[0.35]	[1.26]		
Angle	90°	85°	90°	30°	30°	90°	85°	90°	85°		
R mm	0.5	1.0	0.5	2.0	0.5	1.0	0.5	1.5	1.0		
R [in]	[0.02]	[0.039]	[0.02]	[0.079]	[0.02]	[0.039]	[0.02]	[0.059]	[0.039]		
kN/m max.	500	600	600	500	550	500	550	550	550		

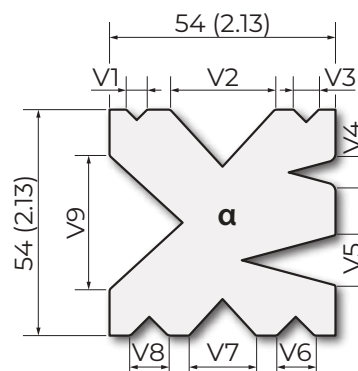

STANDARD LENGTH AND SEGMENTED

1020 mm (40.61 in)

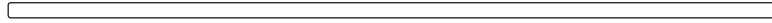

Total Length 990 mm (39.98 in)



Horn types

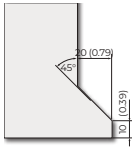

C45: 560-710 N/mm² 1000 kN/m max.

AXP.100.90.1

1020 mm	40.16 in	16.3 kg
990 mm	38.98 in	15.2 kg F

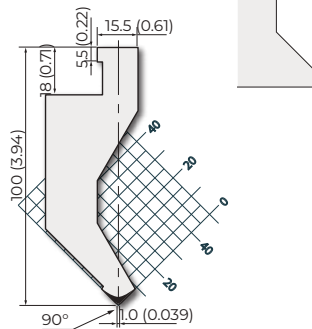

C45: 560-710 N/mm² 1000 kN/m max.

AXP.72.90.1

1020 mm	40.16 in	10.0 kg
990 mm	38.98 in	9.7 kg F

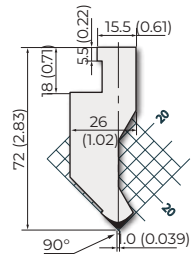

C45: 560-710 N/mm² 1000 kN/m max.

AXP.72.85.1

1020 mm	40.16 in	10.0 kg
990 mm	38.98 in	9.7 kg F

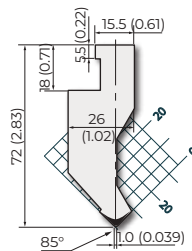

C45: 560-710 N/mm² 1000 kN/m max.

AXP.72.24.R05

1020 mm	40.16 in	7.1 kg
990 mm	38.98 in	6.9 kg F

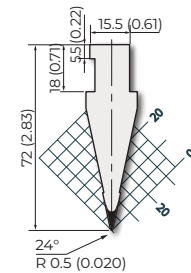



STANDARD LENGTH AND SEGMENTED

► **PUNCHES**

525 mm (20.67 in) 

Total Length 495 mm (19.49 in)

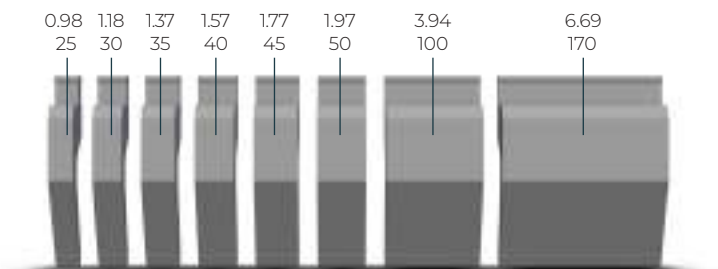

Horn types

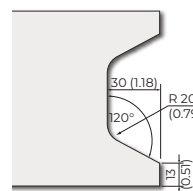

Total Length 500 mm (19.678 in)

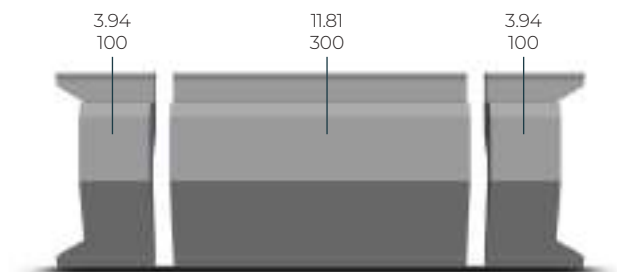

► **RADIUS TOOLS HOLDER**

522 mm (20.55 in) 

Total Length 563 mm (22.17 in)

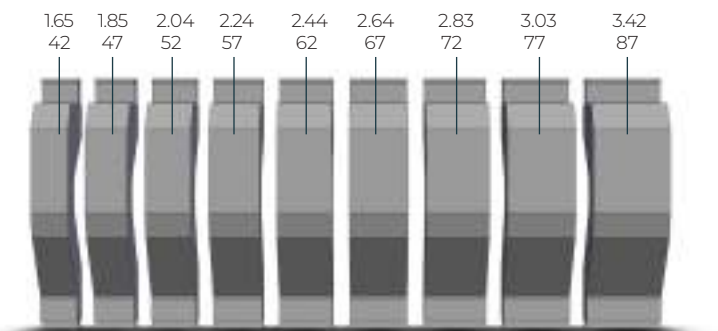

Total Length 491 mm (19.33 in)

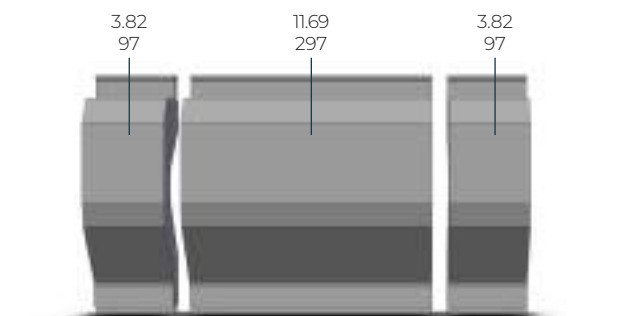

► **RADIUS TOOLS**

525 mm (20.67 in)



Total Length 590 mm (23.23 in)

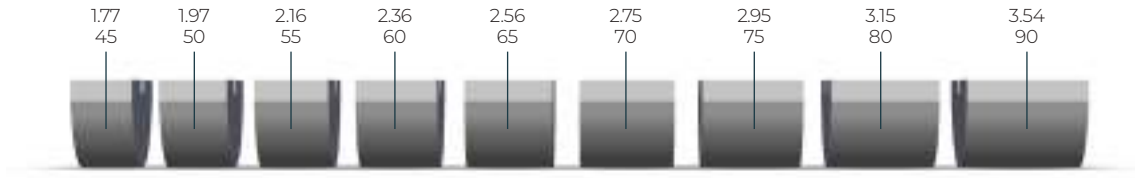

Total Length 500 mm (19.68 in)

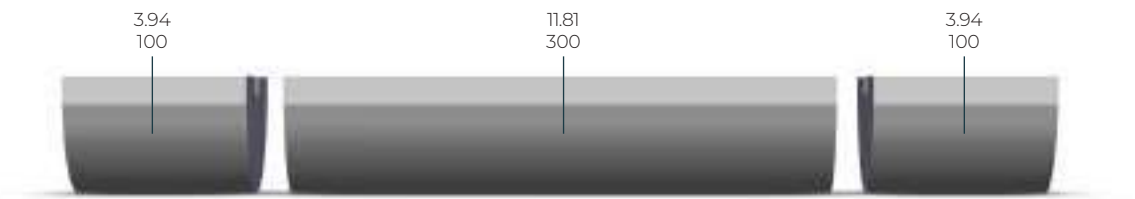

C45: 560-710 N/mm ²			1000 kN/m max.
GASP293-16			
522 mm	20.55 in	83.0 kg	
563 mm	22.17 in	89.5 kg	F
491 mm	19.33 in	78.0 kg	F

C45: 560-710 N/mm ²			1800 kN/m max.
GASP170-16			
522 mm	20.55 in	24.0 kg	
563 mm	22.17 in	4.5 kg	F
491 mm	19.33 in	4.5 kg	F

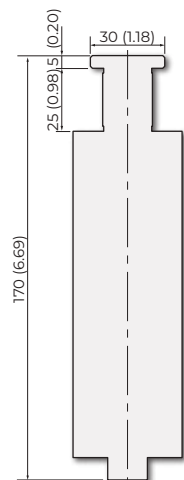
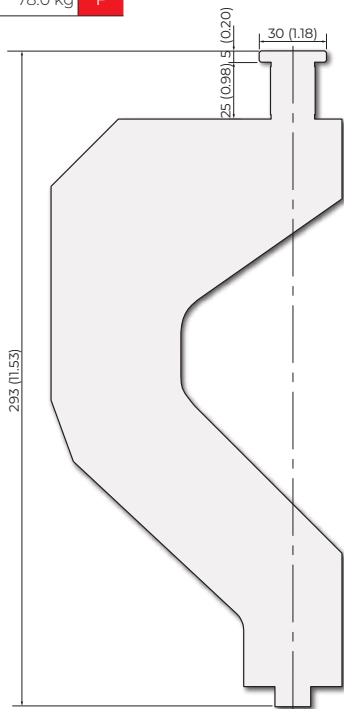



C45: 560-710 N/mm² 1000 kN/m max.

GASP40.60.03

525 mm	20.67 in	4.7 kg
590 mm	23.23 in	5.3 kg FX
491 mm	19.33 in	4.5 kg F

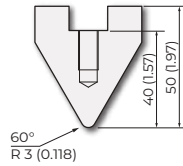

60°



C45: 560-710 N/mm² 1000 kN/m max.

GASP35.60.08

525 mm	20.67 in	4.7 kg
590 mm	23.23 in	5.3 kg FX
491 mm	19.33 in	4.5 kg F

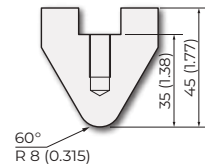

60°



C45: 560-710 N/mm² 1000 kN/m max.

GASP30.60.11.5

525 mm	20.67 in	4.2 kg
590 mm	23.23 in	4.7 kg FX
500 mm	19.68 in	4.0 kg F

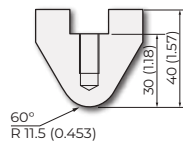

60°



C45: 560-710 N/mm² 1000 kN/m max.

GASP30.60.16

525 mm	20.67 in	4.7 kg
590 mm	23.23 in	5.3 kg FX
500 mm	19.68 in	4.5 kg F

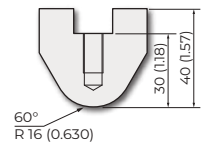

60°



C45: 560-710 N/mm² 1000 kN/m max.

GASP30.60.20

525 mm	20.67 in	5.0 kg
590 mm	23.23 in	5.6 kg FX
500 mm	19.68 in	4.3 kg F

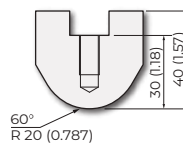

60°



C45: 560-710 N/mm² 1000 kN/m max.

GASP30.60.32

525 mm	20.67 in	7.0 kg
590 mm	23.23 in	7.8 kg FX
500 mm	19.68 in	6.7 kg F

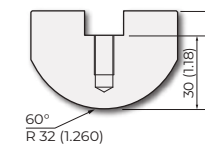

60°



C45: 560-710 N/mm² 1500 kN/m max.

GASP35.40.40

525 mm	20.67 in	10.5 kg
590 mm	23.23 in	11.8 kg FX
500 mm	19.68 in	10.0 kg F

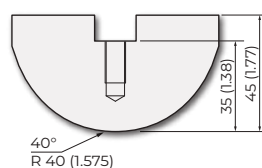

40°



C45: 560-710 N/mm² 1800 kN/m max.

GASP55.40.60

525 mm	20.67 in	24.4 kg
590 mm	23.23 in	27.4 kg FX
500 mm	19.68 in	23.2 kg F

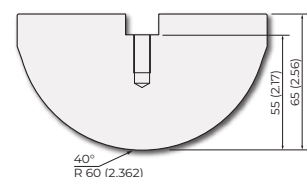

40°



42Cr: 900-1150 N/mm²

1000 kN/m max.

GASP200.70.R3-30

525 mm	20.67 in	31.8 kg	
495 mm	19.48 in	30.0 kg	F
500 mm	19.68 in	30.3 kg	F

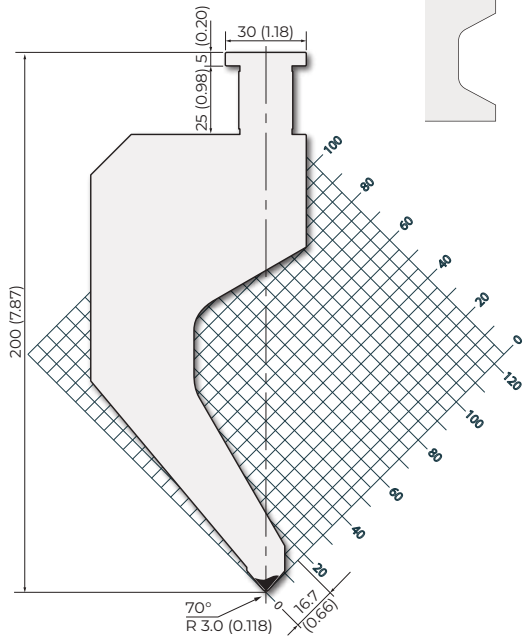

70°  

42Cr: 900-1150 N/mm²

1300 kN/m max.

GASP200.26.R3-30

525 mm	20.67 in	16.9 kg	
495 mm	19.48 in	10.6 kg	F
500 mm	19.68 in	10.7 kg	F

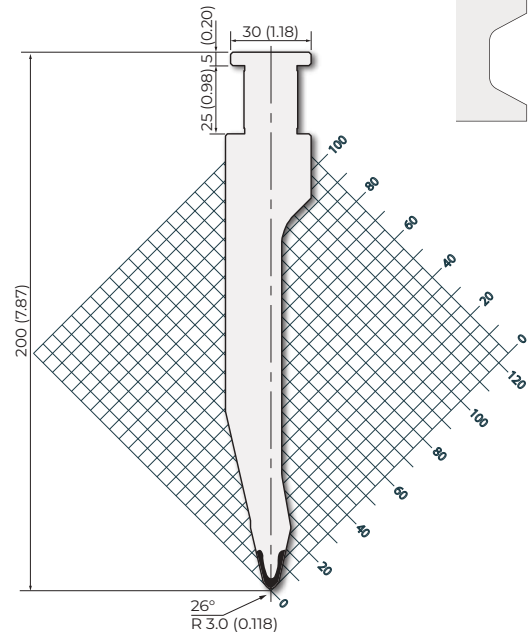

26°  

42Cr: 900-1150 N/mm²

1300 kN/m max.

GASP200.26.R6-30

525 mm	20.67 in	16.9 kg	
495 mm	19.48 in	10.6 kg	F
500 mm	19.68 in	10.7 kg	F

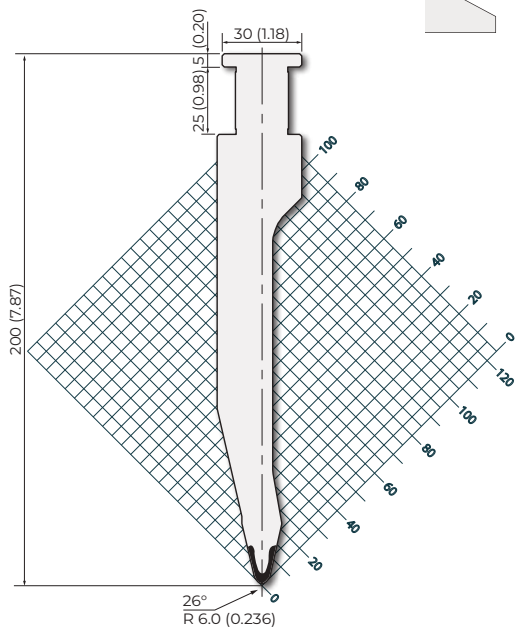

26°  



STANDARD LENGTH AND SEGMENTED

525 mm (20.67 in)



Horn types

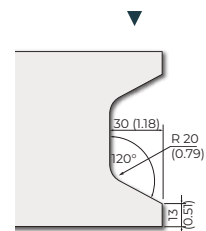

Total Length 495 mm (19.49 in)

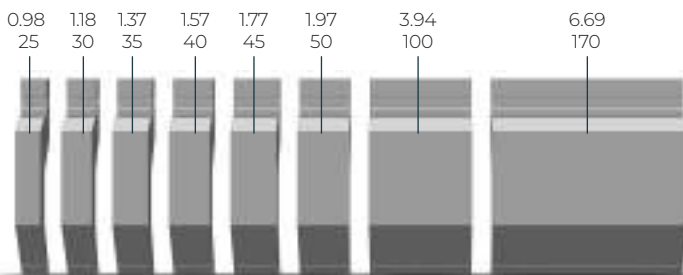

Total Length 500 mm (19.68 in)

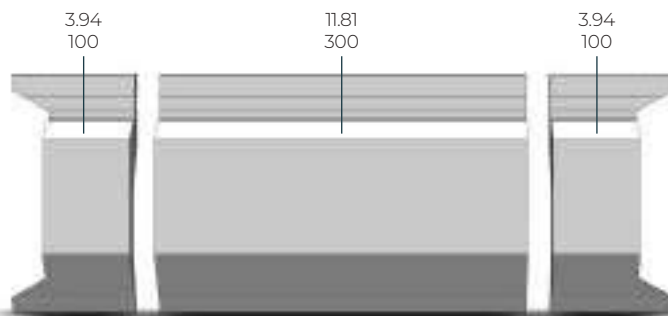

RX

42Cr: 900-1150 N/mm² 1000 kN/m max.

PAC195.85.R08

525 mm	20.67 in	20.6 kg	
495 mm	19.48 in	19.4 kg	F
500 mm	19.68 in	19.6 kg	F

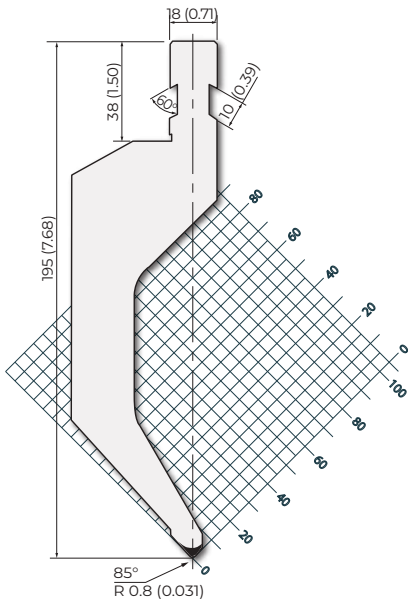

85°  

42Cr: 900-1150 N/mm² 1000 kN/m max.

PAC195.60.R08

525 mm	20.67 in	12.0 kg	
495 mm	19.48 in	11.3 kg	F
500 mm	19.68 in	11.4 kg	F

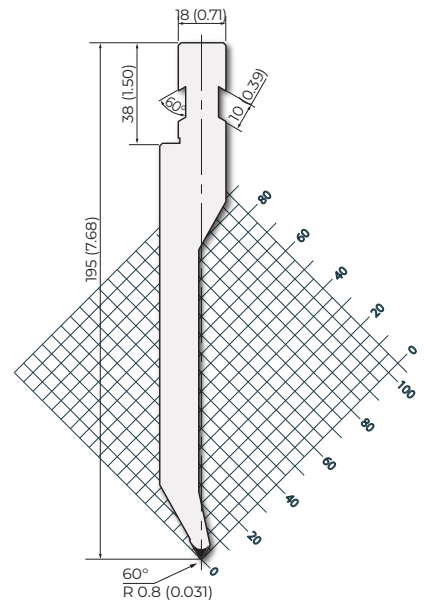

60°  

42Cr: 900-1150 N/mm² 1000 kN/m max.

PAC195.26.R08

525 mm	20.67 in	12.0 kg	
495 mm	19.48 in	11.3 kg	F
500 mm	19.68 in	11.4 kg	F

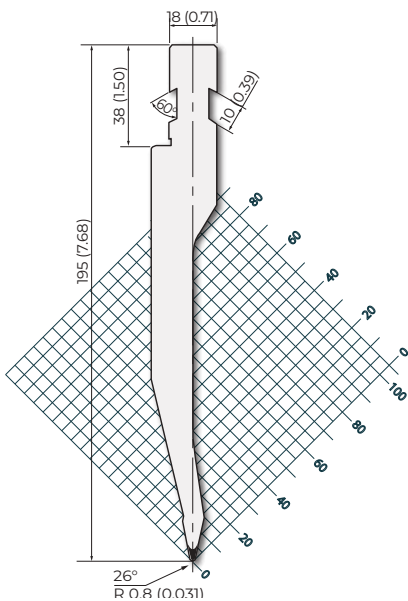

26°  

C45: 560-710 N/mm² 1000 kN/m max.

PAC175.14

830 mm	32.68 in	18.0 kg	
412 mm	16.22 in	9.0 kg	

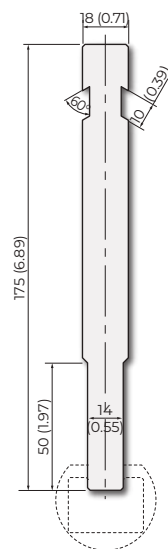





STANDARD TANG

Please contact sales@rolleri.it for all information about complete range of products

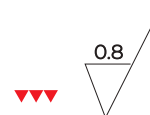
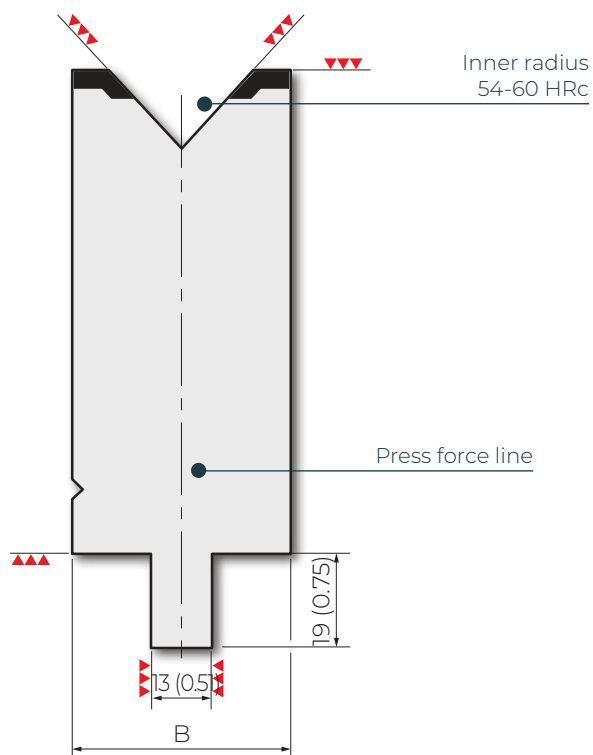
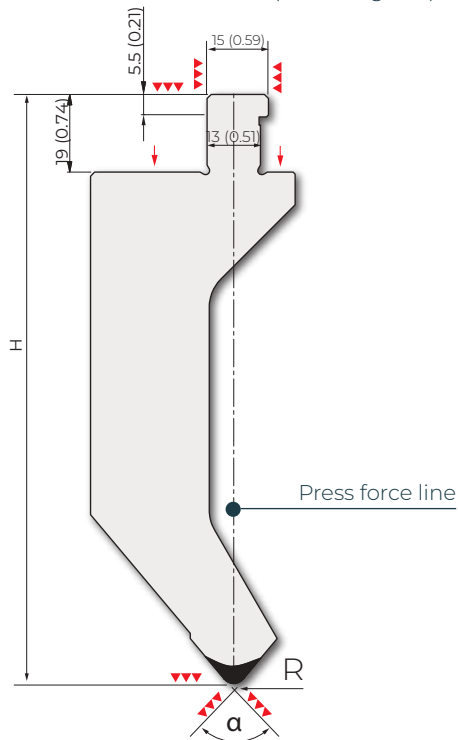
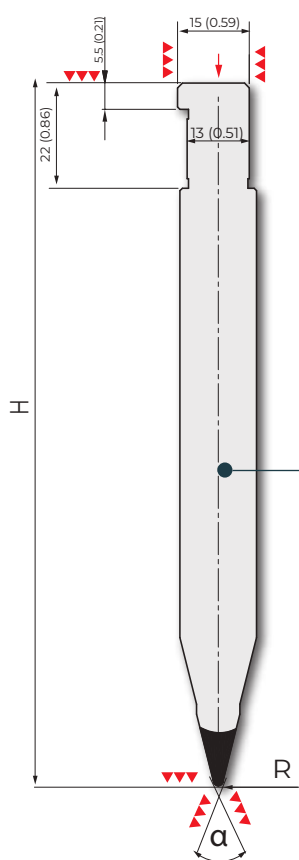

RX

STANDARD TANG

Please contact sales@rolleri.it for all information about complete range of products

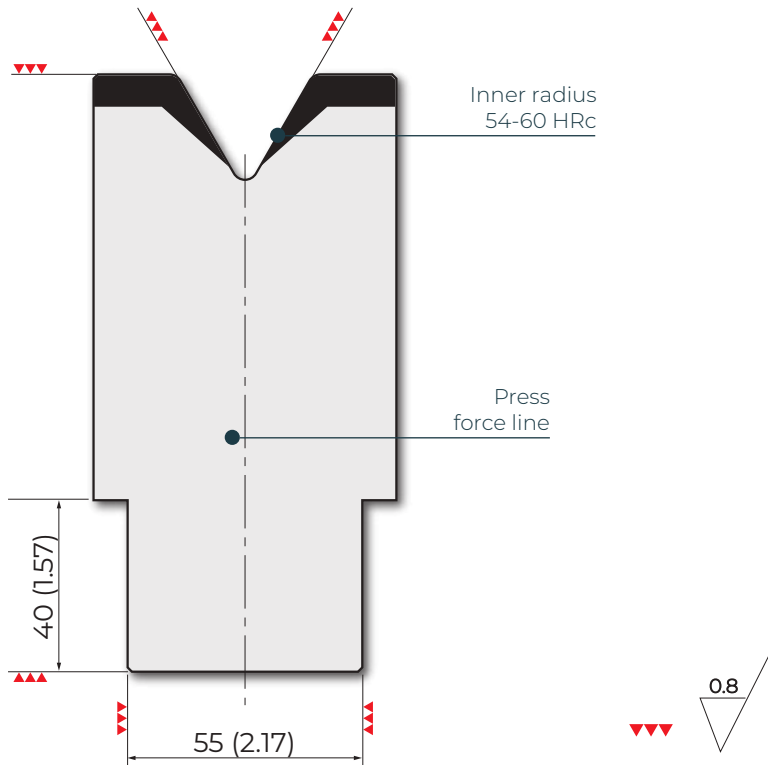
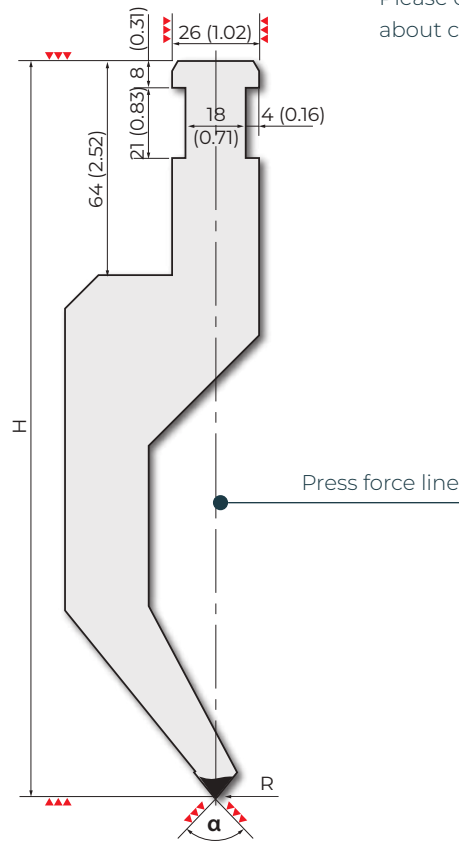



STANDARD TANG

Please contact sales@rolleri.it for all information about complete range of products

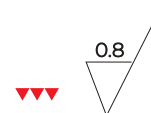
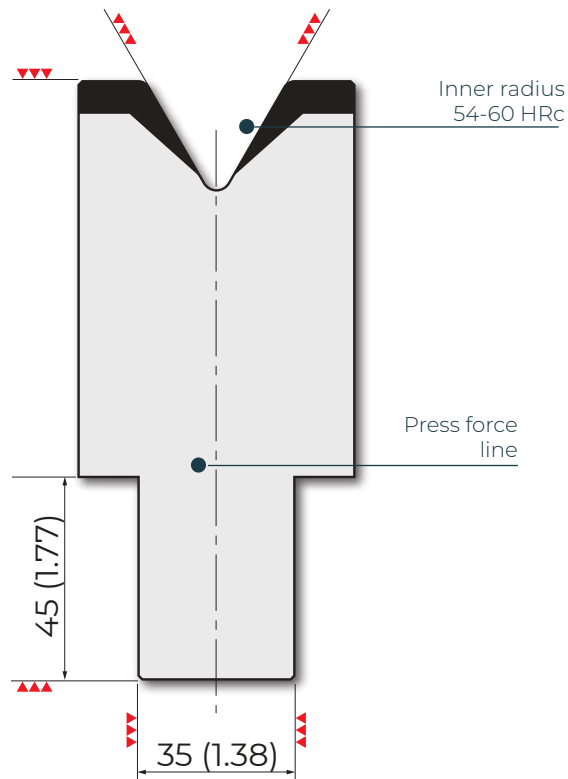
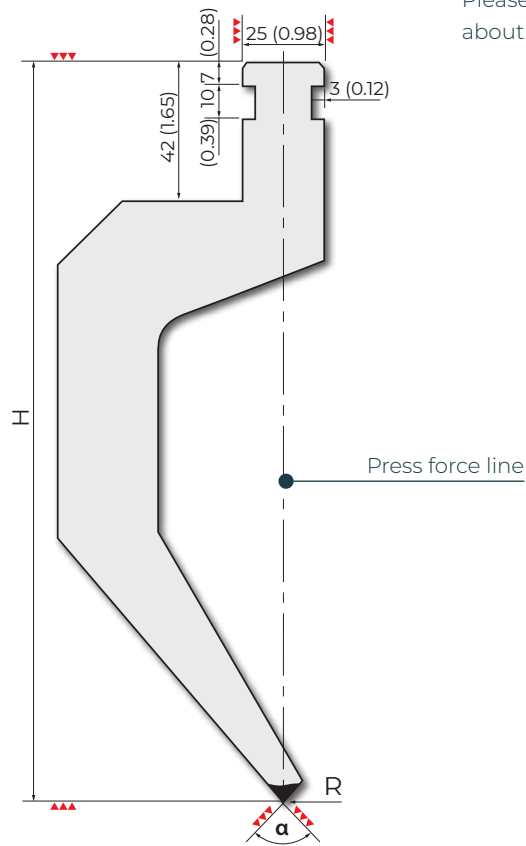

RX

STANDARD TANG

REQUEST **NEW**
ROLLERI COMPLETE
CATALOGUE

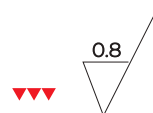
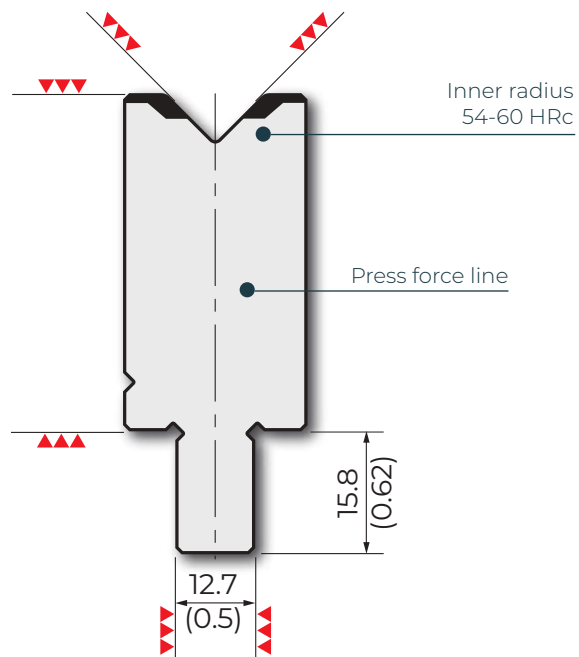
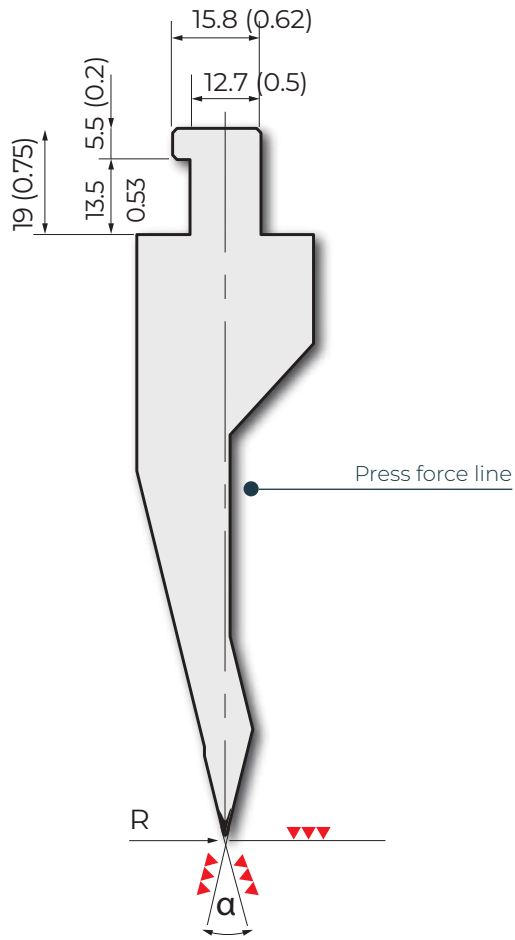



STANDARD TANG

REQUEST **NEW**
ROLLERI COMPLETE
CATALOGUE



H11

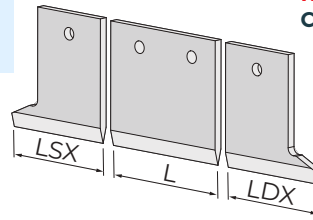

H12

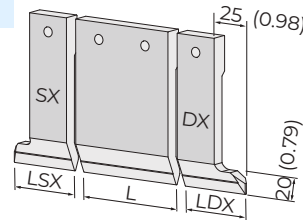

H21

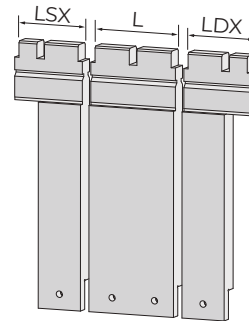

H31 - H41

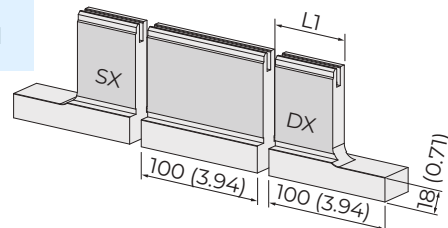

RX

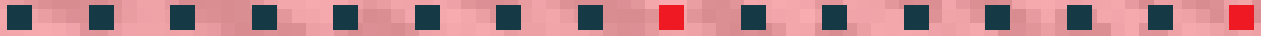

ROLLERI ROLLA-V ONYX DIES

Content Explanation	194 - 196
Rolla-V Onyx dies	197 - 201
Model 1	197
Model 2	198
Model 2.5	199
Model 3	200
Model 4	201
Adjustable Dies	202 - 203

Content Explanation



STANDARD LENGTH

200 mm (7.87 in)

500 mm (19.68 in)

Rolla-V Onyx Ref.	Model	Tang (mm)	Tang (in)	Compatibility	Rolleri tools Type
RVP	1, 2, 3	60	2.36	Are compatible with press brake machines from: ACL, Accurpress, AM Machinery, Amada, Atlantic, Adira, Baykal, BL, Boschert, Boutillon, Bystronic-BeyelerEuro-B, Coastone, Colgar, Dener, Deratech, Durmazlar, Ermaksan, Farina, Gade, Gasparini, Gizelis, Haco, Hindustan, Iturrospe, Jfy, LFK, MVD, Newton, Prima Power, Promecam, Rico, Salvagnini, Schiavi, SMD, Sorg, Somo, Vicla, Vimercati, Warcom, Yangli, Yawei, Ysd, etc.	
RVS	1, 2, 3	14	0.55	Amada single V Style	
RVT	1, 2, 3	13	0.51	Are compatible with press brake machines from: Bystronic, Beyeler, Edwards, Safan, SMD, Trumpf	
RVT90	1, 2, 3	12.7	0.50	Are compatible with press brakes machines from: LVD	
RVM	2.5, 3, 4	Various die holders	Various die holders	All press brake machines (various die holders)	-



	Equivalent V size mm [in]	Max. tool load [kN/m]	Material Thickness mm [in]		Min. bending angle	Needed press force [kN/m]	Min. outside flange mm [in]		Max. outside radius mm [in]	
MODEL 1 Max. recommended thickness =1.5 mm [0.06 in] [2.0 mm / 0.08 in possible]	8 [0.31]	1000	0.70	[0.03]	40°	50	3.0	[0.12]	3.0	[0.12]
		1000	1.10	[0.04]	35°	130	3.9	[0.15]	2.6	[0.10]
		1000	1.50	[0.06]	35°	270	4.2	[0.17]	2.2	[0.09]
MODEL 2 Max. recommended thickness =3.0 mm [0.12 in] [4.0 mm/0.15 in possible]	15 [0.59]	1500	2.00	[0.08]	59°	210	8.5	[0.33]	6.0	[0.24]
		1500	3.00	[0.12]	47°	550	9.3	[0.37]	5.0	[0.20]
		1500	3.20	[0.13]	47°	650	9.3	[0.37]	4.8	[0.19]
MODEL 2.5 Max. recommended thickness =5.0 mm [0.20 in] [6.35 mm / 0.24 in possible]	28 [1.10]	2500	2.00	[0.08]	46°	100	18.6	[0.73]	13.2	[0.52]
		2500	4.00	[0.16]	46°	470	18.6	[0.73]	12.0	[0.47]
		2500	6.00	[0.24]	55°	1270	18.6	[0.73]	9.8	[0.39]
MODEL 3 Max. recommended thickness =6.3 mm [0.25 in] [8.0 mm / 0.31 in possible]	38 [1.50]	2500	2.00	[0.08]	68°	70	22.5	[0.89]	13.9	[0.55]
		2500	4.00	[0.16]	47°	340	22.5	[0.89]	11.9	[0.47]
		2500	6.00	[0.24]	50°	900	22.5	[0.89]	9.9	[0.39]
MODEL 4 Max. recommended thickness =16.0 mm [0.63 in]	85 [3.35]	3000	6.00	[0.24]	78°	260	56.6	[2.23]	36.4	[1.43]
		3000	8.00	[0.31]	76°	500	56.6	[2.23]	36.4	[1.43]
		3000	12.00	[0.47]	73°	1290	56.6	[2.23]	36.4	[1.43]



Content Explanation

SEGMENTATION

Model 1: 440 mm (17.32 in)- 7 segments

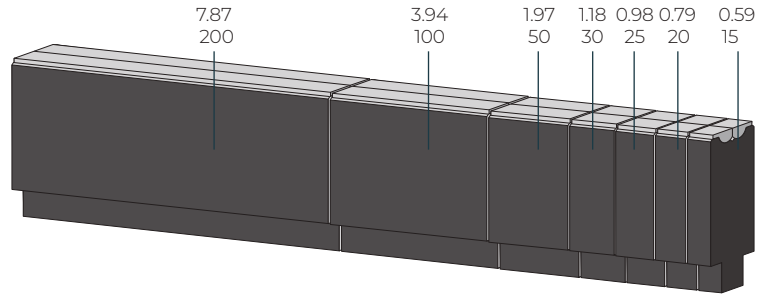

Model 2: 450 mm (17.72 in) - 7 segments

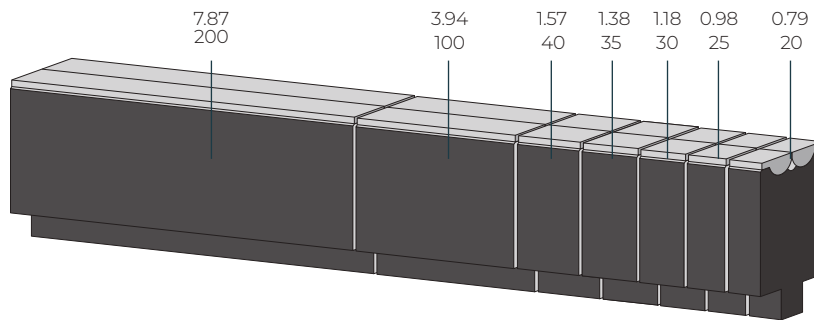

Model 2.5: 470 mm (18.50 in) - 6 segments

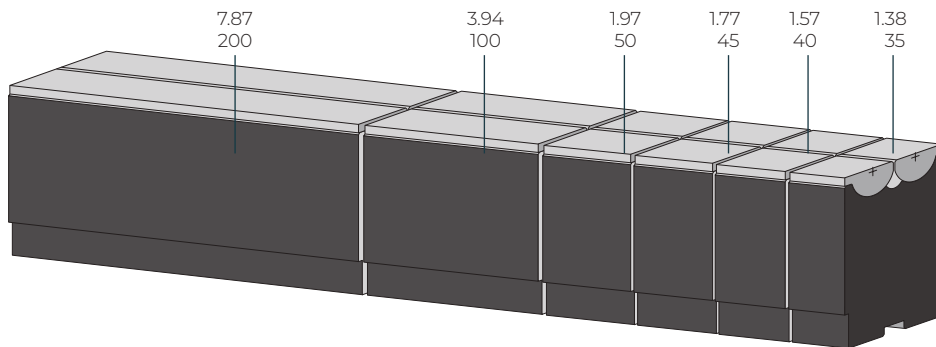

Model 3: 455 mm (17.91 in) - 5 segments

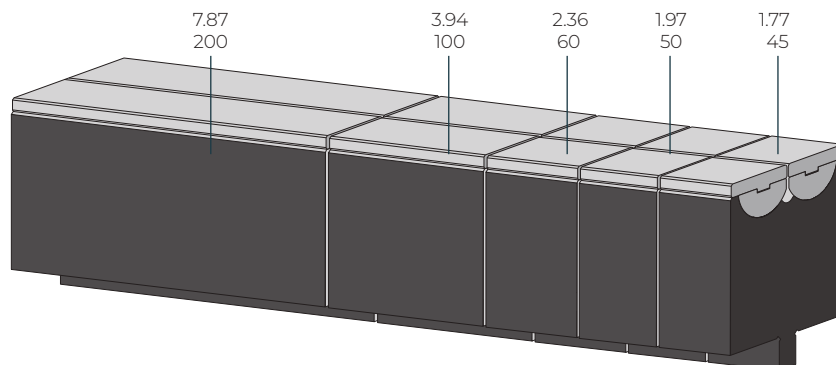



42Cr: 900-1150 N/mm² Toolox 44 1000 kN/m max.

RVP60-1

500 mm	16.68 in	6.9 kg	
440 mm	17.32 in	6.1 kg	F

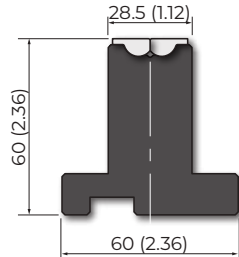

42Cr: 900-1150 N/mm² Toolox 44 1000 kN/m max.

RVS80-1

500 mm	16.68 in	6.3 kg	
440 mm	17.32 in	5.8 kg	F

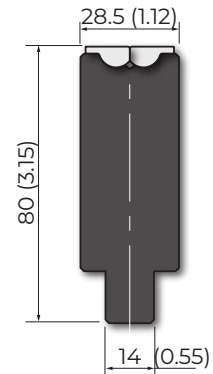

42Cr: 900-1150 N/mm² Toolox 44 1000 kN/m max.

RVT55-1

500 mm	16.68 in	5.5 kg	
440 mm	17.32 in	5.0 kg	F

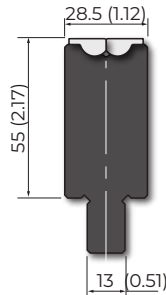

42Cr: 900-1150 N/mm² Toolox 44 1000 kN/m max.

RVT90-1

500 mm	16.68 in	9.4 kg	
440 mm	17.32 in	7.8 kg	F

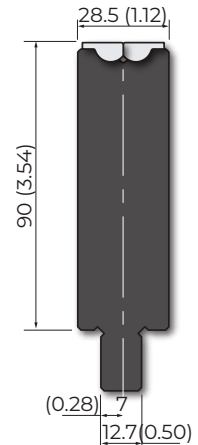

42Cr: 900-1150 N/mm² Toolox 44 1000 kN/m max.

RVT100-1

500 mm	16.68 in	9.4 kg	
440 mm	17.32 in	8.6 kg	F

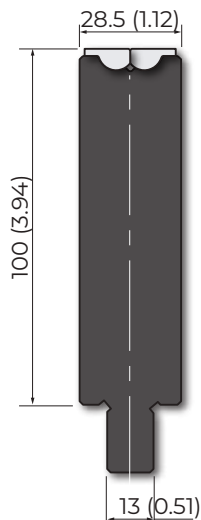

MODEL 1 - Features

Max. recommended thickness	=1.5 mm [0.06 in] [2.0 mm / 0.08 in possible]		
Material Thickness mm [in]	0.70 [0.03]	1.10 [0.04]	1.50 [0.06]
Equivalent V size mm [in]	8 [0.31]		
Max. tool load (kN/m)	1000	1000	1000
Min. bending angle	40°	35°	35°
Needed press force mild steel with max. 450 N/mm ² (kN/m)	50	130	270
Needed press force stainless steel with max. 700 N/mm ² (kN/m)	70	200	410
Min. outside flange mm [in]	3.0 [0.12]	3.9 [0.15]	4.2 [0.17]
Max. outside radius mm [in]	3.0 [0.12]	2.6 [0.10]	2.2 [0.09]

Rolla-V Onyx Dies - Model 2

42Cr: 900-1150 N/mm² Toolox 44 1500 kN/m max.

RVP65-2

500 mm	16.68 in	7.9 kg
450 mm	17.72 in	7.4 kg F

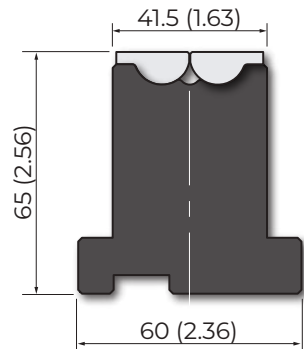

42Cr: 900-1150 N/mm² Toolox 44 1500 kN/m max.

RVS80-2

500 mm	16.68 in	8.3 kg
450 mm	17.72 in	7.8 kg F

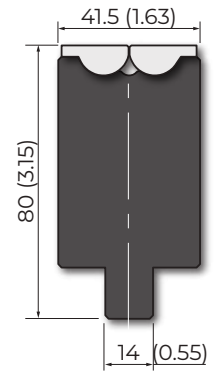

42Cr: 900-1150 N/mm² Toolox 44 1500 kN/m max.

RVT60-2

500 mm	16.68 in	7.9 kg
450 mm	17.72 in	7.4 kg F

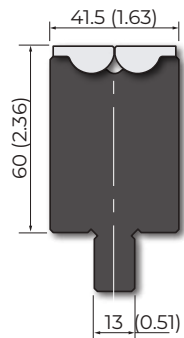

42Cr: 900-1150 N/mm² Toolox 44 1500 kN/m max.

RVT90-2

500 mm	16.68 in	11.3 kg
450 mm	17.72 in	10.6 kg F

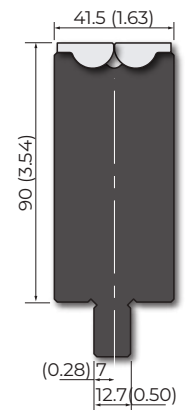

42Cr: 900-1150 N/mm² Toolox 44 1500 kN/m max.

RVT100-2

500 mm	16.68 in	12.4 kg
450 mm	17.72 in	11.7 kg F

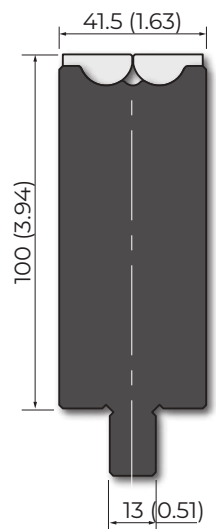

MODEL 2 - Features

Max. recommended thickness	=3.0 mm [0.12 in] [4.0 mm / 0.15 in possible]		
Material Thickness mm [in]	2.00 [0.08]	3.00 [0.12]	3.20 [0.13]
Equivalent V size mm [in]	15 [0.59]		
Max. tool load (kN/m)	1500	1500	1500
Min. bending angle	59°	47°	47°
Needed press force mild steel with max. 450 N/mm ² (kN/m)	210	550	650
Needed press force stainless steel with max. 700 N/mm ² (kN/m)	320	850	1000
Min. outside flange mm [in]	8.5 [0.33]	9.3 [0.37]	9.3 [0.37]
Max. outside radius mm [in]	6.0 [0.24]	5.0 [0.20]	4.8 [0.19]



42Cr: 900-1150 N/mm² Toolox 44 2000 kN/m max.

RVM2.5

Without tang		
500 mm	16.68 in	22.0 kg
470 mm	18.50 in	21.0 kg F
With tang 0.51 x 0.79 in		
500 mm	16.68 in	23.5 kg
470 mm	18.50 in	22.4 kg F
With tang 0.5 x 0.75 in		
500 mm	16.68 in	23.5 kg
470 mm	18.50 in	22.4 kg F

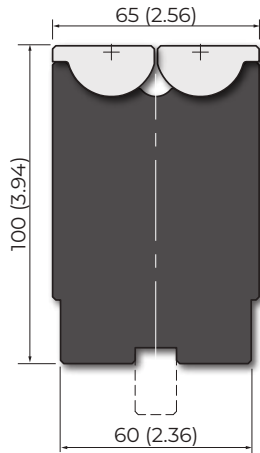

MODEL 2.5 - Features

Max. recommended thickness	=5.0 mm [0.20 in] [6.35 mm / 0.24 in possible]		
Material Thickness mm [in]	2.00 [0.08]	4.00 [0.16]	6.00 [0.24]
Equivalent V size mm [in]	28 [1.10]		
Max. tool load (kN/m)	2500	2500	2500
Min. bending angle	46°	46°	55°
Needed press force mild steel with max. 450 N/mm ² (kN/m)	100	470	1270
Needed press force stainless steel with max. 700 N/mm ² (kN/m)	150	730	1960
Min. outside flange mm [in]	18.6 [0.73]	18.6 [0.73]	18.6 [0.73]
Max. outside radius mm [in]	13.2 [0.52]	12.0 [0.47]	9.8 [0.39]

Rolla-V Onyx Dies - Model 3

42Cr: 900-1150 N/mm² Toolox 33 2500 kN/m max.

RVP100-3

500 mm	16.68 in	28.8 kg
455 mm	17.91 in	26.2 kg F

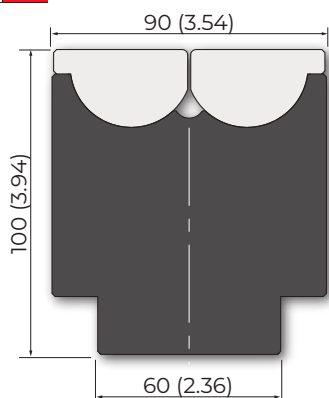

42Cr: 900-1150 N/mm² Toolox 33 2500 kN/m max.

RVM70-3

Without tang			With tang 0.51 in		
500 mm	16.68 in	20.6 kg	500 mm	16.68 in	22.1 kg
455 mm	17.91 in	18.7 kg F	455 mm	17.91 in	20.1 kg F
With base 2.36 in			With offset tang 0.5 in		
500 mm	16.68 in	23.5 kg	500 mm	16.68 in	22.1 kg
455 mm	17.91 in	23.0 kg F	455 mm	17.91 in	20.1 kg F

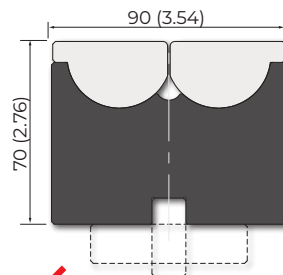

42Cr: 900-1150 N/mm² Toolox 33 2500 kN/m max.

RVT100-3

500 mm	16.68 in	30.9 kg
455 mm	17.91 in	28.5 kg F

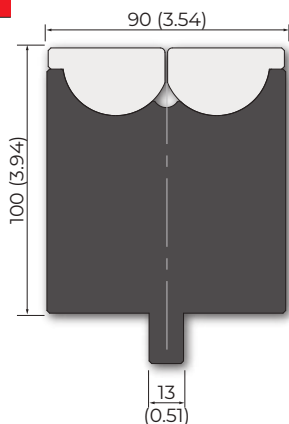

MODEL 3 - Features

Max. recommended thickness	=6.3 mm [0.25 in] [8.0 mm / 0.31 in possible]		
Material Thickness mm [in]	2.00 [0.08]	4.00 [0.16]	6.00 [0.24]
Equivalent V size mm [in]	38 [1.50]		
Max. tool load (kN/m)	2500	2500	2500
Min. bending angle	68°	47°	50°
Needed press force mild steel with max. 450 N/mm ² (kN/m)	70	340	900
Needed press force stainless steel with max. 700 N/mm ² (kN/m)	110	550	1300
Min. outside flange mm [in]	22.5 [0.89]	22.5 [0.89]	22.5 [0.89]
Max. outside radius	13.9 [0.55]	11.9 [0.47]	9.9 [0.39]



- ▶ Suitable for thick sheet metal and large-radius bends.
- ▶ Material specifications vary greatly, therefore no specific data can be given.
- ▶ Minimum flanges depend on the bending angle.
- ▶ Distortion of holes near the bending line is substantially decreased, although it depends on the type of the sheet metal.
- ▶ Large-radius bends are influenced by sheet metal springback, type of material and flange length.

42Cr: 900-1150 N/mm ²		Toolox 33		3000 kN/m max.	
RVM90-4					
Without tang			With tang 0.51 in		
500 mm	16.68 in	56.6 kg	500 mm	16.68 in	58.1 kg
200 mm	7.87 in	22.7 kg F	200 mm	7.87 in	23.3 kg F
With base 2.36 in			With offset tang 0.5 in		
500 mm	16.68 in	61.3 kg	500 mm	16.68 in	58.1 kg
200 mm	7.87 in	24.6 kg F	200 mm	7.87 in	23.3 kg F

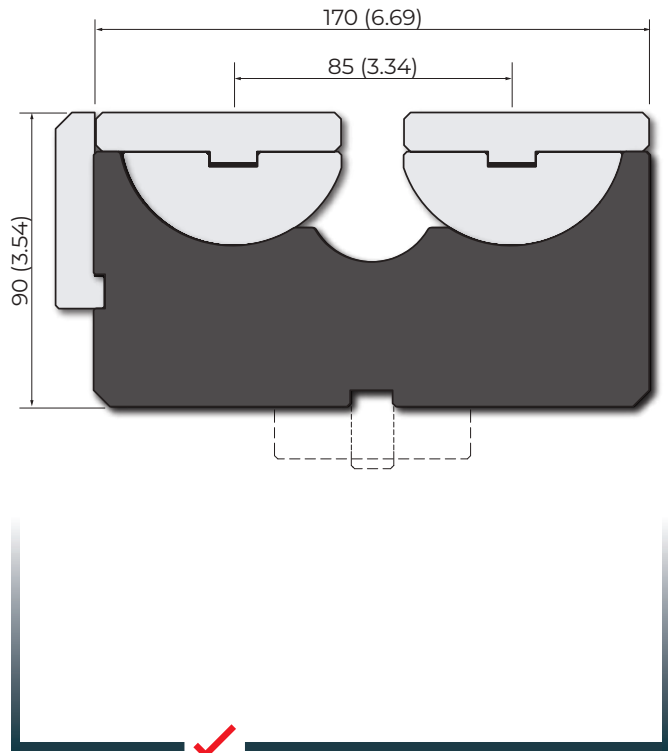

MODEL 4 - Features			
Max. recommended thickness	=16.0 mm [0.63 in]		
Material Thickness mm [in]	6.00 [0.24]	8.00 [0.31]	12.00 [0.47]
Equivalent V size mm [in]	85 [3.35]		
Max. tool load (kN/m)	3000	3000	3000
Min. bending angle	78°	76°	73°
Needed press force mild steel with max. 450 N/mm ² (kN/m)	260	500	1290
Needed press force stainless steel with max. 700 N/mm ² (kN/m)	440	840	2150
Min. outside flange mm [in]	56.6 [2.23]	56.6 [2.23]	56.6 [2.23]
Max. outside radius mm [in]	36.4 [1.43]	36.4 [1.43]	36.4 [1.43]

Rolla-V Onyx Dies - Adjustable Dies

- ▶ Possibility to bend different thickness ranges without changing tools in the press brake
- ▶ Possibility to bend thick sheet metal (up to 30mm)
- ▶ Reduction or elimination of bending marks in profiles of thick sheet metal
- ▶ Hardened inserts
- ▶ Possibility to mount inserts with different shapes in order to obtain specific profiles prior request to our technicians
- ▶ Ideal for large-radius bends
- ▶ Ideal to bend short flanges
- ▶ Ideal to bend tread plates
- ▶ Possibility to bend sheet metal with oblique sides without deformation
- ▶ Ideal to bend malleable sheet metal like aluminium, bronze
- ▶ Ideal to bend profiles without deforming holes or button holes near the bending line

42Cr: 900-1150 N/mm²

Toolox 33

2500 kN/m max.

RVPV3

500 mm	16.68 in	50.0 kg
200 mm	7.87 in	20.0 kg

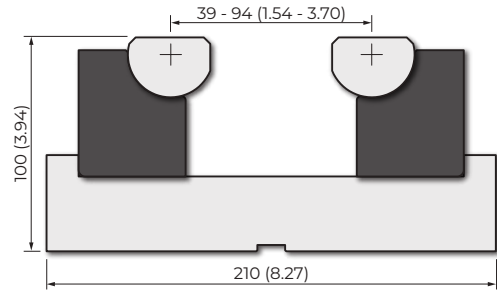

39 - 94

42Cr: 900-1150 N/mm²

Toolox 33

3500 kN/m max.

RVHD3

500 mm	16.68 in	98.0 kg
200 mm	7.87 in	38.1 kg

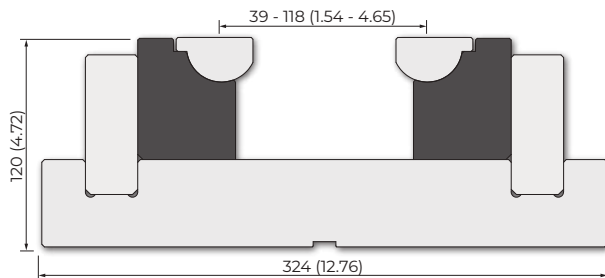

39 - 118

42Cr: 900-1150 N/mm²

Toolox 33

3500 kN/m max.

RVHD4

500 mm	16.68 in	200.0 kg
200 mm	7.87 in	80.0 kg

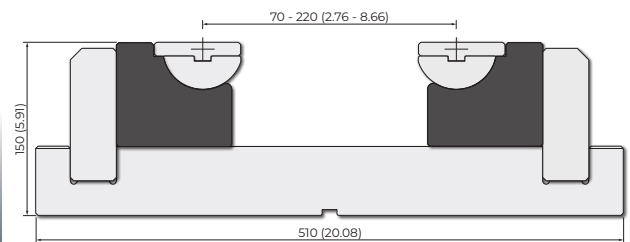

70 - 220

42Cr: 900-1150 N/mm²

Toolox 33

1500 kN/m max.

RVHD2.5

500 mm	16.68 in	67.5 kg
200 mm	7.87 in	27 kg F

NEW

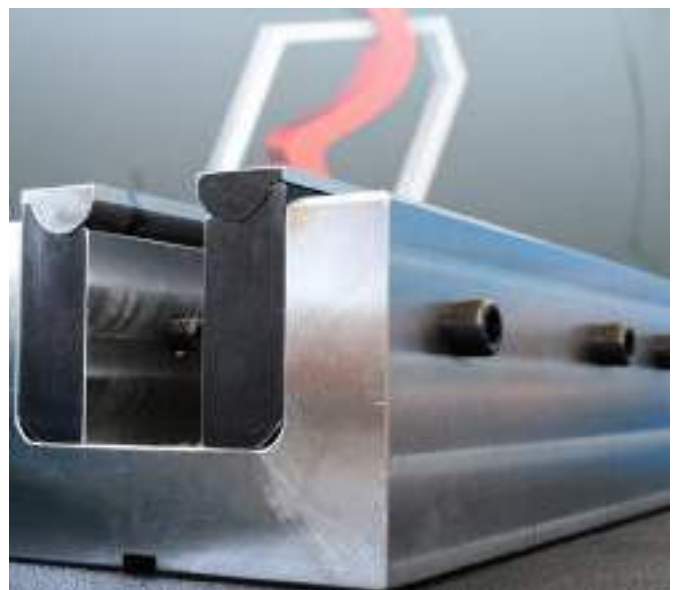
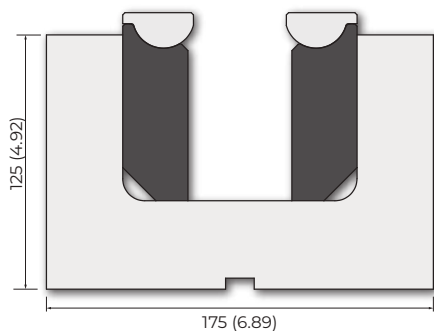

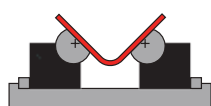

- ▶ V-Bending
- ▶ Flat inserts

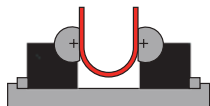

- ▶ Radius-Bending
- ▶ Flat inserts



- ▶ Conical Bending
- ▶ Flat inserts



- ▶ Radius-Overbending
- ▶ Concave inserts

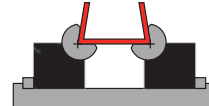

- ▶ U-Bending
- ▶ V-inserts



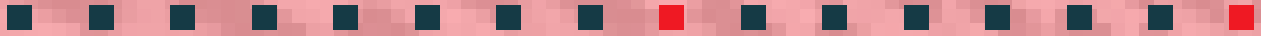

ROLLERI ADAPTERS

PUNCHES - ADAPTERS	206 - 213
Punches - Adapters	206 -210
Punches - Bolted adapters	211 - 213
DIES - ADAPTERS	214 - 219
Dies - Holders	214 - 218
Dies - Adapters	219

PUNCHES - ADAPTERS





C45: 560-710 N/mm² 1000 kN/m max.

AD11

150 mm 5.91 in 3.0 kg **R2** IIII → **R1**

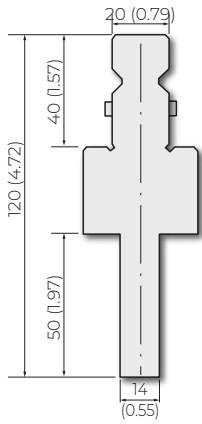

C45: 560-710 N/mm² 1000 kN/m max.

AD22

150 mm 5.91 in 3.4 kg **R3** R IIII → **R1**

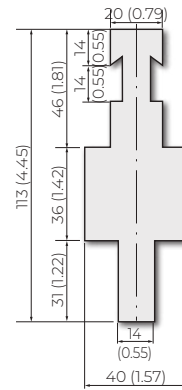

C45: 560-710 N/mm² 1000 kN/m max.

AD3

150 mm 5.91 in 3.3 kg **R3** S IIII → **R1**

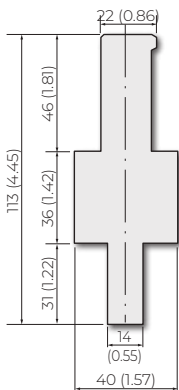

C45: 560-710 N/mm² 1000 kN/m max.

AD10

150 mm 5.91 in 3.4 kg **R3** RFA IIII → **R1**

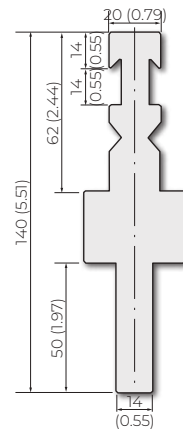

C45: 560-710 N/mm² 1000 kN/m max.

AD1

AD1-A	150 mm	5.91 in	3.1 kg	R4 A IIII → R1
AD1-B	150 mm	5.91 in	3.1 kg	R4 B IIII → R1
AD1-C	150 mm	5.91 in	3.1 kg	R4 C IIII → R1
AD1-D	150 mm	5.91 in	3.1 kg	R4 D IIII → R1

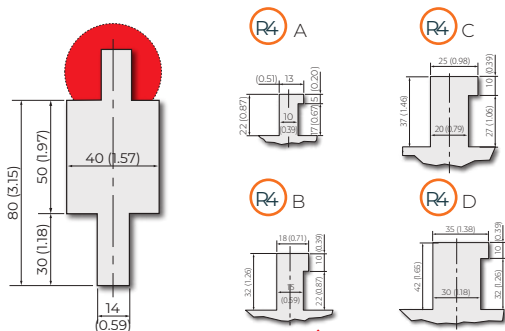

C45: 560-710 N/mm² 1000 kN/m max.

AD13

150 mm 5.91 in 3.0 kg **RX** EHT IIII → **R1**

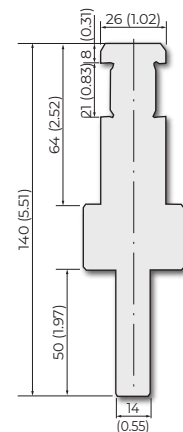

Punches - Adapters

C45: 560-710 N/mm²

1000 kN/m max.

AD14

150 mm 5.91 in 3.2 kg **RX** Gasparini **R1**

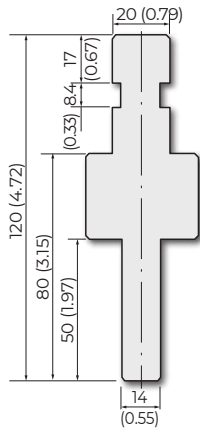

C45: 560-710 N/mm²

1000 kN/m max.

AD15

150 mm 5.91 in 3.0 kg **RX** Ajjal-Axial **R1**

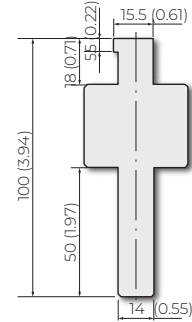

C45: 560-710 N/mm²

1000 kN/m max.

AD16

150 mm 5.91 in 4.0 kg **R** American **R1**

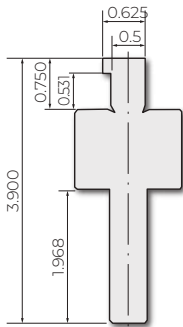

C45: 560-710 N/mm²

1000 kN/m max.

AD12

150 mm 5.91 in 3.0 kg **RX** Colgar **R1**

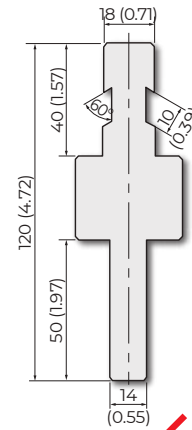

C45: 560-710 N/mm²

1000 kN/m max.

AD23

150 mm 5.91 in 5.0 kg **RX** Weinbrenner **R1**

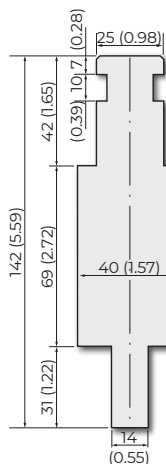

C45: 560-710 N/mm²

1000 kN/m max.

ADX

150 mm 5.91 in 3.5 kg Type X **R1** Production according to your specifications

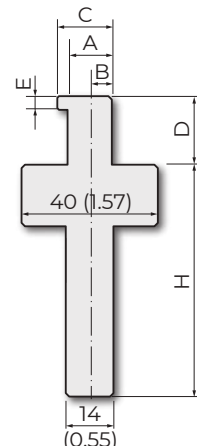



C45: 560-710 N/mm² 1000 kN/m max.

AD19-A

150 mm 5.91 in 6.0 kg R1 \Rightarrow R4

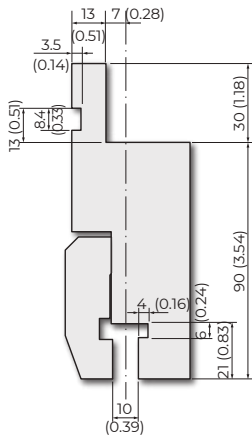

C45: 560-710 N/mm²

ADX2

150 mm 5.91 in 2.4 kg Type X \Rightarrow R2 Production according to your specifications

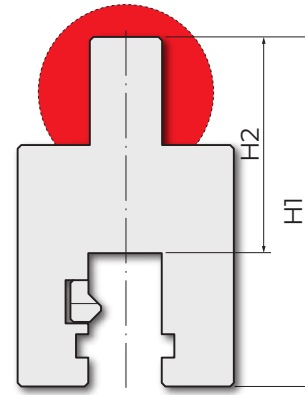

C45: 560-710 N/mm² 1000 kN/m max.

AD20

150 mm 5.91 in 4.0 kg R1 \Rightarrow R2

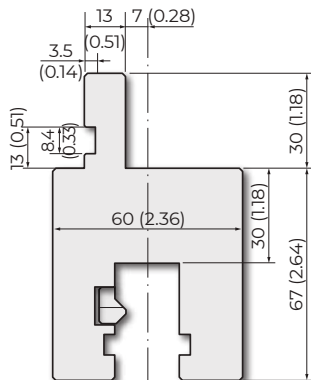

C45: 560-710 N/mm² 1000 kN/m max.

AD20 LVD

AD20 LVD-A	150 mm	5.91 in	3.6 kg	R4 A \Rightarrow R1
AD20 LVD-B	150 mm	5.91 in	3.8 kg	R4 B \Rightarrow R1
AD20 LVD-C	150 mm	5.91 in	4.0 kg	R4 C \Rightarrow R1
AD20 LVD-D	150 mm	5.91 in	4.0 kg	R4 D \Rightarrow R1

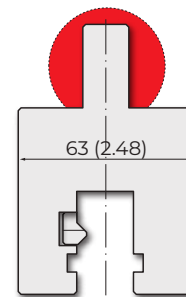

C45: 560-710 N/mm² 1000 kN/m max. C45: 560-710 N/mm² 1000 kN/m max.

AD28

150 mm 5.91 in 5.0 kg

RX EHT \Rightarrow R2

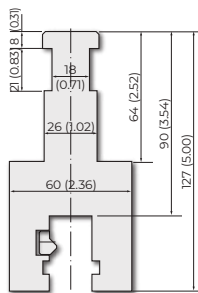

AD29

150 mm 5.91 in 4.5 kg

RX Weinbrenner \Rightarrow R2

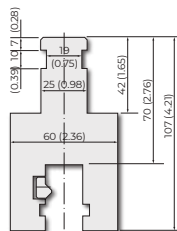

42Cr: 900-1150 N/mm² 1500 kN/m max.

AD21

150 mm 5.91 in 7.0 kg R2 \Rightarrow R2

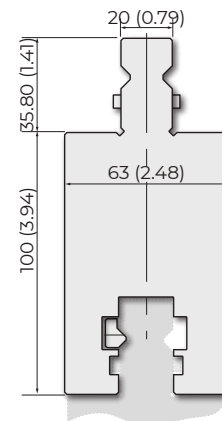

Punches - Adapters

C45: 560-710 N/mm²

1000 kN/m max.

INT80-100

835 mm	32.87 in	25.0 kg
415 mm	16.34 in	12.5 kg

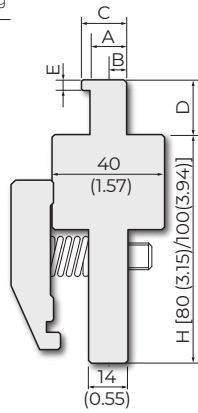

C45: 560-710 N/mm²

1000 kN/m max.

INT67-79

835 mm	32.87 in	20.5 kg
415 mm	16.34 in	10.0 kg

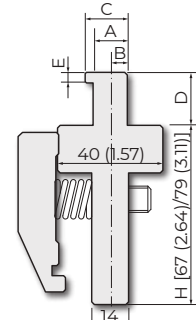

C45: 560-710 N/mm² 1000 kN/m max.

INT100-A

150 mm	5.91 in	3.5 kg
--------	---------	--------

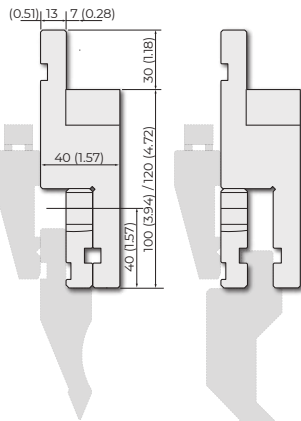

C45: 560-710 N/mm² 1000 kN/m max.

INT120-A

150 mm	5.91 in	5.2 kg
--------	---------	--------

C45: 560-710 N/mm²

1000 kN/m max.

INT100-N (Newton)

150 mm	5.91 in	3.5 kg
--------	---------	--------

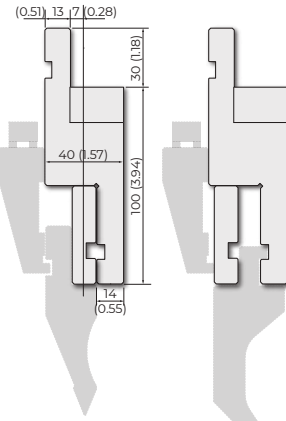

C45: 560-710 N/mm²

1000 kN/m max.

INT120-40-A

150 mm	5.91 in	6.0 kg
--------	---------	--------

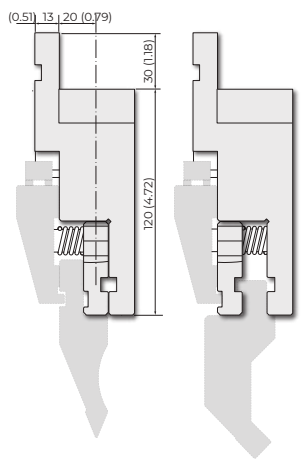

C45: 560-710 N/mm²

1000 kN/m max.

INT100-A (American)

150 mm	5.91 in	3.5 kg	X IIII → R1 X IIII → X
--------	---------	--------	------------------------

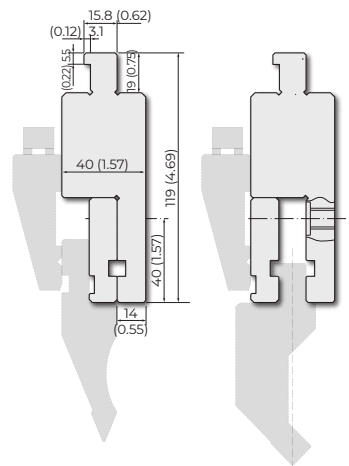

Punches - Bolted adapters



C45: 560-710 N/mm² 1000 kN/m max.

AW11

835 mm	32.87 in	8.4 kg	R2		R1
415 mm	16.34 in	4.2 kg			
805 mm	31.69 in	8.4 kg			

✓

C45: 560-710 N/mm² 1000 kN/m max.

AW3

835 mm	32.87 in	3.0 kg	R3	Beyeler S		R1
415 mm	16.34 in	1.5 kg				
805 mm	31.69 in	3.0 kg				

✓

C45: 560-710 N/mm² 1000 kN/m max.

AW10

835 mm	32.87 in	3.0 kg	R3	Beyeler RFA		R1
415 mm	16.34 in	1.5 kg				
805 mm	31.69 in	3.0 kg				

✓

C45: 560-710 N/mm² 1000 kN/m max.

AW12

835 mm	32.87 in	7.0 kg	RX	Colgar		R1
415 mm	16.34 in	3.5 kg				
805 mm	31.69 in	6.7 kg				

✓

C45: 560-710 N/mm² 1000 kN/m max.

AW1-A

835 mm	32.87 in	3.0 kg	R4	A		R1
415 mm	16.34 in	1.5 kg				
805 mm	31.69 in	6.7 kg				

✓

C45: 560-710 N/mm² 1000 kN/m max.

AW1-B

835 mm	32.87 in	7.0 kg	R4	B		R1
415 mm	16.34 in	3.5 kg				
805 mm	31.69 in	6.7 kg				

✓

Punches - Bolted adapters

C45: 560-710 N/mm² 1000 kN/m max.

AW1-C

835 mm	32.87 in	9.7 kg	
415 mm	16.34 in	4.8 kg	
805 mm	31.69 in	9.4 kg	

C45: 560-710 N/mm² 1000 kN/m max.

AW1-D

835 mm	32.87 in	11.5 kg	
415 mm	16.34 in	5.7 kg	
805 mm	31.69 in	11.1 kg	

C45: 560-710 N/mm² 1000 kN/m max.

AW13

835 mm	32.87 in	12.6 kg	
415 mm	16.34 in	6.3 kg	
805 mm	31.69 in	12.1 kg	

C45: 560-710 N/mm² 1000 kN/m max.

AW14

835 mm	32.87 in	8.0 kg	
415 mm	16.34 in	4.0 kg	
805 mm	31.69 in	7.7 kg	

C45: 560-710 N/mm² 1000 kN/m max.

AW15

835 mm	32.87 in	3.0 kg	
415 mm	16.34 in	1.5 kg	
805 mm	31.69 in	3.0 kg	

C45: 560-710 N/mm² 1000 kN/m max.

AWC16

835 mm	32.87 in	5.0 kg	
415 mm	16.34 in	2.5 kg	
805 mm	31.69 in	4.8 kg	



C45: 560-710 N/mm²

1000 kN/m max.

AWC13.5

835 mm	32.87 in	4.8 kg
415 mm	16.34 in	2.4 kg
805 mm	31.69 in	4.6 kg

PX Colly R1

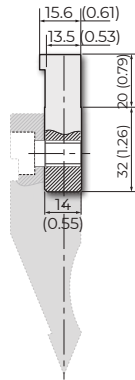

C45: 560-710 N/mm²

1000 kN/m max.

AWX

835 mm	32.87 in	3.0 kg
415 mm	16.34 in	1.5 kg
805 mm	31.69 in	3.0 kg

Individual R1

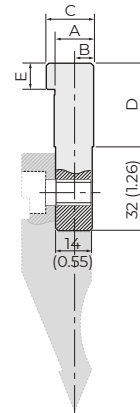

C45: 560-710 N/mm²

1000 kN/m max.

INT35

835 mm	32.87 in	4.0 kg
415 mm	16.34 in	2.5 kg
805 mm	31.69 in	3.9 kg

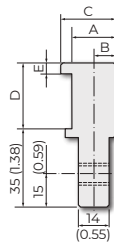

C45: 560-710 N/mm²

1000 kN/m max.

INT35-A

835 mm	32.87 in	5.0 kg
415 mm	16.34 in	2.5 kg
805 mm	31.69 in	4.8 kg

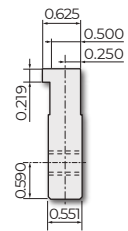

DIES - ADAPTERS

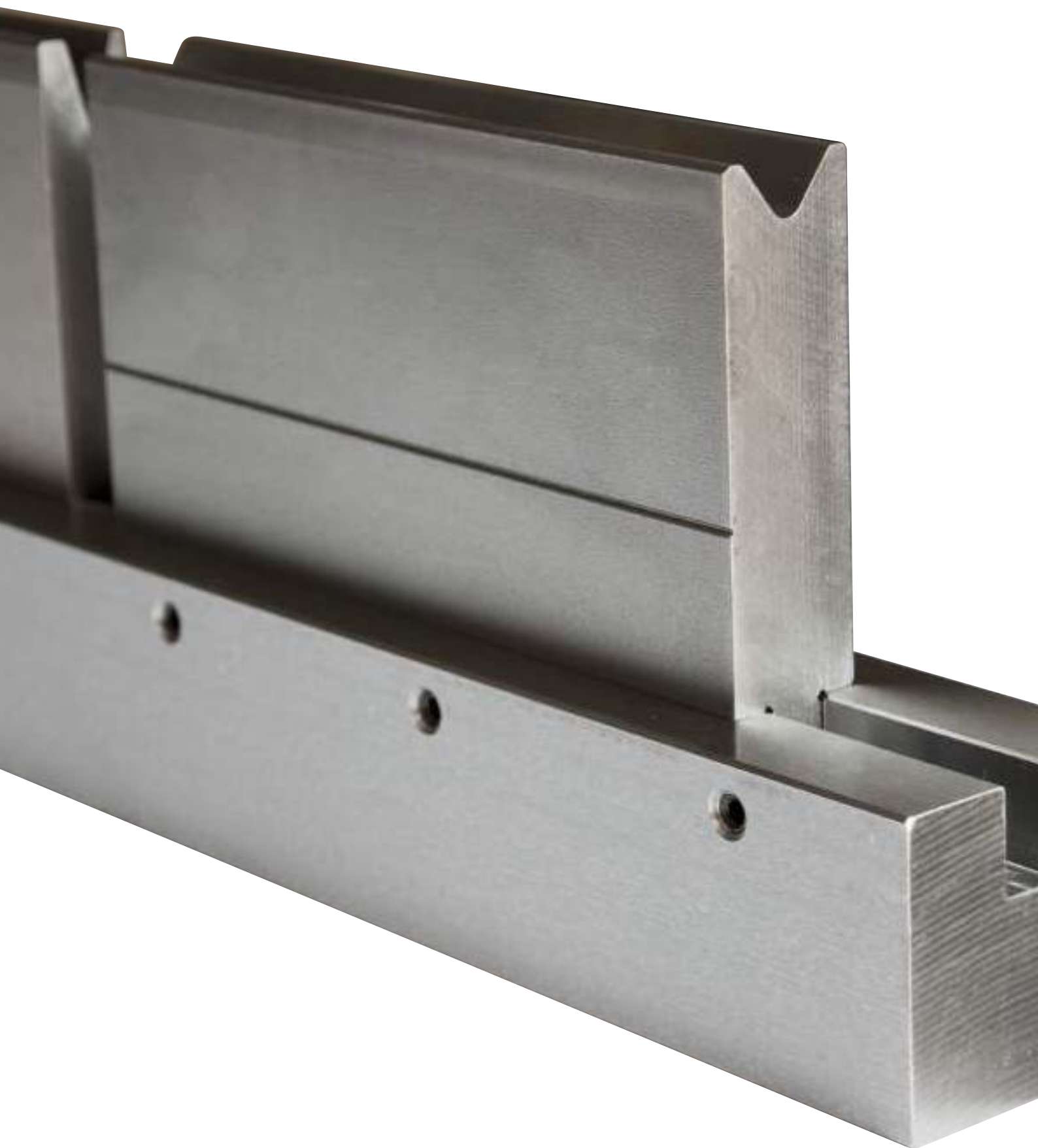



C45: 560-710 N/mm²

1000 kN/m max.

C 2000/S / C 2500/S / C 3000/S / C 4000/S

C 2000/S	2100 mm	82.68 in	27.0 kg
C 2500/S	2600 mm	102.36 in	34.0 kg
C 3000/S	3100 mm	122.05 in	40.0 kg
C 4000/S	4100 mm	161.42 in	53.0 kg

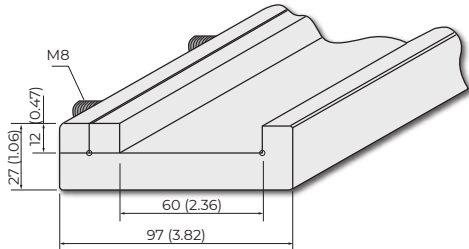

C45: 560-710 N/mm²

1000 kN/m max.

TC 2000/S / TC 2500/S / TC 3000/S / TC 4000/S

TC 2000/S	2100 mm	82.68 in	30.0 kg
TC 2500/S	2600 mm	102.36 in	37.0 kg
TC 3000/S	3100 mm	122.05 in	44.0 kg
TC 4000/S	4100 mm	161.42 in	59.0 kg

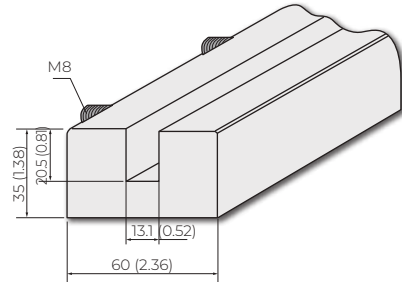

C45: 560-710 N/mm²

1000 kN/m max.

C 1050/R

C 1050/R	1050 mm	41.34 in	15.0 kg
C 1050/R/C	520 mm	20.47 in	7.5 kg

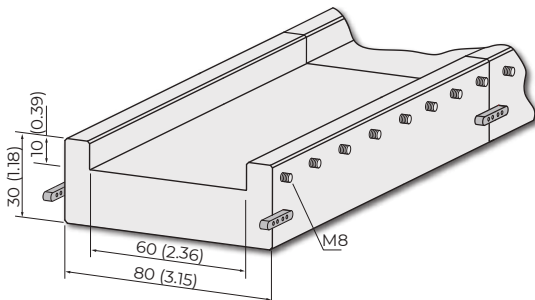

C45: 560-710 N/mm²

1000 kN/m max.

C 1050/RS

C 1050/RS	1050 mm	41.34 in	15.0 kg
C 1050/RS/C	520 mm	20.47 in	7.5 kg

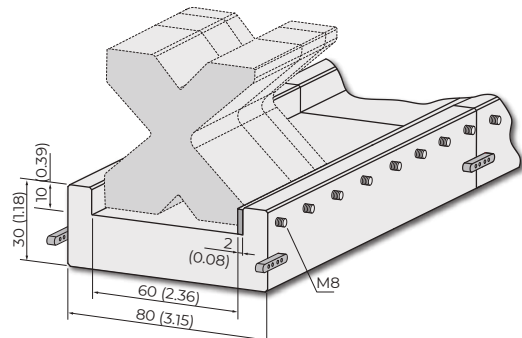

C45: 560-710 N/mm²

1000 kN/m max.

C 1050-90

C 1050-90	1050 mm	41.34 in	27.2 kg
C 1050-90/C	520 mm	20.47 in	13.5 kg

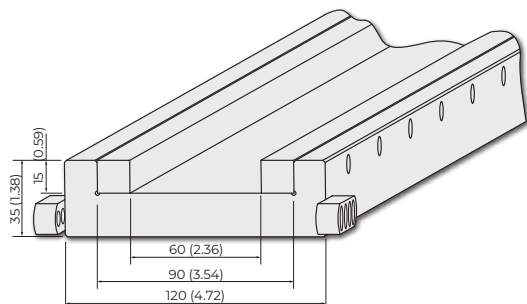

C45: 560-710 N/mm²

1000 kN/m max.

CTS60

CTS60	835 mm	32.87 in	29.0 kg
CTS60	415 mm	16.34 in	14.5 kg

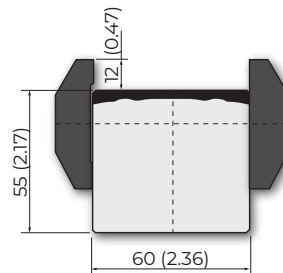

Dies - Adapters

C45: 560-710 N/mm²

1000 kN/m max.

AD6

1000 mm	39.37 in	12.0 kg	R1 R2 R3
500 mm	19.68 in	6.0 kg	

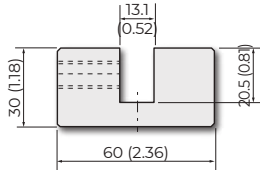

AD6 Example of Application

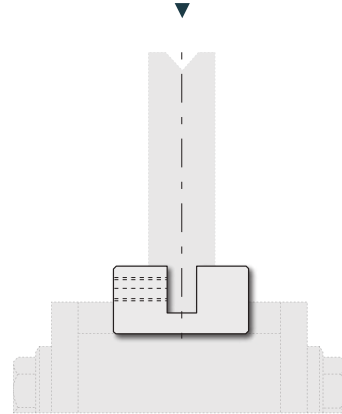

C45: 560-710 N/mm²

1000 kN/m max.

AD5

1000 mm	39.37 in	26.1 kg	R1 R2 R3
500 mm	19.68 in	13.0 kg	

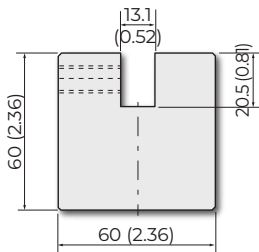

AD5 Example of Application

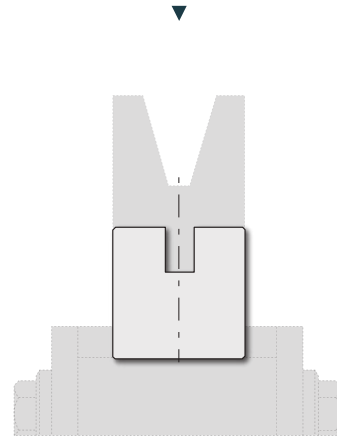

C45: 560-710 N/mm²

1000 kN/m max.

AD7

835 mm	32.87 in	25 kg	R2 R3 R1
415 mm	16.34 in	8.5 kg	

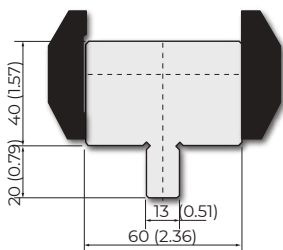

AD7 Example of Application

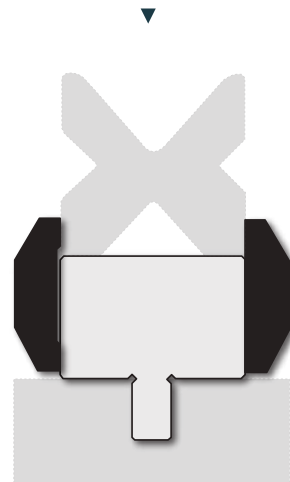



C45: 560-710 N/mm² 1000 kN/m max.

AD24

835 mm	32.87 in	30 kg	RX EHT	R1
415 mm	16.34 in	14.2 kg		

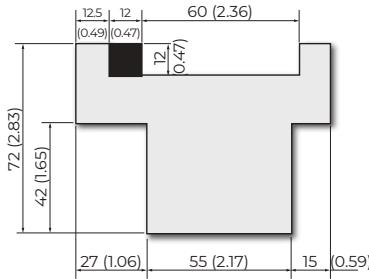

AD24 Example of Application

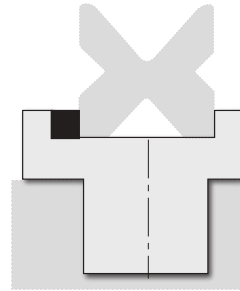

C45: 560-710 N/mm² 1000 kN/m max.

AD25

500 mm	19.68 in	7.5 kg	RX EHT	R2	R3
--------	----------	--------	--------	----	----

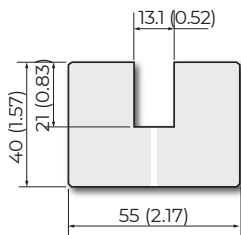

AD25 Example of Application

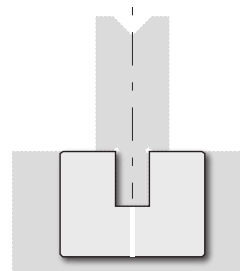

C45: 560-710 N/mm² 1000 kN/m max.

AD9-12.7

835 mm	32.87 in	17.0 kg	R4	R1
415 mm	16.34 in	8.5 kg		

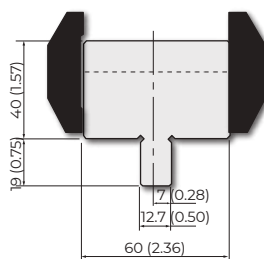

AD9-12.7 Example of Application

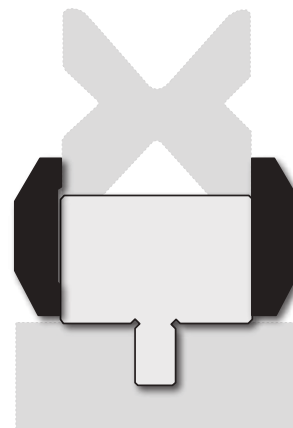

Dies - Adapters

C45: 560-710 N/mm²

1000 kN/m max.

AD8-12.7

1000 mm	39.37 in	12.0 kg	R4		R2	R3
500 mm	16.34 in	16.0 kg				

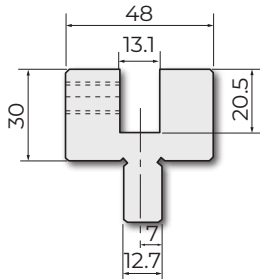

AD8-12.7 Example of Application

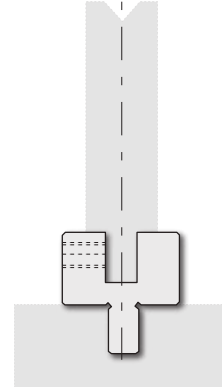

C45: 560-710 N/mm²

1000 kN/m max.

AD26

835 mm	32.87 in	23.0 kg	RX	Weinbrenner		R1
415 mm	16.34 in	11.4 kg				

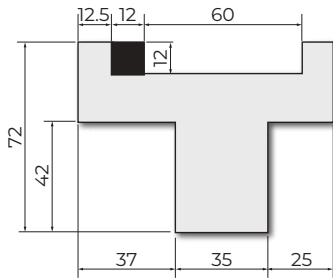

AD26 Example of Application

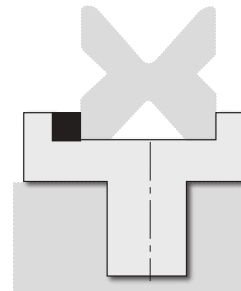

C45: 560-710 N/mm²

1000 kN/m max.

AD27

500 mm	19.68 in	4.5 kg	RX	Weinbrenner		R2	R3
--------	----------	--------	----	-------------	--	----	----

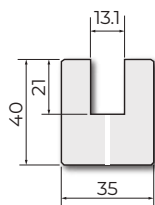

AD27 Example of Application

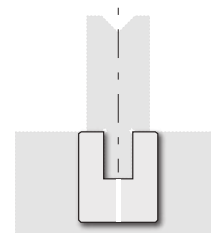



C45: 560-710 N/mm²

1000 kN/m max.

AD17

835 mm	32.87 in	18.0 kg	R American  R1
415 mm	16.34 in	18.0 kg	

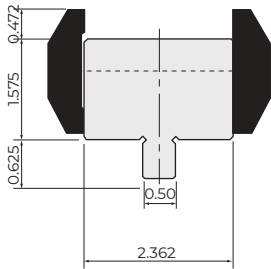

AD17 Example of Application

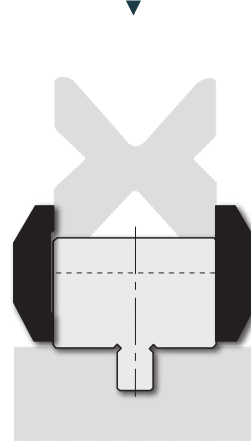

C45: 560-710 N/mm²

1000 kN/m max.

AD18

835 mm	32.87 in	18.0 kg	RX EHT  R2 R3
415 mm	16.34 in	9.0 kg	

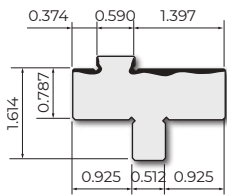

AD18 Example of Application

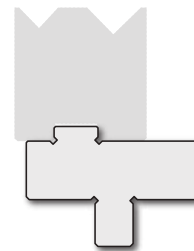

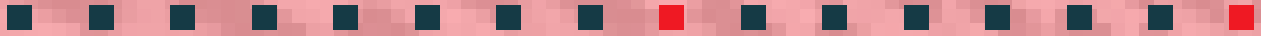

ROLLERI MARK FREE BENDING

ROLL PRIME	222 - 223
ROLFILM	224 - 226
Tensioner	224
Bending Foil	225 - 226
POLYURETHANE	225 - 229
Inserts and holders	225 - 226
Cover plate and modifications	227
SYNTHETIC DIES	228 - 229
Inserts and holders	228 - 229

Rolleri's constant research for innovation brought us towards the 3D printing world, the future of manufacturing. Roll Prime is the solution for applications which require mark-free sheet metal, reduced delivery time and dimensional precision: thanks to FDM technology (Fused Deposition Modelling) we are able to produce tools and inserts made of special plastic material, completely adaptable to customer's needs with halved production lead time compared to traditional technology.

- ▶ Totally Mark-free bending
- ▶ Halved production lead time
- ▶ 30-40% lower costs than a classic special tool
- ▶ Ideal for Rapid Prototyping
- ▶ Ideal for small production batches
- ▶ Bending result repeatability
- ▶ Easy handling thanks to 85% lower weight

Tools

Thanks to an infinite choice of shapes, we are able to study specific solutions for every customer, with the possibility of rapid prototyping.

Roll Prime tools are the right solution to produce small batches or samples, as they have between 30% and 40% lower costs and shorter delivery time than conventional tools.



Inserts

Roll Prime inserts are an innovation in mark-free bending: thanks to their special composition they can guarantee total absence of marks on sheet metal, giving repeatable and long-lasting results, removing all the annoying problems of classic bending foils.

With our technology we are able to propose highly customizable solutions, so it is possible to design inserts which are fully adaptable to your tools.





Rolfilm and Tensioner

- Easy handling
- Flexible positioning
- Prevention of bending marks
- Decrease of post-operations of bent parts
- Increased product quality

CT

6.0 kg Per piece



ROLFILM

Model	Thickness [mm]	Thickness [in]	Width [mm]	Width [in]	Length [mm]	Length [in]
Rolfilm 3-0.4-100	0.4	0.016	100	3.94	3	118.11
Rolfilm 10-0.4-100	0.4	0.016	100	3.94	10	393.70
Rolfilm 20-0.4-100	0.4	0.016	100	3.94	20	787.40
Rolfilm 30-0.4-100	0.4	0.016	100	3.94	30	1181.10
Rolfilm 3-0.4-150	0.4	0.016	150	5.91	3	118.11
Rolfilm 10-0.4-150	0.4	0.016	150	5.91	10	393.70
Rolfilm 20-0.4-150	0.4	0.016	150	5.91	20	393.70
Rolfilm 30-0.4-150	0.4	0.016	150	5.91	30	787.40
Rolfilm 3-0.6-150	0.6	0.024	150	5.91	3	118.11
Rolfilm 10-0.6-150	0.6	0.024	150	5.91	10	393.70
Rolfilm 20-0.6-150	0.6	0.024	150	5.91	20	787.40
Rolfilm 30-0.6-150	0.6	0.024	150	5.91	30	1181.10
Rolfilm 3-0.6-200	0.6	0.024	200	7.87	3	118.11
Rolfilm 10-0.6-200	0.6	0.024	200	7.87	10	393.70
Rolfilm 20-0.6-200	0.6	0.024	200	7.87	20	787.40
Rolfilm 30-0.6-200	0.6	0.024	200	7.87	30	1181.10
Rolfilm 3-2-150	2.0	0.079	150	5.91	3	118.11
Rolfilm 10-2-150	2.0	0.079	150	5.91	10	393.70
Rolfilm 20-2-150	2.0	0.079	150	5.91	20	787.40
Rolfilm 30-2-150	2.0	0.079	150	5.91	30	1181.10





C45: 560-710 N/mm²

MPG25

835 mm	32.87 in	18.5 kg
415 mm	16.34 in	9.2 kg

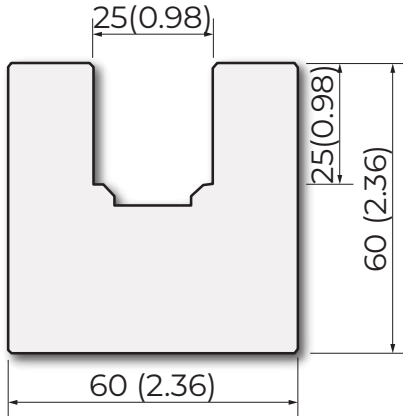

Polyurethane

GM 25X25

835 mm	32.87 in	0.6 kg
415 mm	16.34 in	0.3 kg

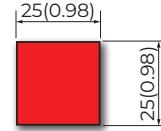

Polyurethane

GM 25X25X10

835 mm	32.87 in	0.6 kg
415 mm	16.34 in	0.3 kg

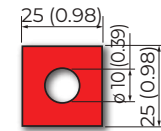

C45: 560-710 N/mm²

MPG50

835 mm	32.87 in	46.0 kg
415 mm	16.34 in	22.5 kg

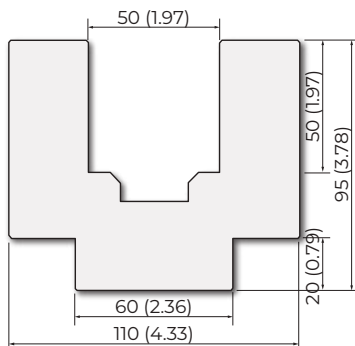

Polyurethane

GM 50X50

835 mm	32.87 in	2.5 kg
415 mm	16.34 in	1.2 kg

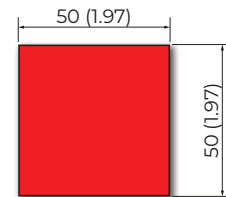

Polyurethane

GM 50X50X25

835 mm	32.87 in	2.5 kg
415 mm	16.34 in	1.2 kg

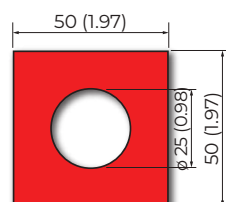

Polyurethane inserts and holders

C45: 560-710 N/mm²

MPG75

835 mm	32.87 in	46.0 kg
415 mm	16.34 in	22.5 kg

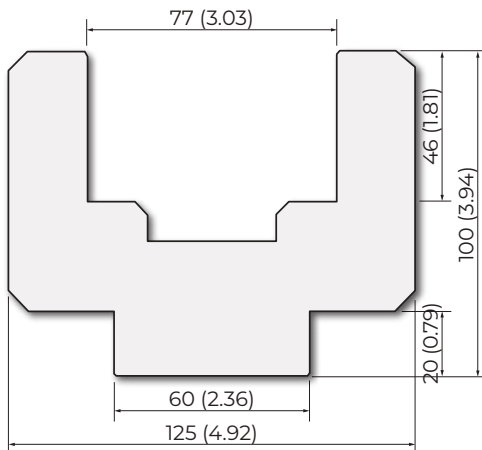

Polyurethane

GM 75X50

835 mm	32.87 in	3.5 kg
415 mm	16.34 in	1.7 kg

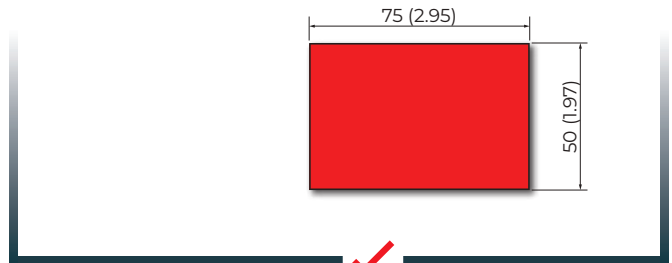

Polyurethane

GM 75X50X20

835 mm	32.87 in	3.5 kg
415 mm	16.34 in	1.7 kg

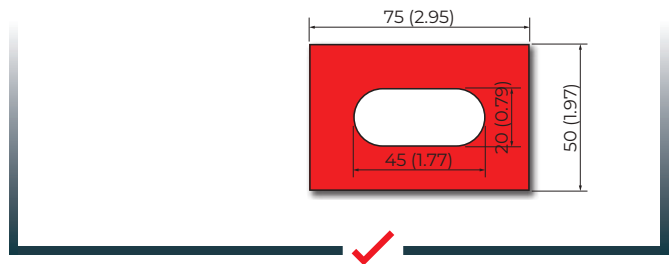

C45: 560-710 N/mm²

MPG100

835 mm	32.87 in	55.0 kg
415 mm	16.34 in	27.5 kg

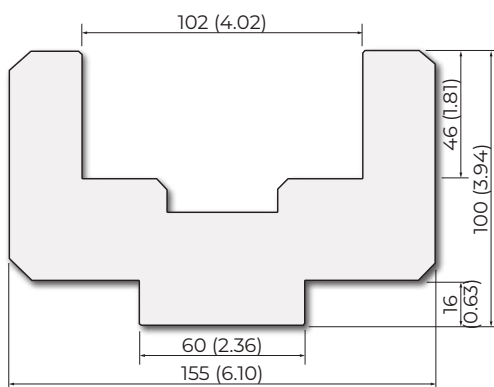

Polyurethane

GM 100X50

835 mm	32.87 in	2.5 kg
415 mm	16.34 in	1.2 kg

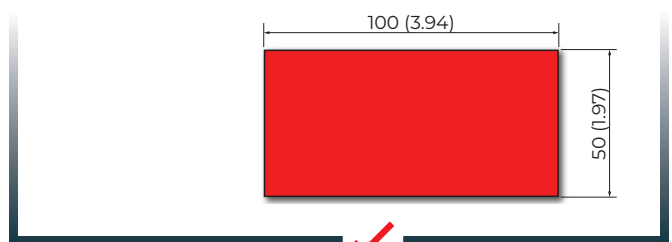

Polyurethane

GMF 100X50X20

835 mm	32.87 in	3.0 kg
415 mm	16.34 in	2.2 kg

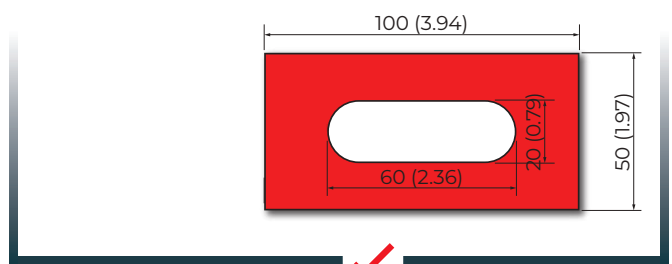



C45: 560-710 N/mm²

PSTCON - Cover Plate

Model	A [mm]	A [in]	R [mm]	R [in]	Weight
PSTCON25	58	2.28	58	2.28	1.2 kg
PSTCON50	108	4.25	75	2.95	0.8 kg
PSTCON75	123	4.84	80	3.15	1.0 kg
PSTCON100	153	6.02	80	3.15	1.2 kg

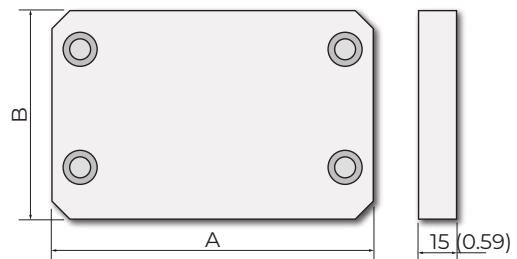
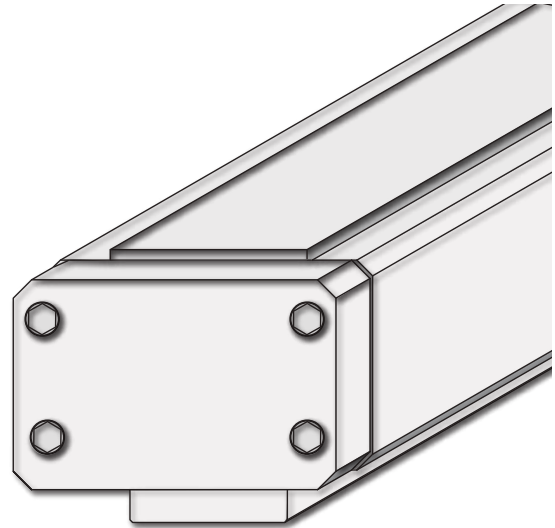

Tang modification example

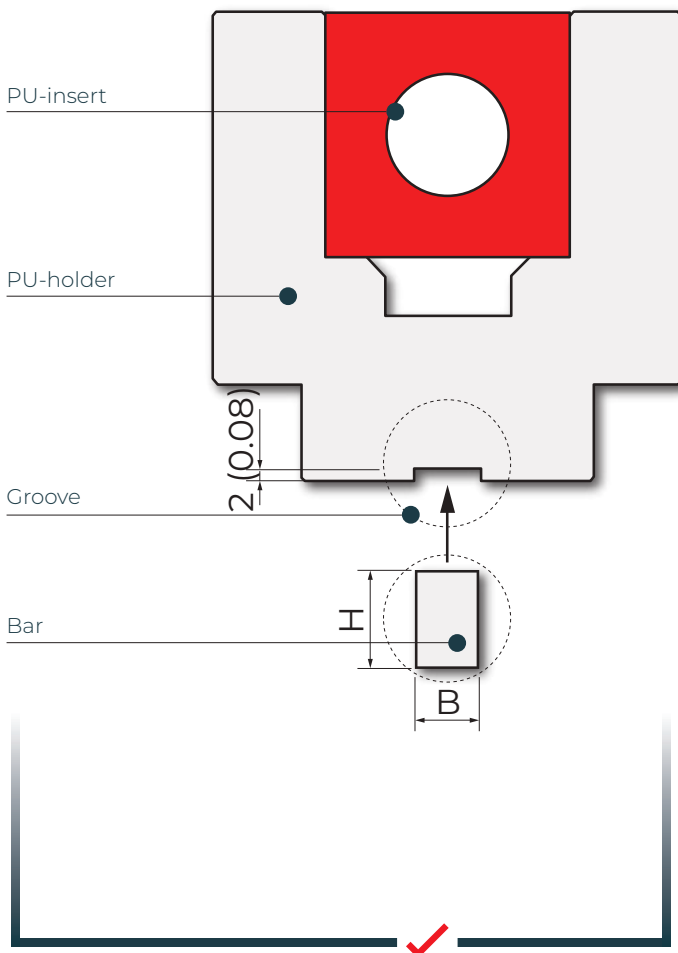

Synthetic Dies

- Synthetic dies will be adjusted into the housing and secured with bolted screws

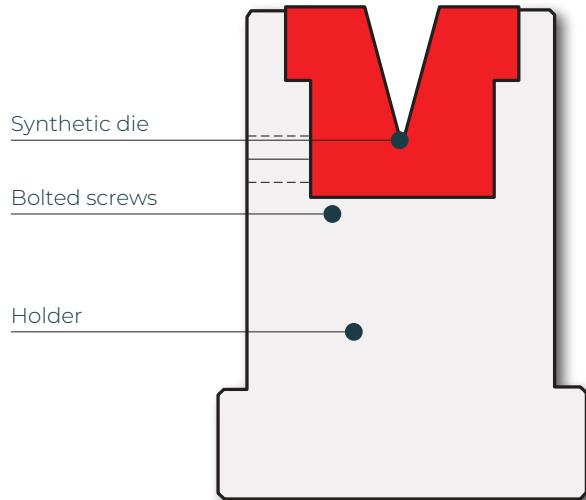
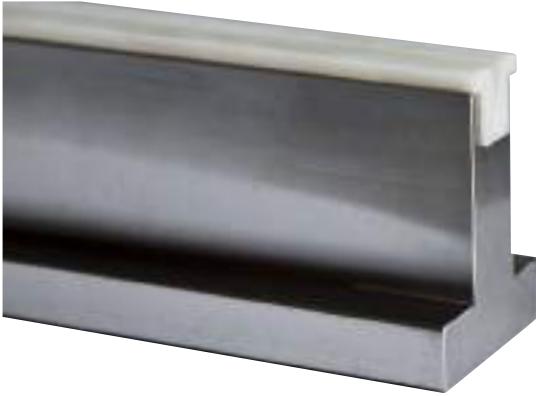

C45: 560-710 N/mm ²			1000 kN/m max.
TN80.14			(R1)
835 mm	32.87 in	15.0 kg	
415 mm	16.34 in	7.5 kg	

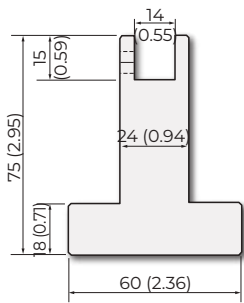

Synthetic			200 kN/m max.			
INS14...			Model	°	V [mm]	V [in]
835 mm	32.87 in	0.30 kg	INS14.06.88	88°	6	0.24
			INS14.08.88	88°	8	0.31
			INS14.10.88	88°	10	0.39
			INS14.06.60	60°	6	0.24
			INS14.08.60	60°	8	0.31
			INS14.10.60	60°	10	0.39
			INS14.06.45	45°	6	0.24
			INS14.08.45	45°	8	0.31
			INS14.10.45	45°	10	0.39
			INS14.06.30	30°	6	0.24
			INS14.08.30	30°	8	0.31

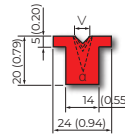

C45: 560-710 N/mm ²			1000 kN/m max.
TN80.20			(R1)
835 mm	32.87 in	19.0 kg	
415 mm	16.34 in	9.5 kg	

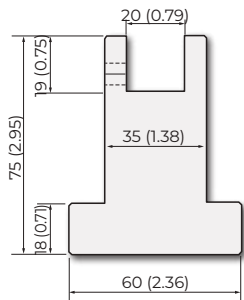

Synthetic			200 kN/m max.			
INS20...			Model	°	V [mm]	V [in]
835 mm	32.87 in	0.4 kg	INS20.06.88	88°	6	0.24
			INS20.08.88	88°	8	0.31
			INS20.10.88	88°	10	0.39
			INS20.12.88	88°	12	0.47
			INS20.16.88	88°	16	0.63
			INS20.06.60	60°	6	0.24
			INS20.08.60	60°	8	0.31
			INS20.10.60	60°	10	0.39
			INS20.12.60	60°	12	0.47
			INS20.16.60	60°	16	0.63
			INS20.06.45	45°	6	0.24
			INS20.08.45	45°	8	0.31
			INS20.10.45	45°	10	0.39
			INS20.12.45	45°	12	0.47
			INS20.06.30	30°	6	0.24
			INS20.08.30	30°	8	0.31
			INS20.10.30	30°	10	0.39

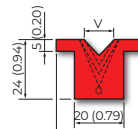



C45: 560-710 N/mm²

1000 kN/m max.

TN80.30

835 mm	32.87 in	25.0 kg
415 mm	16.34 in	12.5 kg

R1

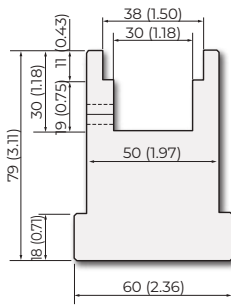

Synthetic

200 kN/m max.

INS30...

835 mm	32.87 in	0.5 kg
415 mm	16.34 in	0.3 kg

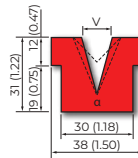

Model	°	V [mm]	V [in]
INS30.06.88	88°	6	0.24
INS30.08.88	88°	8	0.31
INS30.10.88	88°	10	0.39
INS30.12.88	88°	12	0.47
INS30.16.88	88°	16	0.63
INS30.20.88	88°	20	0.79
INS30.25.88	88°	25	0.47
INS30.06.60	60°	6	0.24
INS30.08.60	60°	8	0.31
INS30.10.60	60°	10	0.39
INS30.12.60	60°	12	0.47
INS30.16.60	60°	16	0.63
INS30.20.60	60°	20	0.79
INS30.06.45	45°	6	0.24
INS30.08.45	45°	8	0.31
INS30.10.45	45°	10	0.39
INS30.12.45	45°	12	0.47
INS30.16.45	45°	16	0.63
INS30.20.45	45°	20	0.79
INS30.06.30	30°	6	0.24
INS30.08.30	30°	8	0.31
INS30.10.30	30°	10	0.39
INS30.12.30	30°	12	0.47
INS30.16.30	30°	16	0.63

C45: 560-710 N/mm²

1000 kN/m max.

TMN95.20

835 mm	32.87 in	12.0 kg
415 mm	16.34 in	6.0 kg

R2 R3

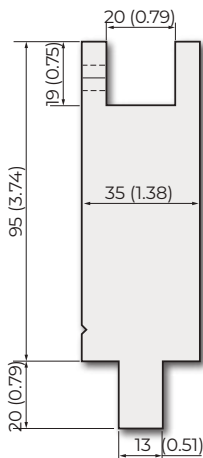

Synthetic

200 kN/m max.

INS20...

835 mm	32.87 in	0.4 kg
415 mm	16.34 in	0.2 kg

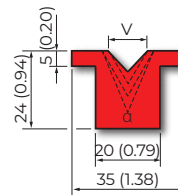

Model	°	V [mm]	V [in]
INS20.06.88	88°	6	0.24
INS20.08.88	88°	8	0.31
INS20.10.88	88°	10	0.39
INS20.12.88	88°	12	0.47
INS20.16.88	88°	16	0.63
INS20.06.60	60°	6	0.24
INS20.08.60	60°	8	0.31
INS20.10.60	60°	10	0.39
INS20.12.60	60°	12	0.47
INS20.16.60	60°	16	0.63
INS20.06.45	45°	6	0.24
INS20.08.45	45°	8	0.31
INS20.10.45	45°	10	0.39
INS20.12.45	45°	12	0.47
INS20.06.30	30°	6	0.24
INS20.08.30	30°	8	0.31
INS20.10.30	30°	10	0.39

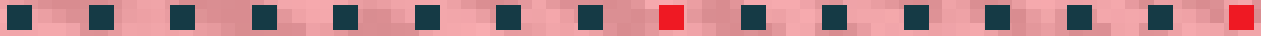

ROLLERI EVOLUTION AND HEAVY DUTY

Rolleri Evolution	232 - 233
Rolleri Vario	232 - 233
Adjustable Dies and Holders	234 - 238
Adjustable Dies	234- 236
Bars and Holders	237 - 238
Dies with Rollers	239
Heavy Duty Tools	240 - 242
Special Tools	243 - 251

Rolleri Vario



FEATURES

- ▶ Rolleri Vario can be mounted on any press brake model
- ▶ 7 dies in one single tool
- ▶ Guaranteed rotation and reduction of necessary force of about 25-30% thanks to rollers mounted on pins
- ▶ 250 t/m bearing - resistance and reliability guaranteed
- ▶ In case of excessive wear, rollers can be changed
- ▶ Thanks to a special adapter, it is possible to use VARIO die as an holder for dies with V opening < 50mm
- ▶ Bending angle up to 60°
- ▶ A protective foil is added to the die in order to avoid that rust and residue of material compromise the proper functioning
- ▶ Versions available: manual, semi-automatic, automatic

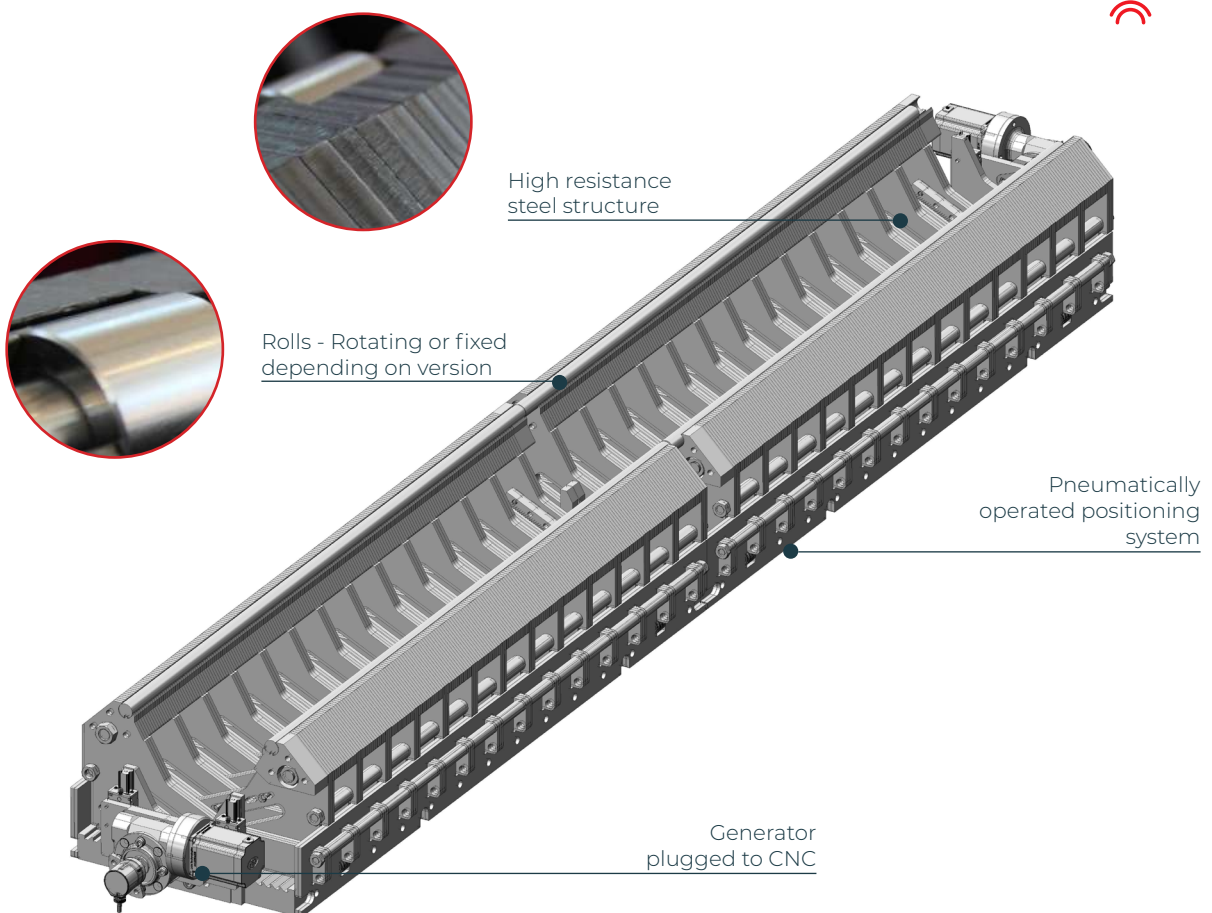

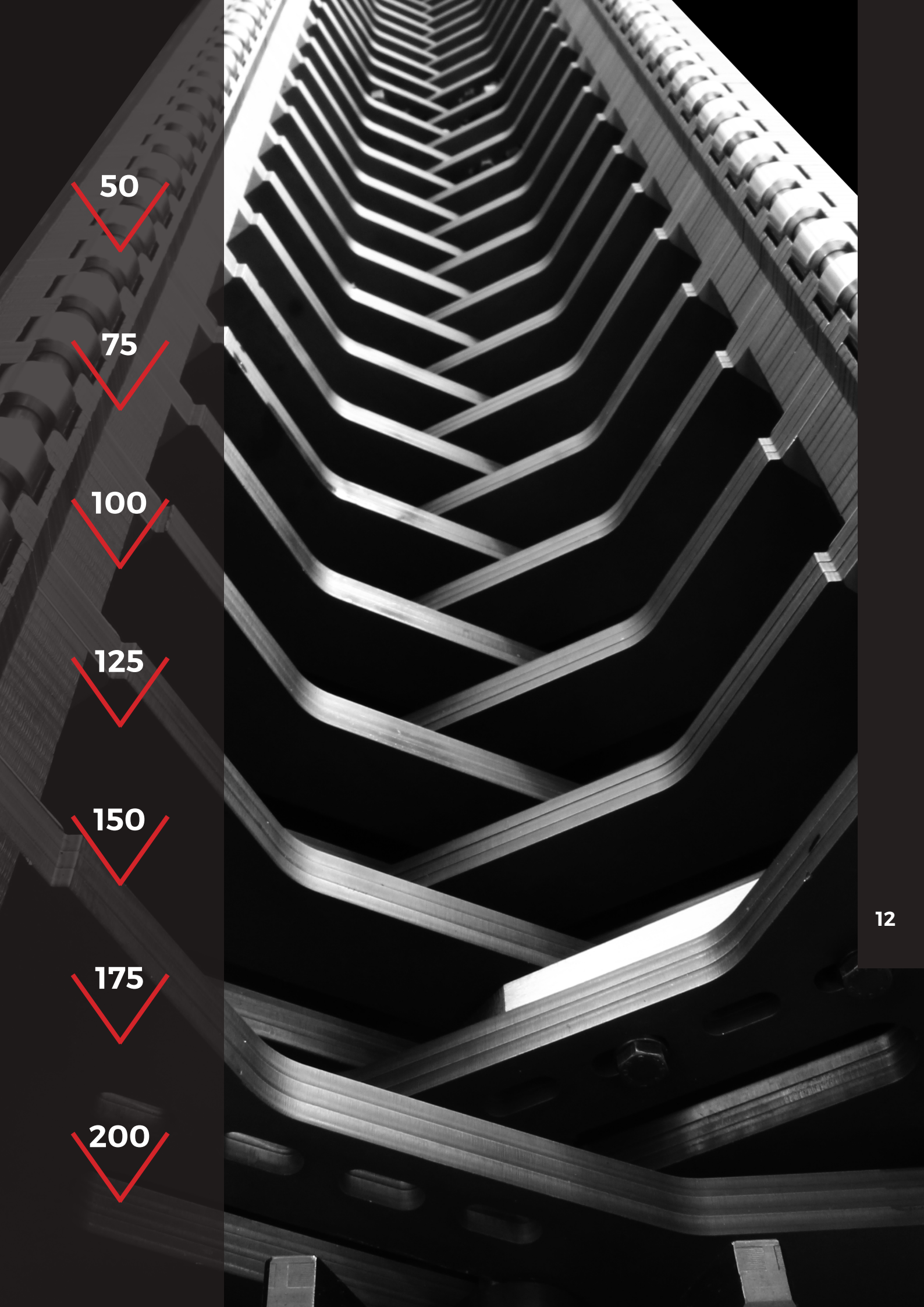

50

75

100

125

150

175

200

Adjustable Dies

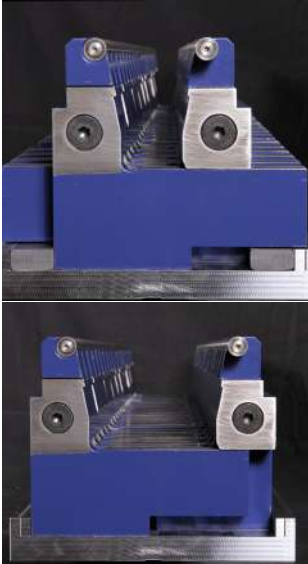

- ▶ Cover a broad range of V openings, therefore fewer tool changes are required
- ▶ Bending up to 30°, especially ideal for high-tensile materials with large spring back
- ▶ Reduced marking of the sheet metal thanks to hardened rollers
- ▶ Minimum wear of the bending radii because of hardened rollers
- ▶ 10% less press force required
- ▶ Easily modify the internal bending radius by adjusting die opening
- ▶ Reduction of down times by about 30% because adjustment spacer bars are quick and easy to change
- ▶ Minimum maintenance costs
- ▶ Simple design to avoid collision with complicated profiles
- ▶ Can be used on both new and existing press brakes.
- ▶ Modular design; the user can start buying the die length he needs and add extra die modules later as needed
- ▶ High level of precision and consistency over the long term
- ▶ Modular design with interchangeable components gives you the possibility to replace them quickly and easily
- ▶ Very high return of investment
- ▶ Available for all models also easy adjustable protective foil to protect your dies from dust and wear

Mounting example

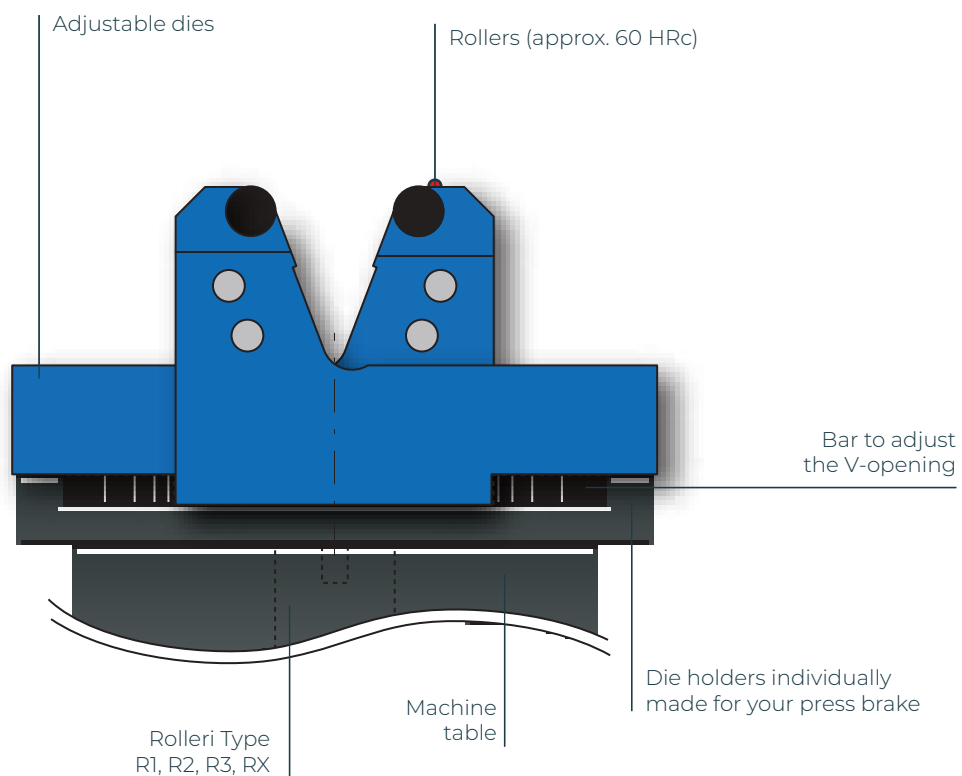



42Cr: 900-1150 N/mm²

1250 kN/m max. at 90°

AD25.125

250 mm	9.84 in	34.0 kg
500 mm	19.69 in	64.0 kg
550 mm	21.65 in	72.0 kg
1000 mm	39.37 in	125.0 kg
1050 mm	41.34 in	133.0 kg

- ▶ V=25-125 mm (0.98-4.92 in)
- ▶ Operating angle 30°-180°
- ▶ Radius R=8 mm (0.31 in)

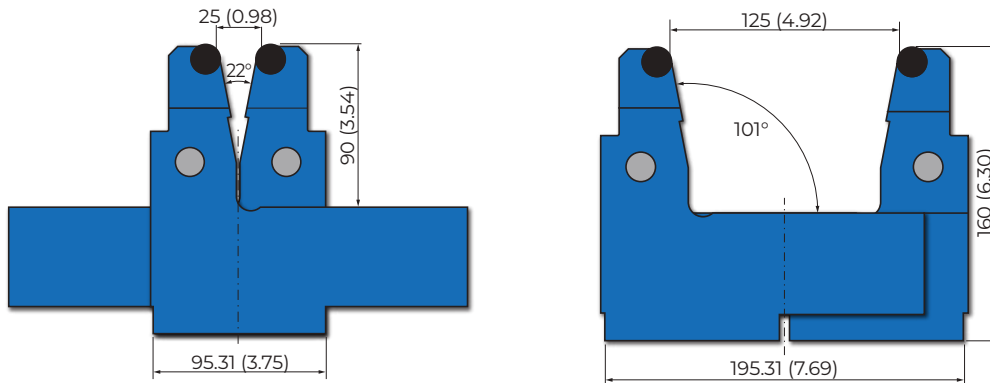

42Cr: 900-1150 N/mm²

2000 kN/m max. at 90°

AD65.185

250 mm	9.84 in	44.0 kg
500 mm	19.69 in	86.0 kg
550 mm	21.65 in	96.0 kg
1000 mm	39.37 in	170.0 kg
1050 mm	41.34 in	180.0 kg

- ▶ V=65-185 mm (2.56-7.28 in)
- ▶ Operating angle 60°-180°
- ▶ Radius R=12.5 mm (0.49 in)

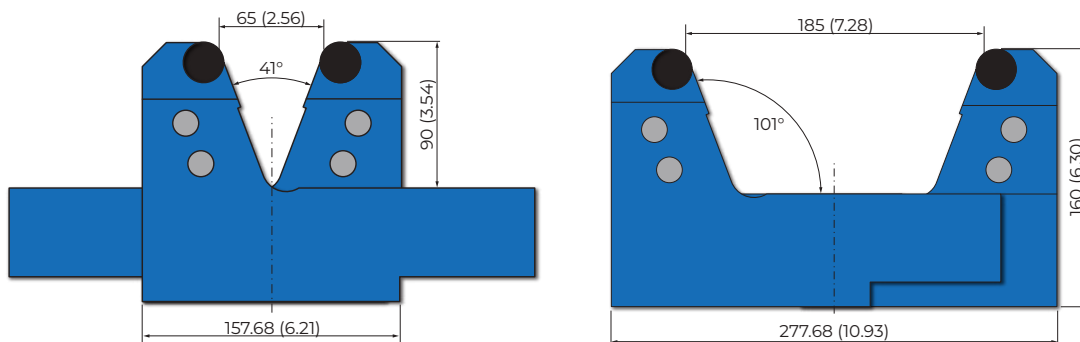

Adjustable Dies

42Cr: 900-1150 N/mm²

4000 kN/m max. at 90°

AD120.300

600 mm	23.62 in	360.0 kg
--------	----------	----------

- ▶ V=120-300 mm (4.72-11.81 in)
- ▶ Operating angle 60°-180°
- ▶ Radius R=20 mm (0.79 in)

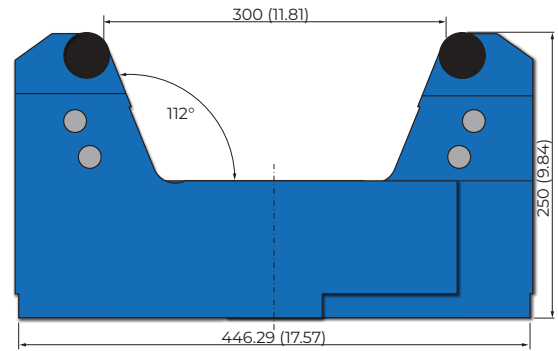
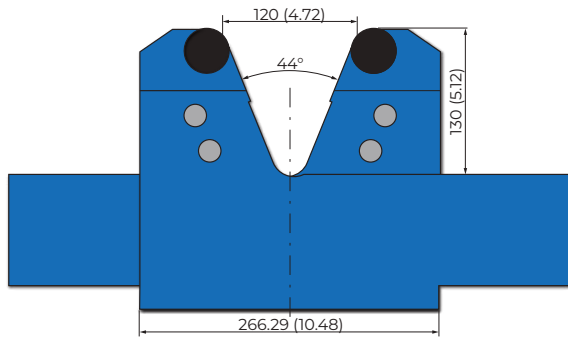

42Cr: 900-1150 N/mm²

6000 kN/m max. at 90°

AD150.400

600 mm	23.62 in	560.0 kg
--------	----------	----------

- ▶ V=150-400 mm (5.91-15.75 in)
- ▶ operating angle 60°-180°
- ▶ radius R=25 mm (0.98 in)

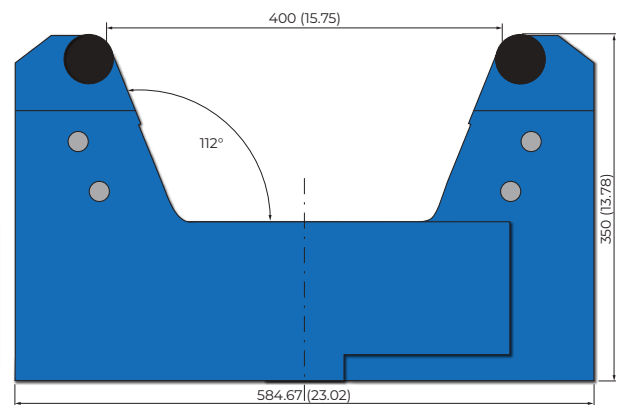
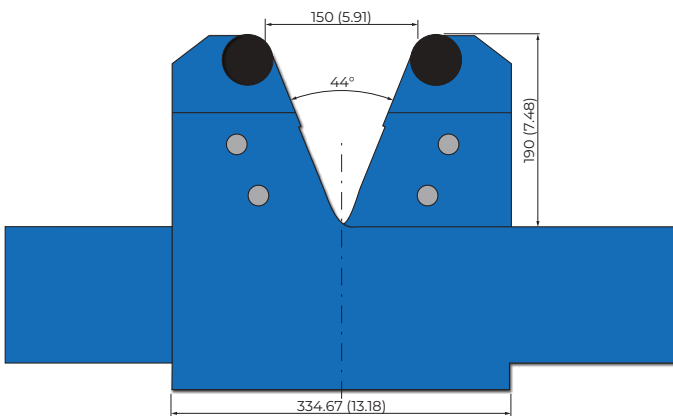



42Cr: 900-1150 N/mm²

BAR AD25.185 » AD25.125 + AD65.185

500 mm	19.69 in	21.0 kg	Set spacer bars width: 2-5-10-15-20-30-40-50
1000 mm	39.37 in	42.0 kg	
2000 mm	78.74 in	84.0 kg	

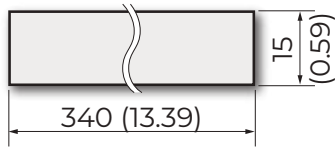

42Cr: 900-1150 N/mm²

BAR AD120.300 » AD120.300

600 mm	23.62 in	45.0 kg	Set spacer bars width: 2-5-10-15-20-30-40-50-60
1200 mm	47.24 in	90.0 kg	
1800 mm	70.78 in	135.0 kg	

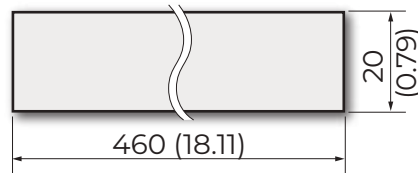

42Cr: 900-1150 N/mm²

BAR AD150.400 » AD150.400

600 mm	23.62 in	55.0 kg	Set spacer bars width: 5-10-15-20-30-40-50-60
1200 mm	47.24 in	110.0 kg	
1800 mm	70.78 in	165.0 kg	

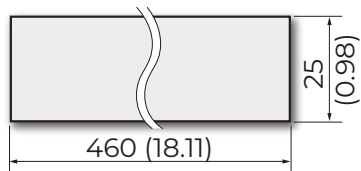

Holders

42Cr: 900-1150 N/mm²

HAD25.125 » AD25.125

Type A = 35 mm			Type B = 55 mm		
500 mm	19.69 in	20.0 kg	500 mm	19.69 in	38.0 kg
1000 mm	39.37 in	40.0 kg	1000 mm	39.37 in	76.0 kg
2000 mm	78.74 in	80.0 kg	2000 mm	78.74 in	152.0 kg
3000 mm	118.11 in	120.0 kg	3000 mm	118.11 in	228.0 kg

Holders, available with flat bottom and with tang

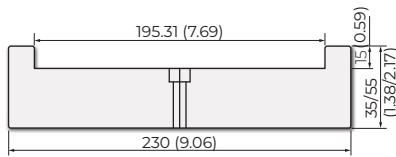

42Cr: 900-1150 N/mm²

HAD65.185 » AD65.185

Type A = 35 mm			Type B = 55 mm		
500 mm	19.69 in	28.0 kg	500 mm	19.69 in	53.0 kg
1000 mm	39.37 in	56.0 kg	1000 mm	39.37 in	106.0 kg
2000 mm	78.74 in	112.0 kg	2000 mm	78.74 in	212.0 kg
3000 mm	118.11 in	168.0 kg	3000 mm	118.11 in	424.0 kg

Holders, available with flat bottom and with tang

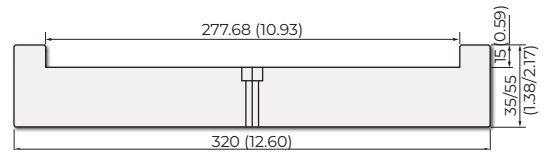

42Cr: 900-1150 N/mm²

HAD120.300 » AD120.300

600 mm	23.62 in	99.0 kg
1200 mm	47.24 in	198.0 kg
2400 mm	94.49 in	396.0 kg
3000 mm	118.11 in	495.0 kg

Holder, available with flat bottom

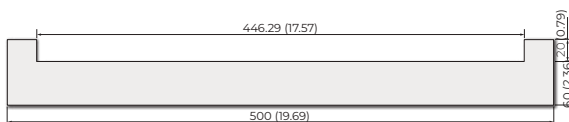

42Cr: 900-1150 N/mm²

HAD150.400 » AD150.400

600 mm	23.62 in	230.0 kg
1200 mm	47.24 in	460.0 kg
2400 mm	94.49 in	920.0 kg
3000 mm	118.11 in	1.150.0 kg

Holder, available with flat bottom

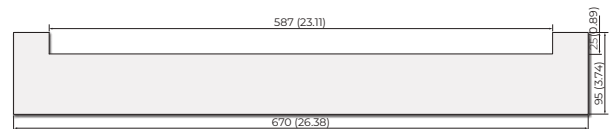



42Cr: 900-1150 N/mm²

Roller: C53: 610-760 N/mm²

MR90

	V (mm)	V (in)	B (mm)	B (in)	C (mm)	C (in)	Length (mm)	Length (in)	Weight
MR90.20.78	20	0.79	45	1.77	6	0.24	835	32.87	15.0 kg
MR90.24.78	24	0.94	49	1.93	6	0.24	835	32.87	17.0 kg
MR90.30.78	30	1.18	60	2.36	8	0.31	835	32.87	21.0 kg
MR90.40.78	40	1.57	70	2.76	8	0.31	835	32.87	24.0 kg
MR90.50.78	50	1.97	84	3.31	10	0.39	835	32.87	28.0 kg
MR90.60.78	60	2.36	94	3.70	10	0.39	835	32.87	31.0 kg
MR90.70.78	70	2.76	104	4.09	10	0.39	835	32.87	35.0 kg

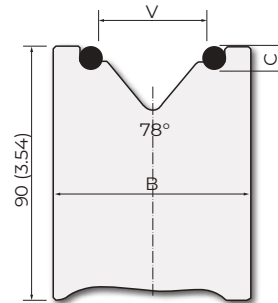

42Cr: 900-1150 N/mm²

Roller: C53: 610-760 N/mm²

MR130

	V (mm)	V (in)	B (mm)	B (in)	C (mm)	C (in)	Length (mm)	Length (in)	Weight
MR130.20.78	20	0.79	45	1.77	6	0.24	835	32.87	22.0 kg
MR130.24.78	24	0.94	49	1.93	6	0.24	835	32.87	25.0 kg
MR130.30.78	30	1.18	60	2.36	8	0.31	835	32.87	28.0 kg
MR130.40.78	40	1.57	70	2.76	8	0.31	835	32.87	34.0 kg
MR130.50.78	50	1.97	84	3.31	10	0.39	835	32.87	40.0 kg
MR130.60.78	60	2.36	94	3.70	10	0.39	835	32.87	45.0 kg
MR130.75.78	75	2.95	118	4.65	16	0.63	835	32.87	50.0 kg
MR130.80.78	80	3.15	123	4.84	16	0.63	835	32.87	55.0 kg
MR130.90.78	90	3.54	133	5.24	16	0.63	835	32.87	60.0 kg
MR130.100.78	100	3.94	143	5.63	16	0.63	835	32.87	65.0 kg
MR130.120.78	120	4.72	163	6.42	16	0.63	835	32.87	70.0 kg

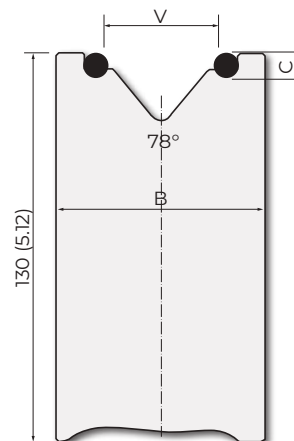

A10

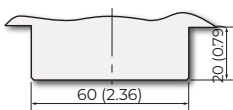

A11

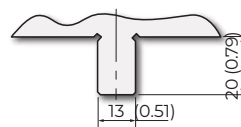

A13

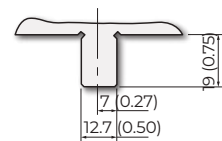

Heavy Duty Tools

Highly resistant materials such as Weldox, hardox, etc require to be bent with very special tools. Rolleri has taken up this challenge developing a dedicated range of tools called "heavy duty".

Such tools have a resistance up to 4000Kn/m; thanks to this capacity it is possible to produce very complex profiles with thick materials.

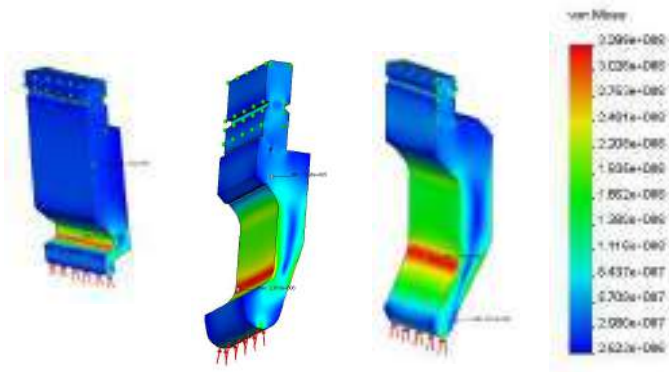

See table

RHD.300					
Rolleri	Length [mm]	Length [in]	Weight	kN/m max.	Material
RHD.300-250	500	19.68	122.0 kg	2500	42Cr. 900-1150 N/mm ²
RHD.300-400	500	19.68	122.0 kg	4000	1.2767: 1100-1320 N/mm ²

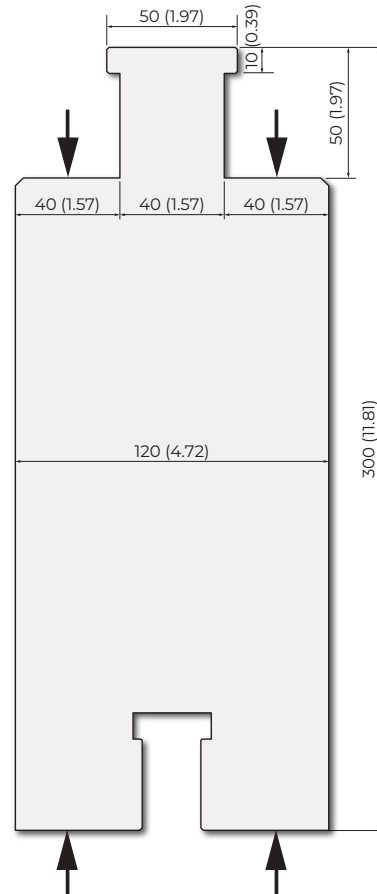



See table

RHD.300 HYD					
Rolleri	Length (mm)	Length (in)	Weight	kN/m max.	Material
RHD.300-250	500	19.68	120.0 kg	2500	42Cr: 900-1150 N/mm ²
RHD.300-400	500	19.68	120.0 kg	4000	1.2767: 1100-1320 N/mm ²

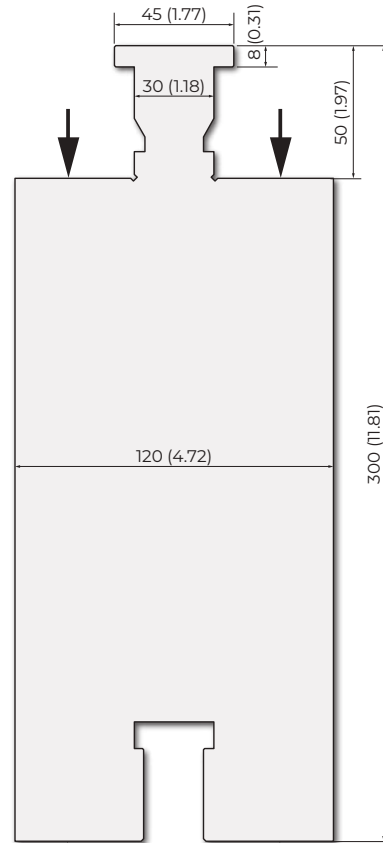

2500 kN/m max. RHDP-250 / 4000 kN/m max. RHDP-400

RHDP.60

Model	L (mm)	L (in)	H (mm)	H (in)	W (mm)	W (in)	R (mm)	R (in)
RHDP.60.20-250	500	19.68	96	3.78	110	4.33	20	0.79
RHDP.60.25-250	500	19.68	96	3.78	110	4.33	25	0.98
RHDP.60.30-250	500	19.68	96	3.78	110	4.33	30	1.18
RHDP.60.40-250	500	19.68	96	3.78	110	4.33	40	1.57
RHDP.60.50-250	500	19.68	96	3.78	110	4.33	50	1.97
RHDP.60.60-250	500	19.68	96	3.78	110	4.33	60	2.36
RHDP.60.70-250	500	19.68	86	3.39	140	5.51	70	2.76
RHDP.60.80-250	500	19.68	86	3.39	150	5.91	80	3.15
RHDP.60.90-250	500	19.68	86	3.39	165	6.50	90	3.54
RHDP.60.100-250	500	19.68	86	3.39	185	7.28	100	3.94

Model	L (mm)	L (in)	H (mm)	H (in)	W (mm)	W (in)	R (mm)	R (in)
RHDP.60.20-400	500	19.68	96	3.78	110	4.33	20	0.79
RHDP.60.25-400	500	19.68	96	3.78	110	4.33	25	0.98
RHDP.60.30-400	500	19.68	96	3.78	110	4.33	30	1.18
RHDP.60.40-400	500	19.68	96	3.78	110	4.33	40	1.57
RHDP.60.50-400	500	19.68	96	3.78	110	4.33	50	1.97
RHDP.60.60-400	500	19.68	96	3.78	110	4.33	60	2.36
RHDP.60.70-400	500	19.68	86	3.39	140	5.51	70	2.76
RHDP.60.80-400	500	19.68	86	3.39	150	5.91	80	3.15
RHDP.60.90-400	500	19.68	86	3.39	165	6.50	90	3.54
RHDP.60.100-400	500	19.68	86	3.39	185	7.28	100	3.94

42Cr: 900-1150 N/mm²

1.2767: 1100-1320 N/mm²

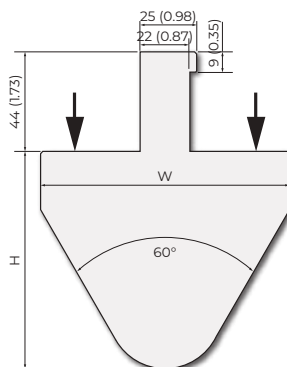

Heavy Duty Tools

42Cr: 900-1150 N/mm²

2000 kN/m max.

RHD.500-200

150 mm	19.68 in	253.0 kg
--------	----------	----------

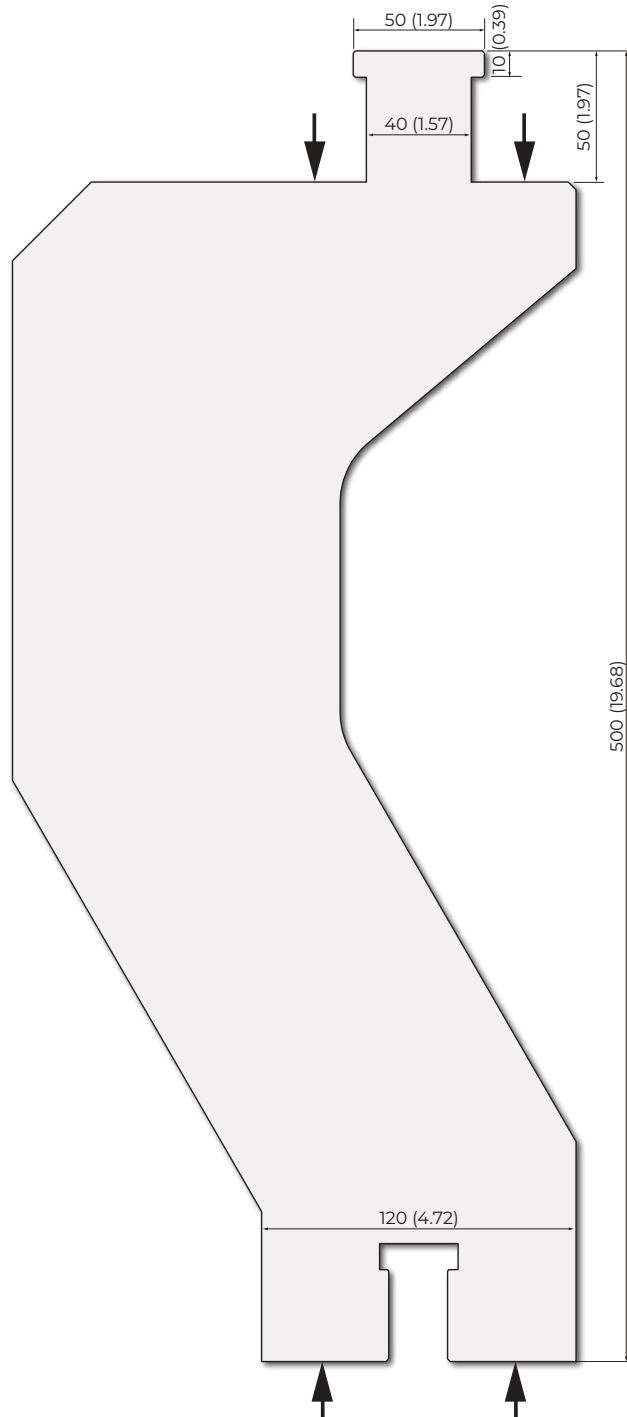



SPECIAL TOOLING FOR:

- ▶ Z-Profiles
- ▶ Omega-Profiles
- ▶ Trapezoidal Profiles
- ▶ Coining
- ▶ Special hemming
- ▶ Hinges
- ▶ Large-radius bends
- ▶ Special Profiles
- ▶ etc.



SPE1

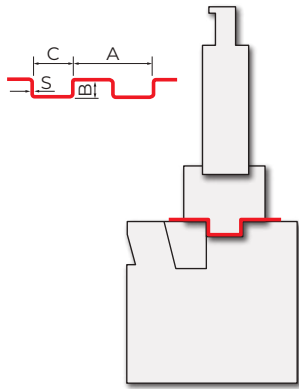

SPE1 Example of Application

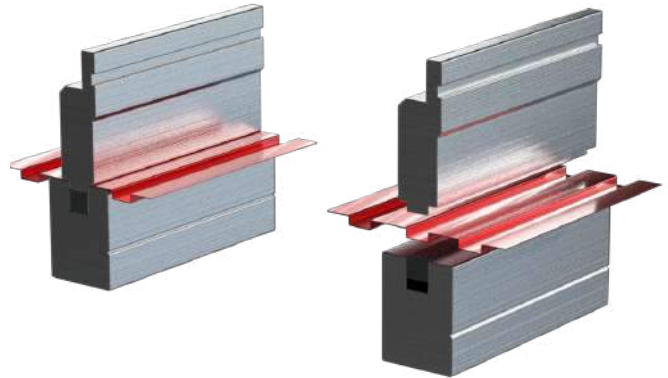

SPE2

→ Z-Profiles

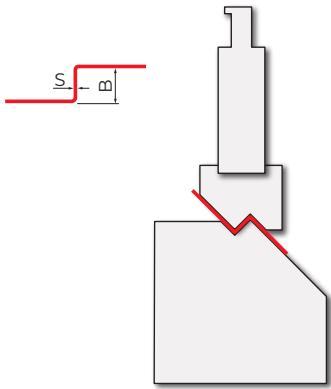

SPE2 Example of Application

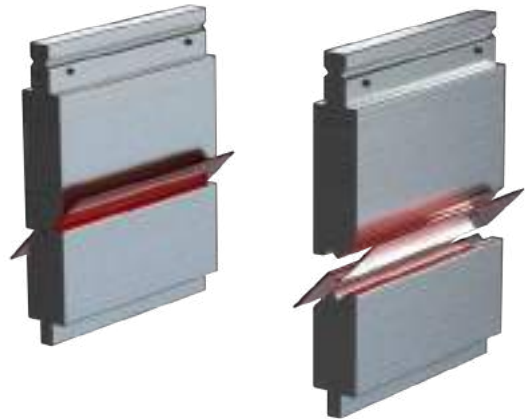

SPE3

→ Trapezoidal Profiles

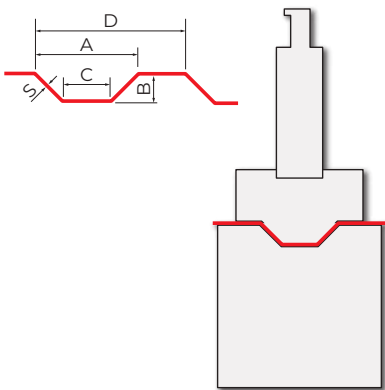

SPE3 Example of Application

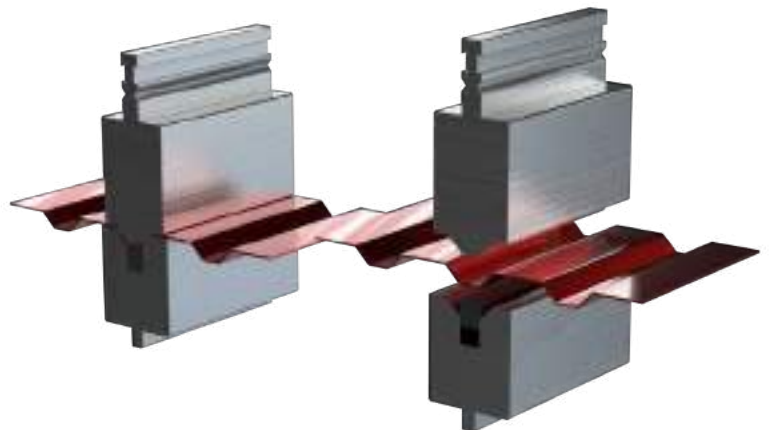



SPE4

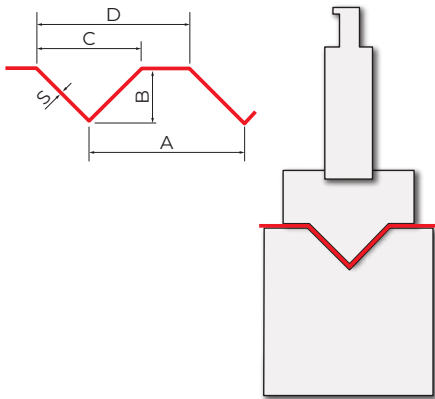

SPE4 Example of Application

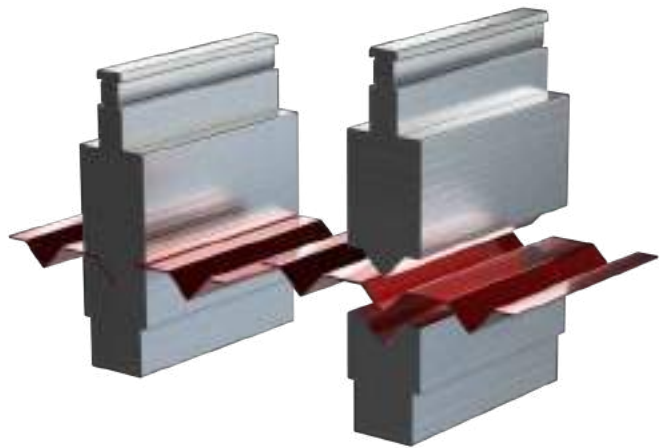

SPE5

→ Hinges

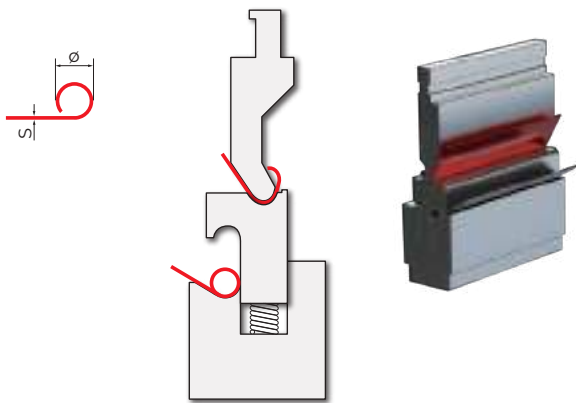

SPE5 Example of Application



SPE-P4

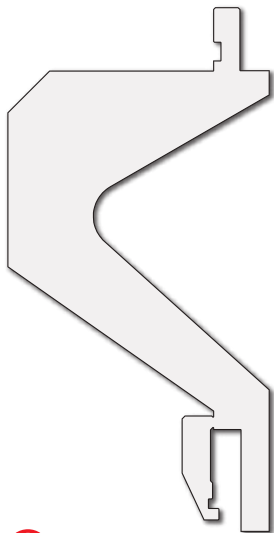

SPE-P4 Example of Application



Pre-bending and flattening

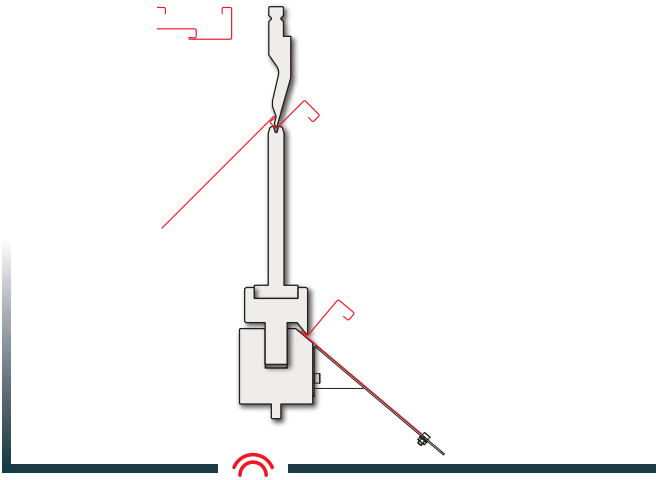

Example of Application



SPE6

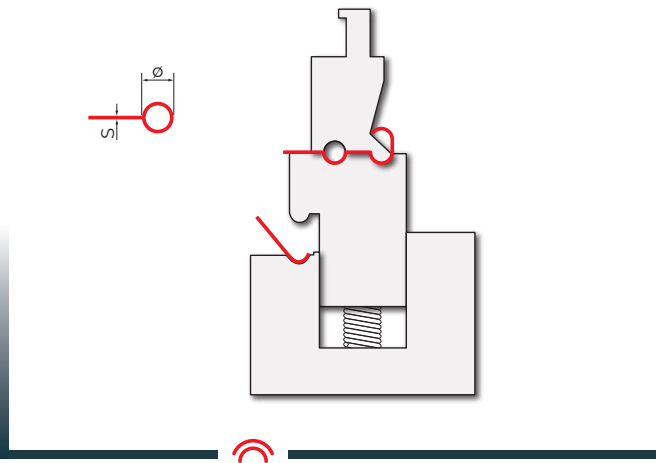

SPE6 Example of Application

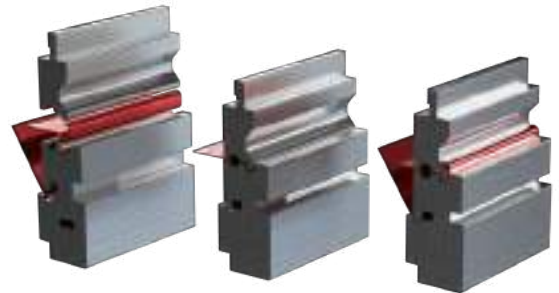

SPE9

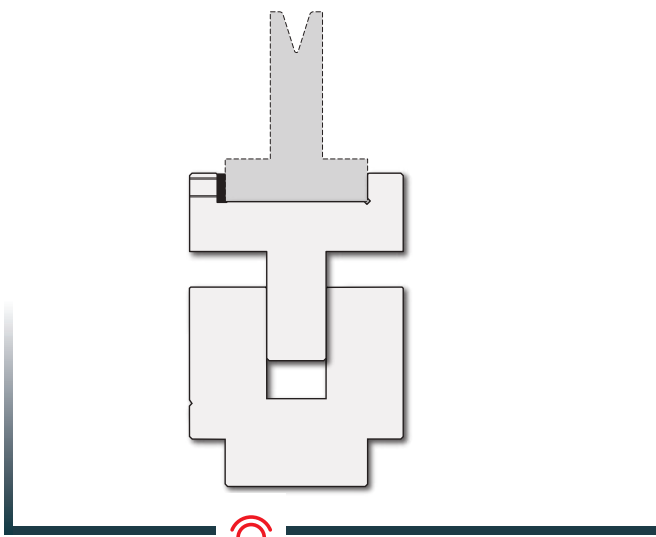

SPE9 Example of Application





Special-Profile Doorframe

Example of Application

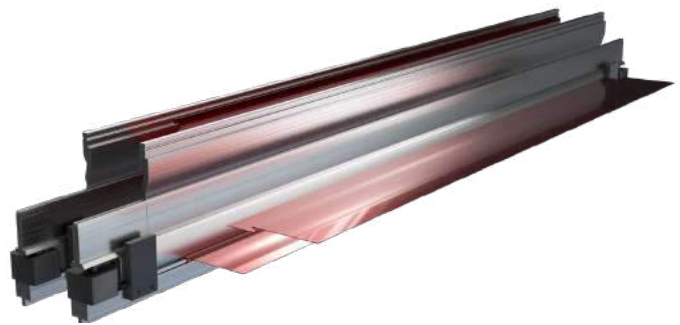
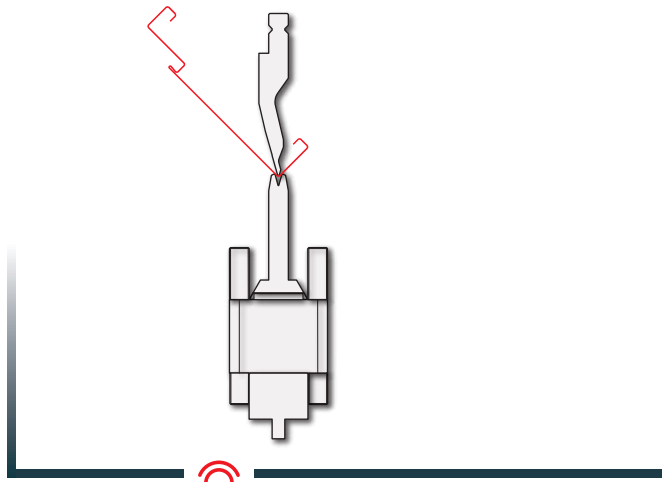

SPE10

SPE10 Example of Application

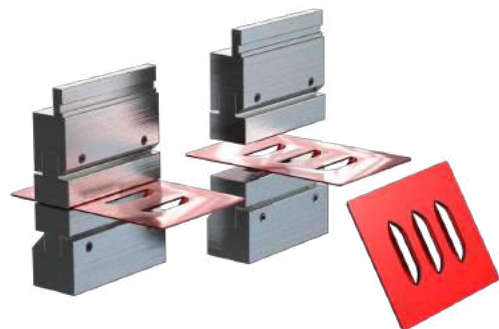
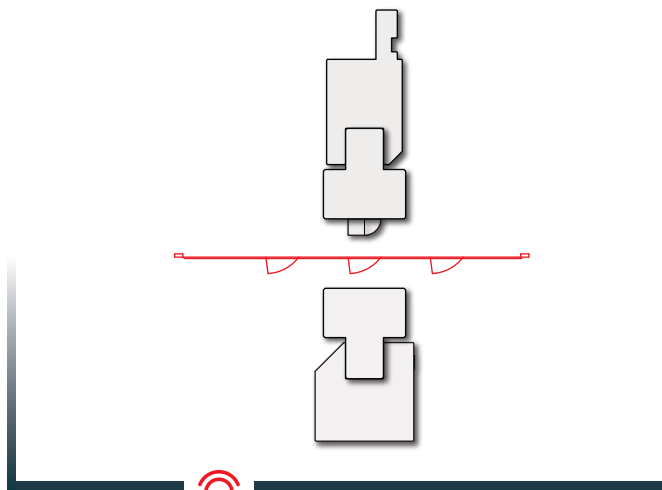

SPE12

SPE12 Example of Application

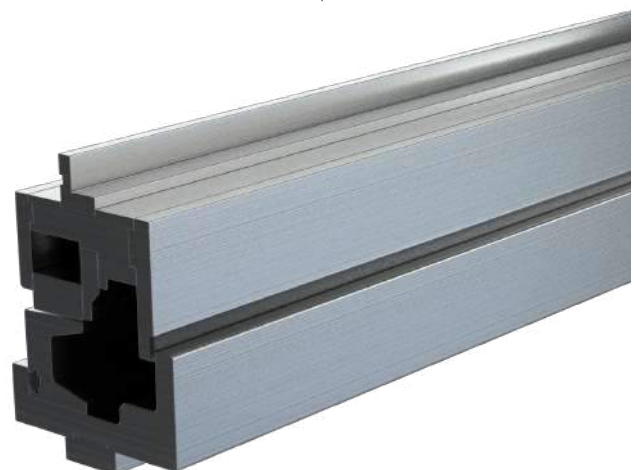
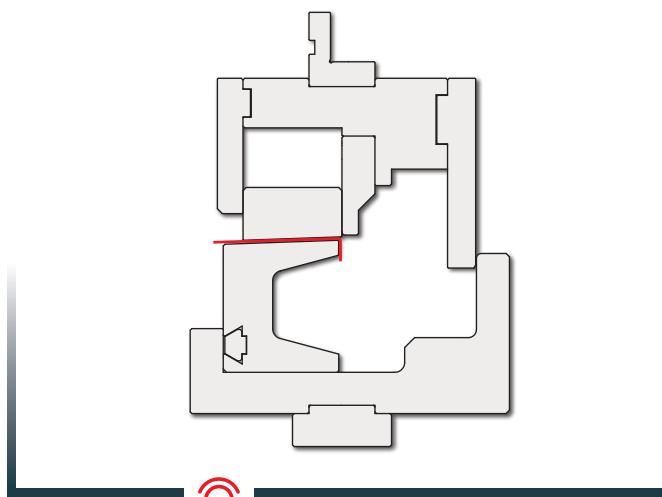

Special-Profile

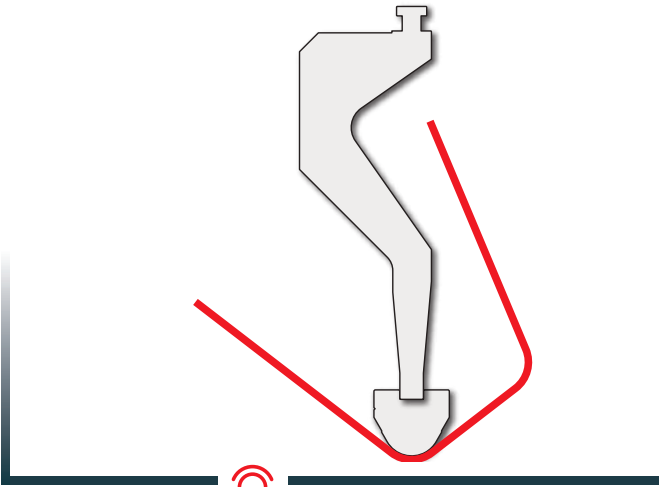

Example of Application

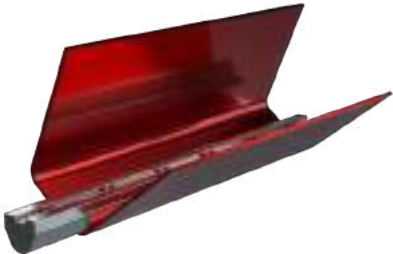

Special-Profile - Conical pole

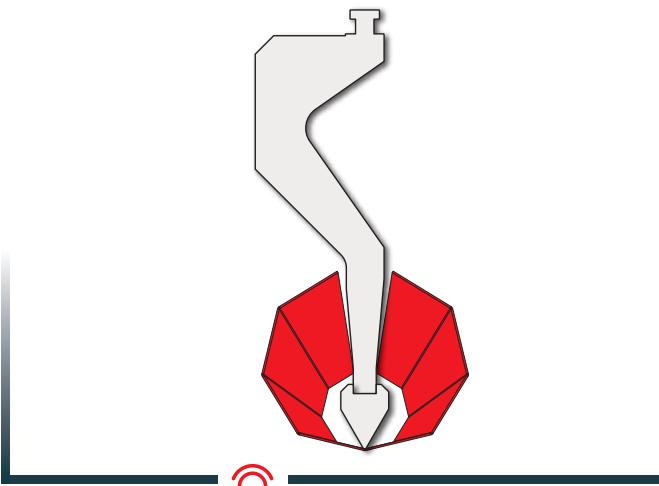

Example of Application



Special-Profile - Circular pole

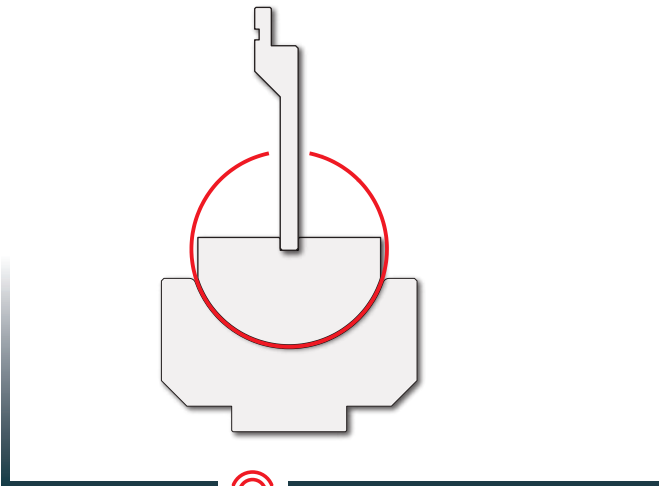

Example of Application





Special Tools examples

Special-Profile



Special-Profile - Kitchen Hoods



Special-Profile



Large radii

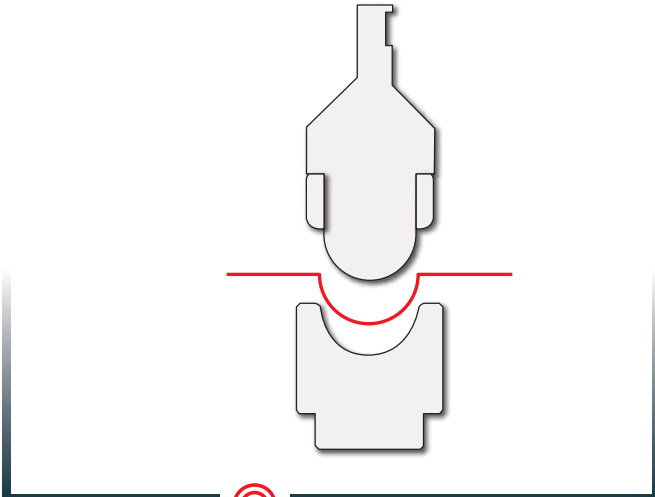

Special-Profile - Kitchen Hoods



Pressing

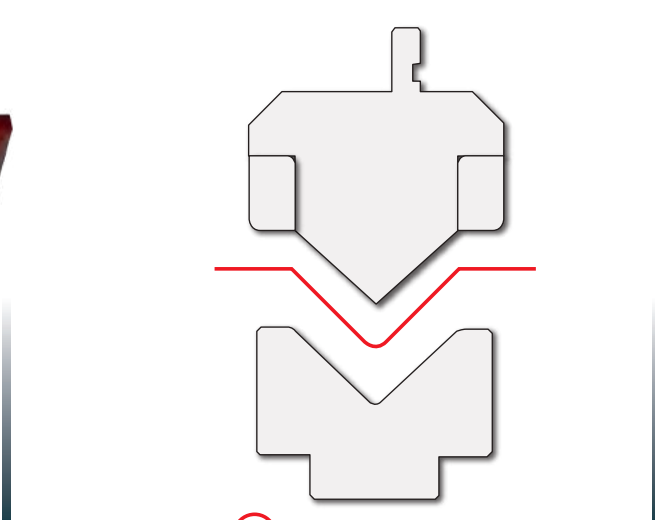



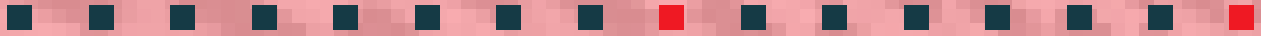

ROLLERI ACCESSORIES

Tooling cabinets	254 - 259
Features	254
STANDARD Series	
Tooling cabinets	255 - 257
Tooling cabinets	255 - 256
Cabinets equipment and Accessories	257
TOP Series	
Tooling cabinets	258 - 259
Tooling cabinets	258
Cabinets equipment and Accessories	259
Tooling Trolley	260 - 261
Bending Box	262
Squaring Arms	263
Supporting Arms and Back Gauge	264
Laser tracker	266 - 267

Features

- ▶ Protection against contamination and damage
- ▶ Easy access to tools
- ▶ Clear and tidy storage
- ▶ Grooves in the construction to position easily the cabinet by means of fork lift trucks
- ▶ Shelves with variable positioning into drawers
- ▶ Two different lines: Standard and Top
- ▶ Various colorations available on request

STANDARD Series

- ▶ 1.5 mm (0.59 in) thickness structure
- ▶ Payload: 250-280 kg for each drawer

TOP Series

- ▶ 3 mm (0.118 in) thickness structure
- ▶ Payload: 900 kg for each drawer
- ▶ Compatible for every kind of bending tools
- ▶ All drawers are individually lockable and are equipped with labeling fields
- ▶ Boreholes in a 25 mm (0.98 in) pattern allow the variable mounting of tool retainers

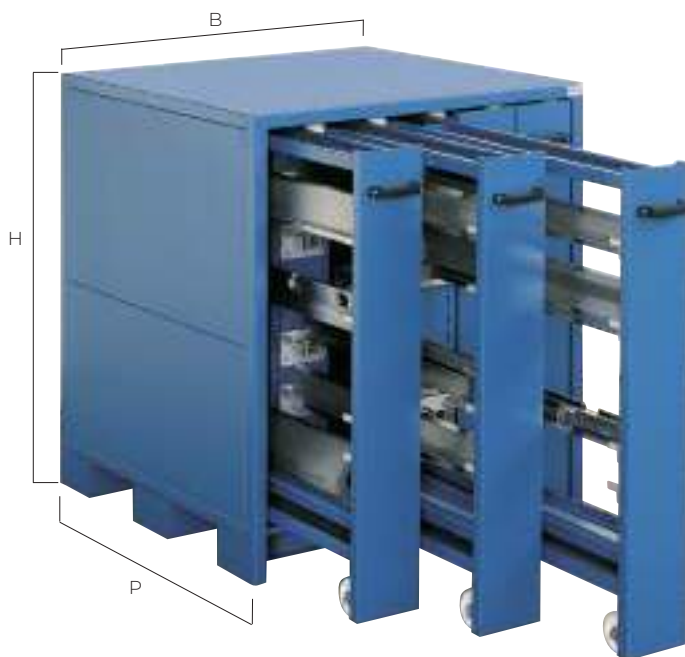



Approx. 20 m of tools Max. tool length: 835 mm (32.87 in) 280 kg max./drawer

ARM 835-4

Rolleri Ref.	B mm [in]	H mm [in]	P mm [in]	Drawers	Weight
ARM 835-4	850 [33.46]	1240 [48.82]	1050 [41.34]	4 (CS-1)	271.0 kg



N° Shelves	Rolleri Ref	Tools tang [mm]	Tools tang [in]
16	UC-13-1	13	0.51
4	UL-13-3	13	0.51



Approx. 25 m of tools Max. tool length: 835 mm (32.87 in) 280 kg max./drawer

ARM 835-5

Rolleri Ref.	B mm [in]	H mm [in]	P mm [in]	Drawers	Weight
ARM 835-5	1040 [40.94]	1240 [48.82]	1050 [41.34]	5 (CS-1)	350.0 kg



N° Shelves	Rolleri Ref	Tools tang [mm]	Tools tang [in]
20	UC-13-1	13	0.51
5	UL-13-3	13	0.51



Approx. 26/39 m of tools Max. tool length: 1.060 mm (41.75 in) 250 kg max./drawer

ARM 1060-4.13

Rolleri Ref.	B mm [in]	H mm [in]	P mm [in]	Drawers	Weight
ARM 1060-4.13	850 [33.46]	1240 [48.82]	1360 [53.54]	4 (CS-2)	340.0 kg



N° Shelves	Rolleri Ref	Tools tang [mm]	Tools tang [in]
20	UL-13-4	13	0.51



Approx. 32.5/52 m of tools Max. tool length: 1.060 mm (41.75 in) 250 kg max./drawer

ARM 1060-5.13

Rolleri Ref.	B mm [in]	H mm [in]	P mm [in]	Drawers	Weight
ARM 1060-5.13	1040 [40.94]	1240 [48.82]	1360 [53.54]	5 (CS-1)	400.0 kg



N° Shelves	Rolleri Ref	Tools tang [mm]	Tools tang [in]
25	UL-13-4	13	0.51



Tooling cabinets - **STANDARD Series**

Approx. 26/39 m of tools			Max. tool length: 1.060 mm (41.73 in)		250 kg max./drawer	
ARM 1060-4 / -CV						
Rolleri Ref.	B mm [in]	H mm [in]	P mm [in]	Drawers	Weight	
ARM 1060-4	850 [33.46]	1240 [48.82]	1360 [53.54]	4 (CS-2)	340.0 kg	
ARM 1060-4-CV	850 [33.46]	1240 [48.82]	1360 [53.54]	4 (CS-2)	351.0 kg	
N° Shelves	Rolleri Ref	Tools Tang [in]	N° Shelves	Rolleri Ref	Tools Tang [in]	
ARM 1060-4			ARM 1060-4-CV			
16	UC-20-2	20 mm [0.79]	20	UC-20-1	20 mm [0.79]	
4	UL-20-4	20 mm [0.79]	10	UL-20-4	20 mm [0.79]	



Approx. 32.5/52 m of tools			Max. tool length: 1.060 mm (41.73 in)		250 kg max./drawer	
ARM 1060-5 / -CV						
Rolleri Ref.	B mm [in]	H mm [in]	P mm [in]	Drawers	Weight	
ARM 1060-5	1040 [40.94]	1240 [48.82]	1360 [53.54]	5 (CS-2)	400.0 kg	
ARM 1060-5-CV	1040 [40.94]	1240 [48.82]	1360 [53.54]	5 (CS-2)	490.0 kg	
N° Shelves	Rolleri Ref	Tools Tang [in]	N° Shelves	Rolleri Ref	Tools Tang [in]	
ARM 1060-5			ARM 1060-5-CV			
20	UC-20-2	20 mm [0.79]	30	UC-20-1	20 mm [0.79]	
5	UL-20-4	20 mm [0.79]	10	UL-20-4	20 mm [0.79]	



Approx. 20.8/31.2 m of tools			Max. tool length: 1.060 mm (41.73 in)		250 kg max./drawer	
ARM 1060-4-T / -CV						
Rolleri Ref.	B mm [in]	H mm [in]	P mm [in]	Drawers	Weight	
ARM 1060-4-T	850 [33.46]	1240 [48.82]	1360 [53.54]	4 (CS-2)	340.0 kg	
ARM 1060-4-T-CV	850 [33.46]	1240 [48.82]	1360 [53.54]	4 (CS-2)	395.0 kg	
N° Shelves	Rolleri Ref	Tools Tang [in]	N° Shelves	Rolleri Ref	Tools Tang [in]	
ARM 1060-4-T			ARM 1060-4-T-CV			
8	UL-13-4	13 mm [0.51]	16	UC-13-1	13 mm [0.51]	
8	UT-4	13 mm [0.51]	8	UT-4	13 mm [0.51]	



Approx. 26/41.6 m of tools			Max. tool length: 1.060 mm (41.73 in)		250 kg max./drawer	
ARM 1060-5-T / -CV						
Rolleri Ref.	B mm [in]	H mm [in]	P mm [in]	Drawers	Weight	
ARM 1060-5-T	1040 [40.94]	1240 [48.82]	1360 [53.54]	5 (CS-2)	400.0 kg	
ARM 1060-5-T-CV	1040 [40.94]	1240 [48.82]	1360 [53.54]	5 (CS-2)	400.0 kg	
N° Shelves	Rolleri Ref	Tools Tang [in]	N° Shelves	Rolleri Ref	Tools Tang [in]	
ARM 1060-5-T			ARM 1060-5-T-CV			
10	UL-13-4	13 mm [0.51]	24	UC-13-1	13 mm [0.51]	
10	UT-4	13 mm [0.51]	8	UT-4	13 mm [0.51]	





UC-Shelves							
Model	L [mm]	L [in]	A [mm]	A [in]	B [mm]	B [in]	Weight
UC-13-1	125	4.92	13	0.51	76	2.99	0.5 kg
UC-13-2	250	9.84	13	0.51	232	9.13	1.0 kg
UC-20-1	125	4.92	20	0.79	76	2.99	0.5 kg
UC-20-2	250	9.84	20	0.79	232	9.13	1.0 kg

2 Pieces

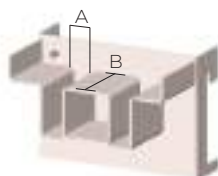

Holder

UL-Shelves					
Model	L [mm]	L [in]	B [mm]	B [in]	Weight
UL-13-1	270	10.63	13	0.51	1.2 kg
UL-13-2	580	22.83	13	0.51	2.5 kg
UL-13-3	1050	41.34	13	0.51	4.6 kg
UL-13-4	1360	53.54	13	0.51	6.0 kg
UL-20-1	270	10.63	20	0.79	1.4 kg
UL-20-2	580	22.83	20	0.79	3.2 kg
UL-20-3	1050	41.34	20	0.79	5.8 kg
UL-20-4	1360	53.54	20	0.79	7.5 kg

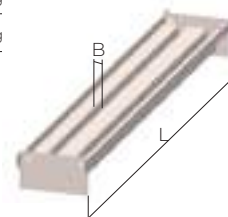

Holder

UT-Shelves			
Model	L [mm]	L [in]	Weight
UT-1	270	10.63	1.4 kg
UT-2	580	22.83	3.2 kg
UT-3	1050	41.34	5.8 kg
UT-4	1360	53.54	7.5 kg

Suitable for punches with safety pins



Holder

UV-Shelves			
Model	L [mm]	L [in]	Weight
UV-1	270	10.63	1.0 kg
UV-2	580	22.83	2.0 kg
UV-3	1050	41.34	4.3 kg
UV-4	1360	53.54	5.5 kg



Holder

CS-Drawers					
Model	T [mm]	T [in]	L [mm]	L [in]	Weight
CS-1	1050	41.34	856	33.70	22.0 kg
CS-2	1360	53.34	1166	45.91	25.0 kg

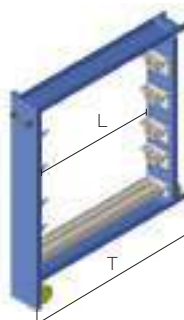

Holder

CV-Drawers							
Model	T [mm]	T [in]	A [mm]	A [in]	L [mm]	L [in]	Weight
CV-1	1050	41.34	580	22.83	270	10.63	7.0 kg
CV-2	1360	53.34	580	22.83	580	22.83	7.0 kg

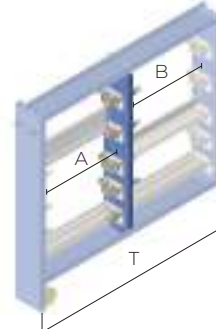

Holder

Tooling cabinets - TOP Series

Approx. 16 m of tools

Max. tool length:
850 mm (33.46 in)

900 kg max./drawer

WKS013 Set A

Rolleri Ref.	B mm [in]	H mm [in]	P mm [in]	Drawers	Weight
WKS013 Set A	660 [25.98]	1240 [48.81]	1050 [41.33]	3	300.0 kg

N°	WKS013 Set A
9	Tool retainer WKH102
3	Tool retainer WEB360
12	Partition plate TRB360



Approx. 44 m of tools

Max. tool length:
1050 mm (41.34 in)

900 kg max./drawer

WKS006 Set A

Rolleri Ref.	B mm [in]	H mm [in]	P mm [in]	Drawers	Weight
WKS006 Set A	1040 [40.94]	2140 [84.25]	1300 [51.18]	5	720.0 kg

N°	WKS006 Set A
20	Tool retainer WKH 103
10	Universal trays
60	Storage boxes KLP200 (N°21)
1	Perforated panel WKH830



Approx. 26/33 m of tools

Max. tool length:
850 mm (33.46 in)
Max. tool length:
1050 mm (41.34 in)

900 kg max./drawer

WKS001 Set A - WKS003 Set A

Rolleri Ref.	B mm [in]	H mm [in]	P mm [in]	Drawers	Weight
WKS001 Set A	1040 [40.94]	1240 [48.82]	1050 [41.33]	5	330.0 kg
WKS003 Set A	1040 [40.94]	1240 [48.82]	1360 [53.54]	5	510.0 kg

N°	WKS001 Set A
15	Tool retainer WKH102
5	Tool retainer WEB360
25	Partition plate TRB360

N°	WKS003 Set A
15	Tool retainer WKH103
5	Tool retainer WEB366
25	Partition plate TRB360



Approx. 44 m of tools

Max. tool length:
850 mm (33.46 in)

900 kg max./drawer

WKS035 Set A

Rolleri Ref.	B mm [in]	H mm [in]	P mm [in]	Drawers	Weight
WKS0035 Set A	1040 [40.94]	1620 [63.78]	1050 [41.33]	5	590.0 kg

N°	WKS035 Set A
20	Tool retainer WKH103
5	Tool retainer WEB366
25	Partition plate TRB360





WKH102 - WKH103							
Model	L mm [in]	P mm [in]	001	003	006	013	035
WKH102	180 [7.08]	1050 [41.33]	●			●	
WKH103	180 [7.08]	1300 [51.18]		●	●		●

Bending tools retainer

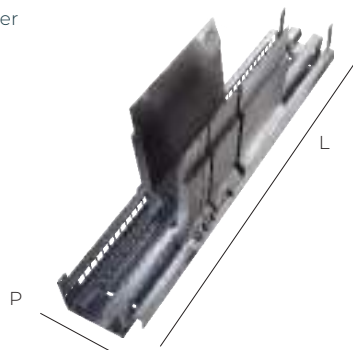

Holder

WKH502 - WKH504							
Model	L mm [in]	P mm [in]	001	003	006	013	035
WKH502	180 [7.08]	1050 [41.33]	●			●	
WKH504	180 [7.08]	1300 [51.18]		●	●		●

Universal trays

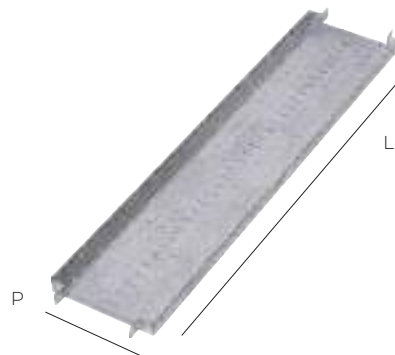

Holder

WEB360 - WEB366							
Model	L mm [in]	P mm [in]	001	003	006	013	035
WEB360	180 [7.08]	1050 [41.33]	●			●	
WEB366	180 [7.08]	1300 [51.18]		●	●		●

Retainer for measurements tools and small parts

- ▶ WEB360 included: n° 4 TRB360
- ▶ WEB366 included: n° 5 TRB360



Holder

TRB360							
Model	L [mm]	P [mm]	001	003	006	013	035
TRB360	-	-	●	●	●	●	●

Partition plates



Accessories

KIT OF MAGNETIC HOLDERS

2 pieces | 44 L x 68 H x 40.2 P



KIT OF HOLDERS FOR SPACERS

2 pieces | 167.5 L x 68 H x 65.1 P



HANGABLE SHELF

1 piece | 450 L x 245 H x 65 P



Tooling Trolley

Approx. 26/39 m of tools

Max. tool length:
1.060 mm (41.73 in)

250 kg max./shelf

A Trolley

B mm [in]	H mm [in]	P mm [in]	Shelves	Weight
1060 [41.73]	1520 [59.84]	1160 [45.67]	30	108.0 kg

(R1)

Approx. 26/39 m of tools

Max. tool length:
1.060 mm (41.73 in)

250 kg max./shelf

T Trolley

B mm [in]	H mm [in]	P mm [in]	Shelves	Weight
1060 [41.73]	1520 [59.84]	1160 [45.67]	21	175.0 kg

(R2)

Approx. 26/39 m of tools

Max. tool length:
1.060 mm (41.73 in)

250 kg max./shelf

B Trolley

B mm [in]	H mm [in]	P mm [in]	Shelves	Weight
1060 [41.73]	1520 [59.84]	1160 [45.67]	21	135.0 kg

(R3)





250 kg max./shelf

250 kg max./shelf

WKW582

WSW583 Plus

	L mm [in]	H mm [in]	P mm [in]
WKW582	582 [22.91]	922 [36.30]	922 [36.30]

	L mm [in]	H mm [in]	P mm [in]
WSW583 Plus	582 [22.91]	922 [36.30]	922 [36.30]



Included	
Sloped shelves	2
Non-slip mat	1
Drawer	1
Fixed castors	2
Guided rollers with brake	2

Included	
Sloped shelves	2
Tools retainer	3
Drawer	1
Fixed castors	2
Guided rollers with brake	2

Bending Box

Bending Box

Per piece	1,6 kg
-----------	--------

Retainer for measurements tools and small parts.

- ▶ PRECISION DIGITAL CALIBER
- ▶ SET SQUARE
- ▶ ANGLE MEASURING DEVICE



Squaring Arms



MSA - magnetic

MSA.D	Right	per piece	1.4 kg
MSA.S	Left	per piece	1.4 kg



Supporting Arms and Back Gauge

AS

Per piece 3.5 kg

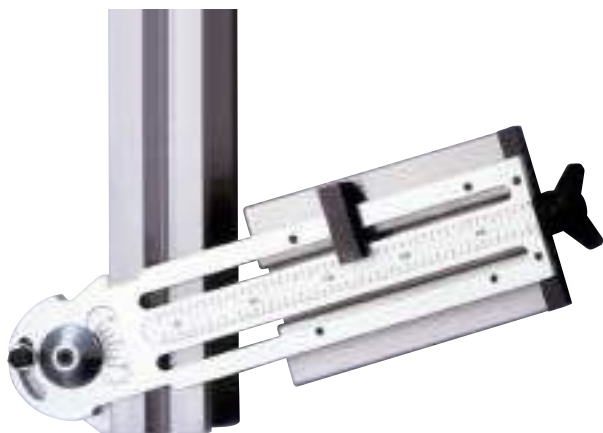

AS FIX

Per piece 3.0 kg



RIF-Supporting Arm

Rolleri Ref.	L [mm]	L [in]	Weight
RIF500	500	19.68	7.0 kg
RIF1000	1.000	39.37	12.0 kg
RIF1500	1.500	59.05	17.0 kg

- ▶ To position big sheet metal correctly
- ▶ Greater surface guarantees a trouble-free support for sheet metals
- ▶ Easy handling





Laser Tracker

- ▶ There will be no need of some steps of programming and the accuracy will be instantly millimetric
- ▶ Execution speed and accuracy
- ▶ Universal simple installation
- ▶ Compact and functional design
- ▶ Reliable result also in multi-station

Ideal for:

- ▶ Rolling
- ▶ Conic bending (funnels and hoppers)
- ▶ Dressing cycle (transverse stiffeners for thin panels)
- ▶ Irregular profiles difficult to be leant to posterior backgauges
- ▶ Marked bending (e.g: laser marking or other reference with marks)

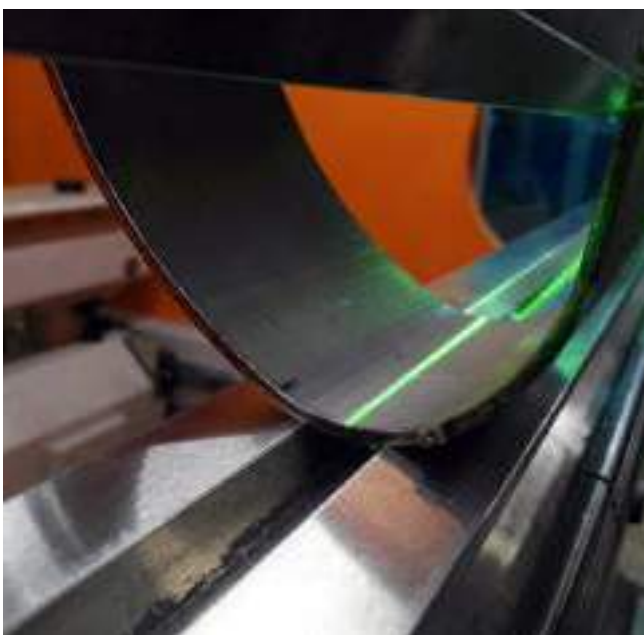
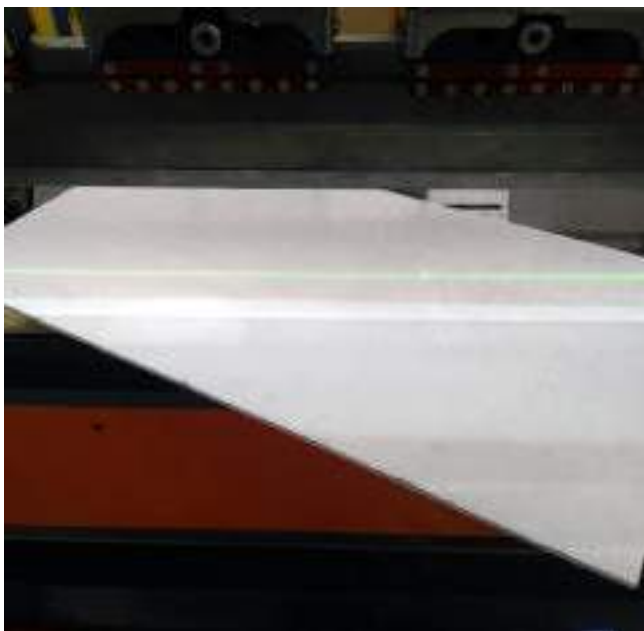

	L [mm]	L [in]	Weight
Smart Holder	600	23.62	3.0 kg
Laser Tracker	-	-	3.0 kg

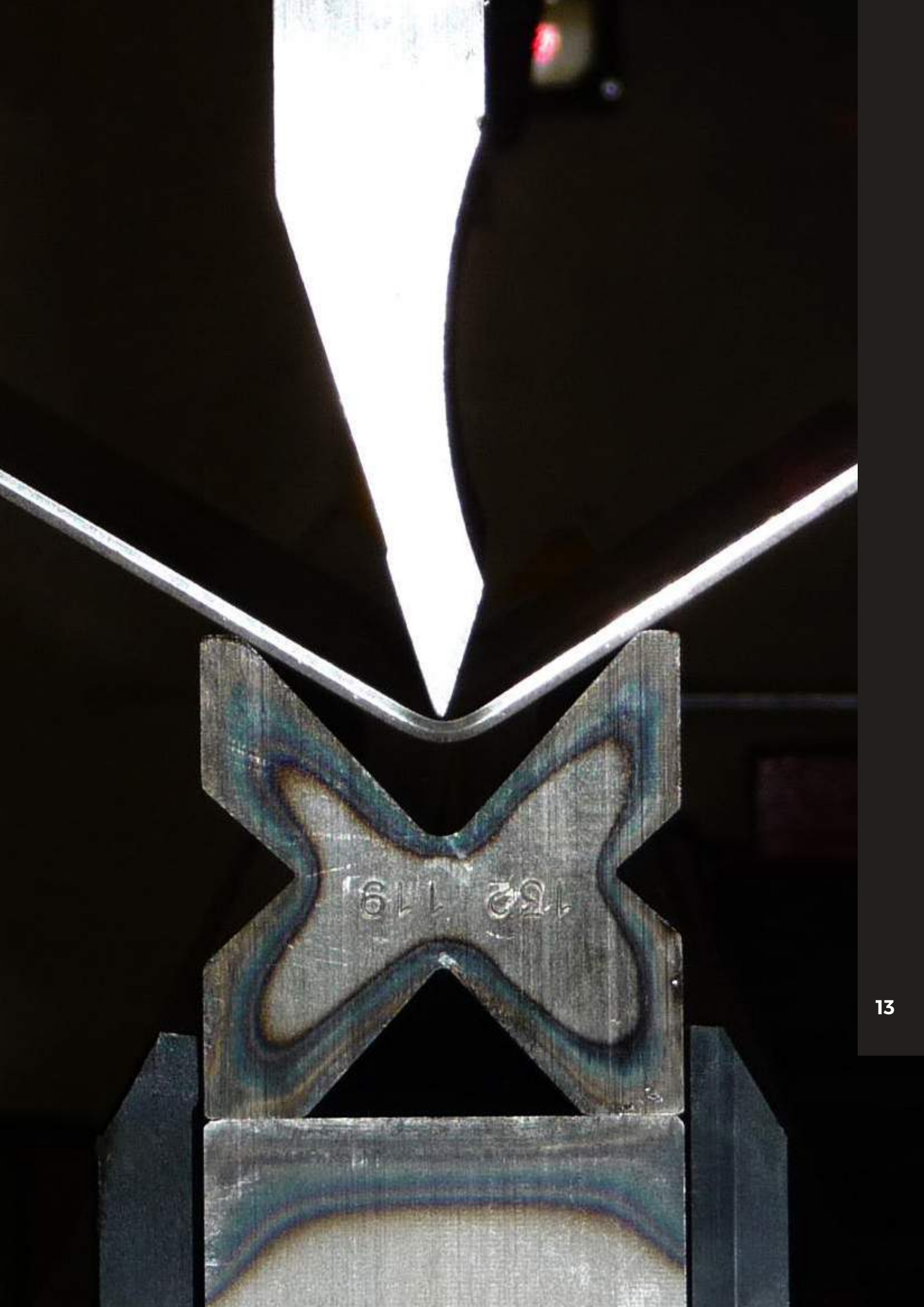

152 119

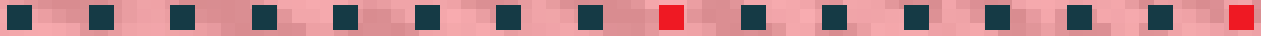

MORE ROLLERI TOOLS

CLAMPING SYSTEMS	270 - 271
SHEAR BLADES	272 - 273
PANEL BENDING TOOLS	274
PUNCHING TOOLS	275
LASER CONSUMABLES	276 - 277



TOOLS	CLAMPING ROLLERI	UPPER SIDE	LOWER SIDE	VERTICAL CHANGE	HORIZONTAL CHANGE	PNEUMATIC VERSION	HYDRAULIC VERSION	MANUAL VERSION
	ROL200 KDS	●	-	●	●	●	●	-
	ROL200	●	-	●	-	●	●	●
	ROL4	●	-	-	●	-	●	●
	FAST CLAMP	●	-	●	●	-	-	●
	DOUBLE FAST CLAMP	●	-	●	●	-	-	●
	EASY CLAMP	●	-	-	●	-	-	●
	DOUBLE EASY CLAMP	●	-	-	●	-	-	●
	ROL2	-	●	-	-	●	●	●
	W ROL	●	-	●	●	●	●	-
	W ROL 2	-	●	-	-	●	●	-
	ROL3	●	-	●	●	-	●	-
American	UNIVERSAL FAST CLAMP	●	-	●	-	-	-	●
American	UNIVERSAL EASY CLAMP	●	-	-	●	-	-	●



ST60
WWW.ROLLERITOOLES.COM

INT100
MAX 100 T/m
WWW.ROLLERITOOLES.COM



ROL200 MAN

ROLLERI
PROFESSIONAL
CLAMPING

P.114.88.R06/T/BF
H=84.2+30 / 88° / R0.6
MAX 20 T/m - Weight 10.7 kg/m
WWW.ROLLERITOOLES.COM

Shear Blades



Rolleri has been producing shear blades for more than 20 years, using high quality steel to guarantee reliability and wear resistance.

Each product is studied on customer's needs: material to cut, holes and hardening upon your request. Blades with 1, 2 or 4 cutting edges with threaded holes or dimpled holes.

Available sizes mm (in)

50 (1.97)	55 (2.17)	60 (2.36)	65 (2.56)	70 (2.76)	75 (2.95)	80 (3.15)	85 (3.35)	90 (3.54)	100 (3.94)
50x10 (1.97x0.39)									
50x11 (1.97x0.43)									
50x12 (1.97x0.47)	55x12 (2.17x0.47)	60x12 (2.36x0.47)							
50x13 (1.97x0.51)	55x13 (2.17x0.51)	60x13 (2.36x0.51)	65x13 (2.56x0.51)	70x13 (2.76x0.51)					
50x14 (1.97x0.55)	55x14 (2.17x0.55)	60x14 (2.36x0.55)	65x14 (2.56x0.55)	70x14 (2.76x0.55)					
50x15 (1.97x0.59)	55x15 (2.17x0.59)	60x15 (2.36x0.59)	65x15 (2.56x0.59)	70x15 (2.76x0.59)	75x15 (2.95x0.59)				
	55x16 (2.17x0.63)	60x16 (2.36x0.63)	65x16 (2.56x0.63)	70x16 (2.76x0.63)	75x16 (2.95x0.63)	80x16 (3.15x0.63)			
	55x17 (2.17x0.67)	60x17 (2.36x0.67)	65x17 (2.56x0.67)	70x17 (2.76x0.67)	75x17 (2.95x0.67)				
	55x18 (2.17x0.71)	60x18 (2.36x0.71)	65x18 (2.56x0.71)	70x18 (2.76x0.71)	75x18 (2.95x0.71)	80x18 (3.15x0.71)	85x18 (3.35x0.71)		
	55x19 (2.17x0.75)	60x19 (2.36x0.75)	65x19 (2.56x0.75)	70x19 (2.76x0.75)	75x19 (2.95x0.75)	80x19 (3.15x0.75)	85x19 (3.35x0.75)		
	55x20 (2.17x0.79)	60x20 (2.36x0.79)	65x20 (2.56x0.79)	70x20 (2.76x0.79)	75x20 (2.95x0.79)	80x20 (3.15x0.79)	85x20 (3.35x0.79)	90x20 (3.54x0.79)	100x20 (3.94x0.79)
					75x21 (2.95x0.83)	80x21 (3.15x0.83)	85x21 (3.35x0.83)	90x21 (3.54x0.87)	
					75x22 (2.95x0.87)	80x22 (3.15x0.87)	85x22 (3.35x0.87)	90x22 (3.54x0.87)	100x22 (3.94x0.87)
					75x23 (2.95x0.91)	80x23 (3.15x0.91)	85x23 (3.35x0.91)	90x23 (3.54x0.91)	
					75x24 (2.95x0.94)	80x24 (3.15x0.94)	85x24 (3.35x0.94)	90x24 (3.54x0.94)	
					75x25 (2.95x0.98)	80x25 (3.15x0.98)	85x25 (3.35x0.98)	90x25 (3.54x0.98)	100x25 (3.94x0.98)
									100x26 (3.94x1.02)
									100x27 (3.94x1.06)
									100x28 (3.94x1.10)
									100x29 (3.94x1.14)
									100x30 (3.94x1.18)

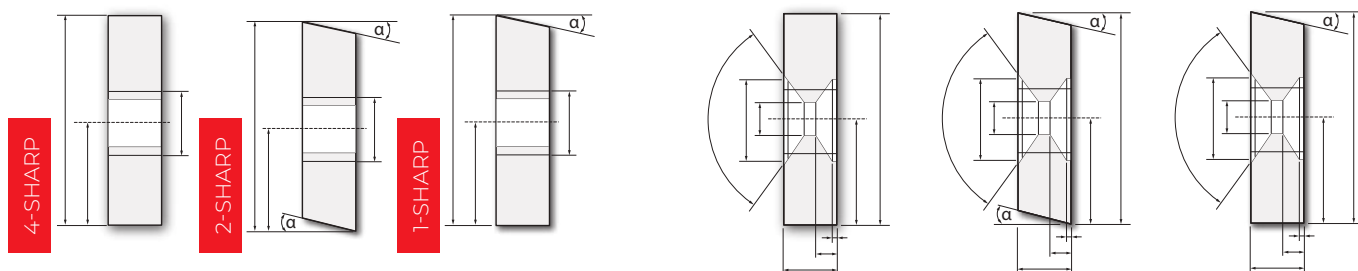
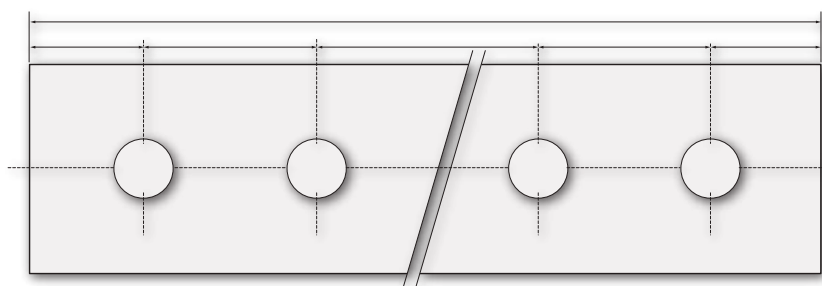

Please provide us with the following information:

- ▶ What material are you cutting with your machines: Steel, Stainless Steel, Aluminium, etc.?
- ▶ How thick is the material?
- ▶ How often do you use your cutting machine? (per hour, day, week)
- ▶ How many upper and lower shear blades are needed?



Panel bending tools

- ▶ In-house construction (no reseller or dealer)
- ▶ Production according to your specifications
- ▶ Every single tool is traceable thanks to a unique serial number stamped after the first quality control
- ▶ Precision grinding (tolerance of ± 0.01 mm)
- ▶ Exact parallelism
- ▶ Use of the best materials, guaranteed high resistance and tensile strength





ROLLERI TYPE R1 → Compatible with OEM: Amada, Amada ABS, Wilson HP, Wilson HP WLS and Mate Ultra Tec

- ▶ A-E Station
- ▶ Multitools
- ▶ Accessories

ROLLERI TYPE R2 → Compatible with OEM: Trumpf

- ▶ Standard Tools
- ▶ Multitools
- ▶ Slitting Tools
- ▶ Accessories

ROLLERI TYPE R3 → Compatible with OEM: Salvagnini

- ▶ Type 3 Tools

ROLLERI TYPE R4 → Compatible with OEM: Geka, Peddinghaus, Mubéa-Sunrise, Sefler, Alfra, Imac, Ficep, Kingsland

- ▶ Ironworker

SPECIAL TOOLS → Fully compatible with Thick Turret punching machine



REQUEST **NEW**
ROLLERI COMPLETE
CATALOGUE



CO₂ LASER LENSES

ROLLERI Type A Lenses

- ▶ <0.2% absorption
- ▶ Extended life
- ▶ Guaranteed quality
- ▶ Meniscus and plano-convex lenses

ROLLERI Type C Lenses

- ▶ <0.13% absorption
- ▶ Extended life
- ▶ Suitable for high-power lasers
- ▶ Compatible with HeNe lasers beam
- ▶ Meniscus and plano-convex lenses

FIBER LASER LENSES

- ▶ Made of fused silica for high power
- ▶ Minimal absorption percentage
- ▶ Coated surface

PROTECTIVE WINDOWS

- ▶ Better results
- ▶ Better quality-price ratio
- ▶ Surface coated
- ▶ Low absorption

NOZZLES

- ▶ Compatible with most OEM lasers
- ▶ Tight production tolerance
- ▶ Normal and chromed nozzles for Co₂ lasers
- ▶ Nozzles for fiber lasers
- ▶ Ceramics
- ▶ Accessories and spare parts

REQUEST **NEW**
ROLLERI COMPLETE
CATALOGUE





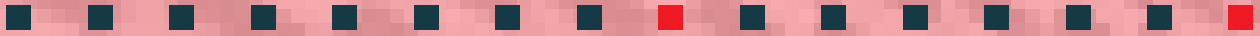

TOOLS SPECIFICATION AND MODIFICATIONS

SPECIFICATION OF ROLLER TOOLING	280 - 281
TOOLS MODIFICATIONS	282 - 289
R1 - Modification of standard tang	282
R2 - Modification of standard tang	283
R3 - Modification of standard tang	284
Special Sectioning	284
Horn Pieces	285
Modifying the V-Opening	285
Radius modifications	285
Angle Modifications	286
Grooves for Dies	286
Modified Tangs	287
Gaps	288
Windows	288
SPECIAL TREATMENTS	289
PRESS FORCE TABLE	290 - 291
U-TABLE	292 -295

Specification of Rolleri tooling

- ▶ Every single tool is traceable thanks to a unique serial number stamped after the first quality control
- ▶ All tools with batch number and therefore a complete tool traceability
- ▶ All tools induction hardened to 54-60 HRC
- ▶ Precision grinding (tolerance of +/-0.01 mm)
- ▶ ISO 9001:2015 Certification
- ▶ Raw material is provided by qualified suppliers and chemical composition corresponds to international standards. Therefore, raw material yield and tensile strength are guaranteed.

Standard Tools material

Material Type	Mechanical resistance of the material and the tool body	Hardness of the material and the tool body	Hardness of the operating surfaces after induction hardening
42CrMo4 42Cr: 900-1150 N/mm ²	900-1150 N/mm ²	29.1 - 36.9 HRC	54 - 60 HRC
C45 C45: 560-710 N/mm ²	560-710 N/mm ²	12 - 15.5 HRC	54 - 60 HRC

Specifications for the maximum press force kN/m are indicated as such, 1 t = 10 kN.

Rolla-V Dies material

	Model	Material Type	Hardness of the material and the tool body	Hardness of the operating surfaces after induction hardening
Body	1/2/2.5/3/4	42CrMo4 42Cr: 900-1150 N/mm ²	900-1150 N/mm ²	55 HRc
Inserts	1/2/2.5	Toolox 44 Toolox 44	1450 N/mm ²	through hardened 44 HRC
Inserts	3/4	Toolox 33 Toolox 33	1100 N/mm ²	55 HRc

Specifications for the maximum press force kN/m are indicated as such, 1 t = 10 kN.

Special and Heavy duty Tools material

Material Type	Mechanical resistance of the material and the tool body	Hardness of the material and the tool body	Hardness of the operating surfaces after induction hardening
42CrMo4 42Cr: 900-1150 N/mm ²	900-1150 N/mm ²	29.1 - 36.9 HRC	54 - 60 HRC
C45 C45: 560-710 N/mm ²	560-710 N/mm ²	12 - 15.5 HRC	54 - 60 HRC
1.2767 1.2767: 1100-1320 N/mm ²	1100-1320 N/mm ²	36 - 42 HRC	54 - 60 HRC
C53 C53: 610-760 N/mm ²	610-760 N/mm ²	16 - 19 HRC	60 - 62 HRC

Specifications for the maximum press force kN/m are indicated as such, 1 t = 10 kN.



Prevention or Reduction of Bending Marks

One of the challenges of bending is preventing the profile from having bending marks, such as scratches and abrasions on the surface areas. Especially profiles made of:

- ▶ Stainless Steel
- ▶ Aluminium
- ▶ Painted metal panels

Often because of friction between sheet metal and die, after bending process, you could see some marks on material. In order to avoid this inconvenience, Rollerli suggests you some possible solutions:

- ▶ Bending Foil
- ▶ Polyurethane inserts
- ▶ Synthetic Dies
- ▶ Rolla-V
- ▶ Roll Prime **NEW**
- ▶ Enlarged radius on the V opening of a die

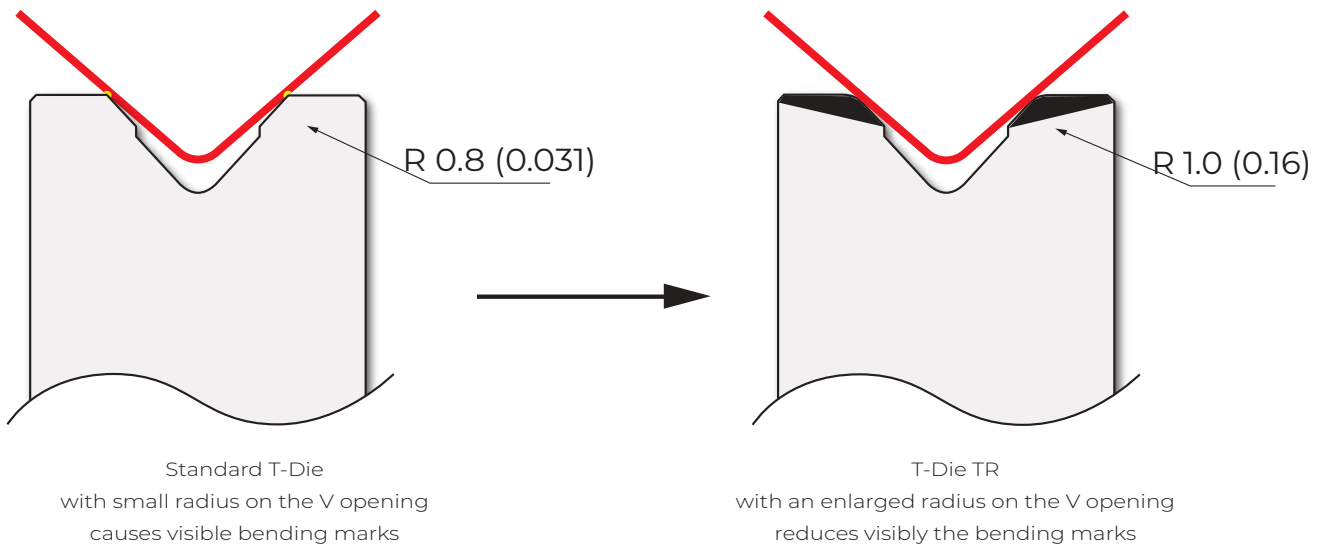

Tools modifications

Modified Tangs

- ▶ Rolleri Punches Type R1, R2, and R3 can be used on other press brake machines by modifying the tang
- ▶ Precision ground (Tolerance of +/-0.01 mm)
- ▶ Exact parallelism

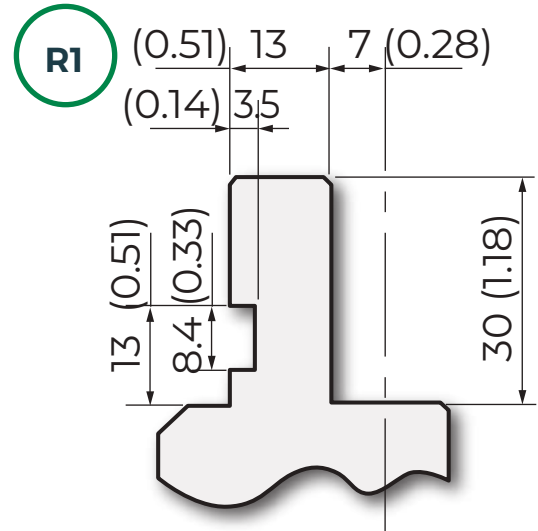

OT

835 mm	32.87 in
415 mm	16.34 in
805 mm	31.69 in

For:
Amada fast clamping system

A1

835 mm	32.87 in
415 mm	16.34 in
805 mm	31.69 in

Groove in addition to 8.4 x 3.5 mm (0.33 x 0.14 in) groove for:
Pneumatic clamping system

A6

835 mm	32.87 in
415 mm	16.34 in
805 mm	31.69 in

Groove in addition to 8.4 x 3.5 mm (0.33 x 0.14 in) groove for:

- **R3**
- Bystronic-Beyeler Euro
- Safan

A7

835 mm	32.87 in
415 mm	16.34 in
805 mm	31.69 in

Groove in addition to 8.4 x 3.5 mm (0.33 x 0.14 in) groove and shortened tang for:

- **R3**
- Bystronic-Beyeler Euro
- Safan

A8

835 mm	32.87 in
415 mm	16.34 in
805 mm	31.69 in

Groove for:

- Hydraulic clamping system Gasparini

A41

835 mm	32.87 in
415 mm	16.34 in
805 mm	31.69 in

A42

835 mm	32.87 in
415 mm	16.34 in
805 mm	31.69 in

A43

835 mm	32.87 in
415 mm	16.34 in
805 mm	31.69 in

Groove with steel bar for:

- Segmented punches



R2

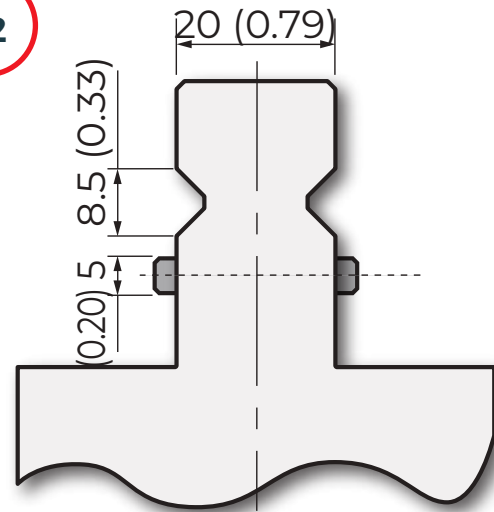

Example 1

Modification of **R2** punch with shoulder bearing

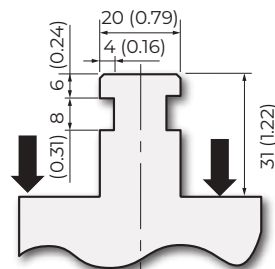

Example 2

Modification of **R2** punch with head bearing

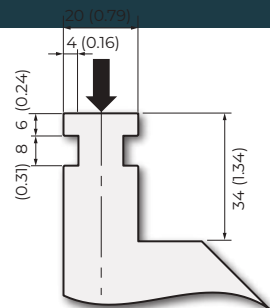

Example 3

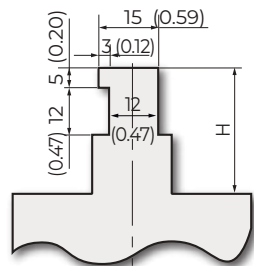

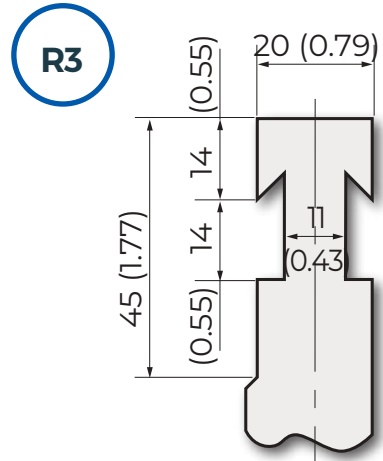

Example 1

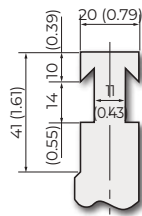

Example 2

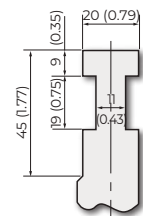

Special Sectioning

- ▶ Individual sectioning of your punches and dies
- ▶ Every cut wastes about 5 mm material
- ▶ Production according to your specifications

Example:

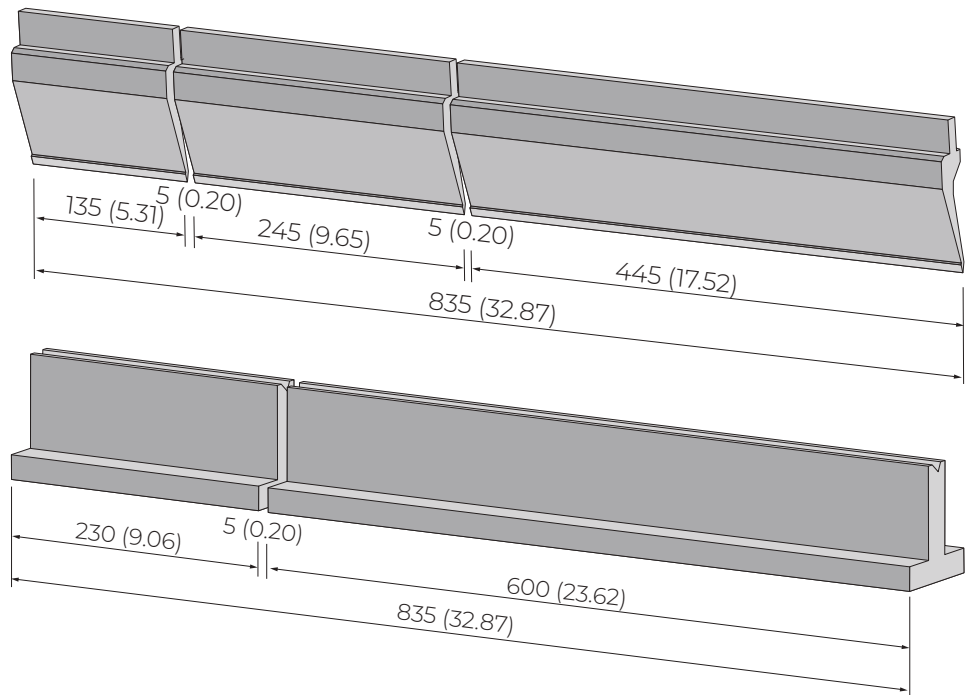



Horn Pieces

- ▶ Individual horn pieces on punches and dies
- ▶ On one or both sides

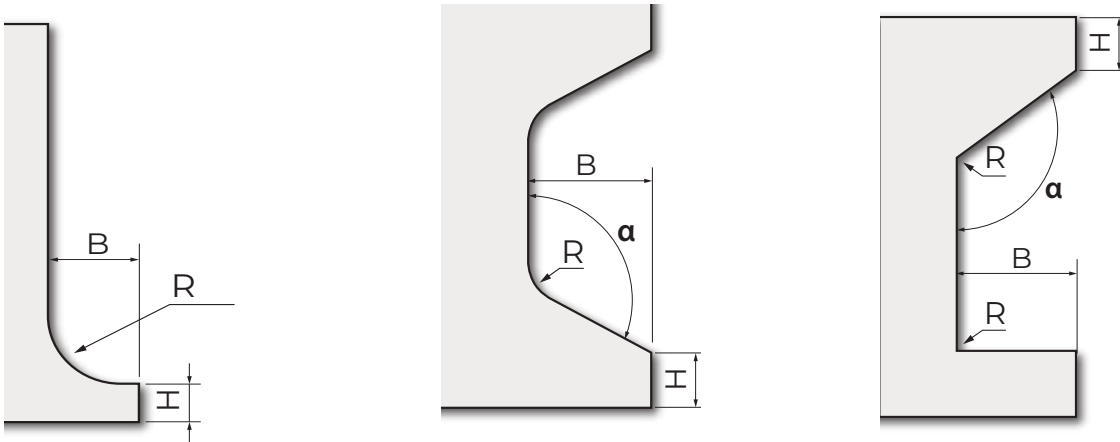

Modifying the V-Opening

- ▶ Individual modification for dies
- ▶ Production according to your specifications

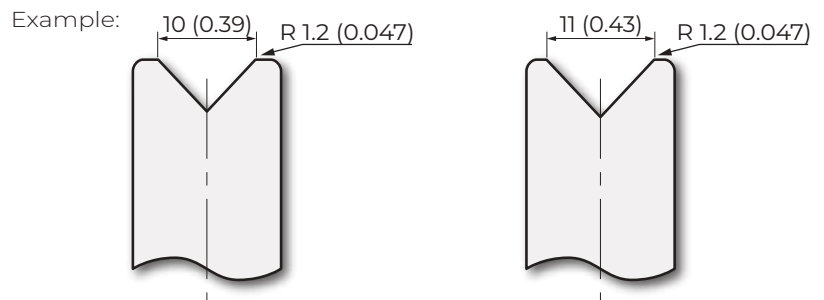

Radius Modifications

- ▶ Production according to your specifications

Example:

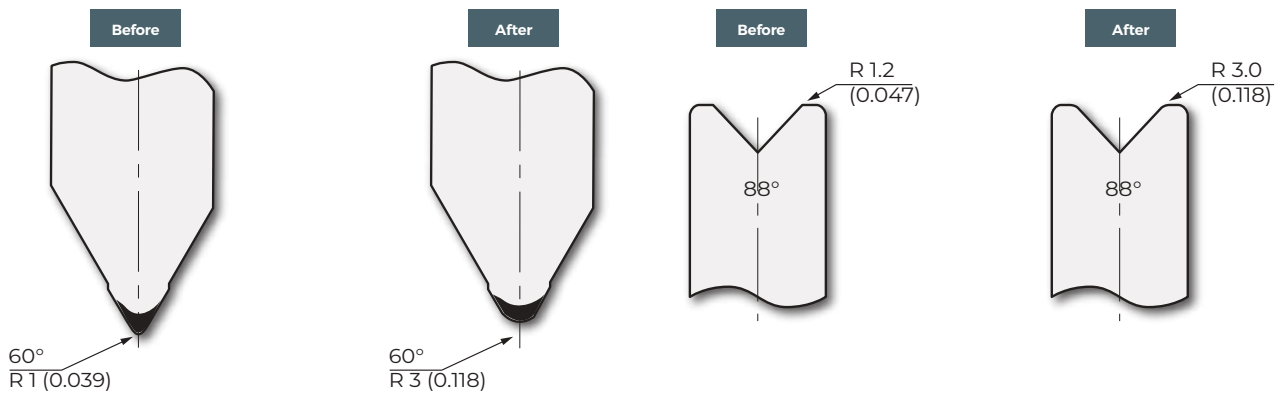

Angle Modifications

- Production according to your specifications

Example:

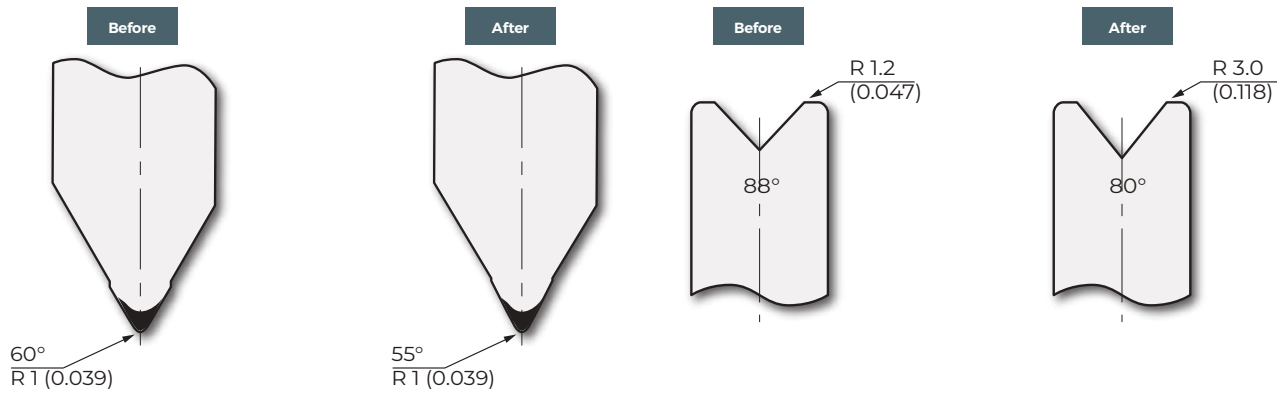

Example of Application

Grooves for Dies

- Milling of grooves to use in other press brakes

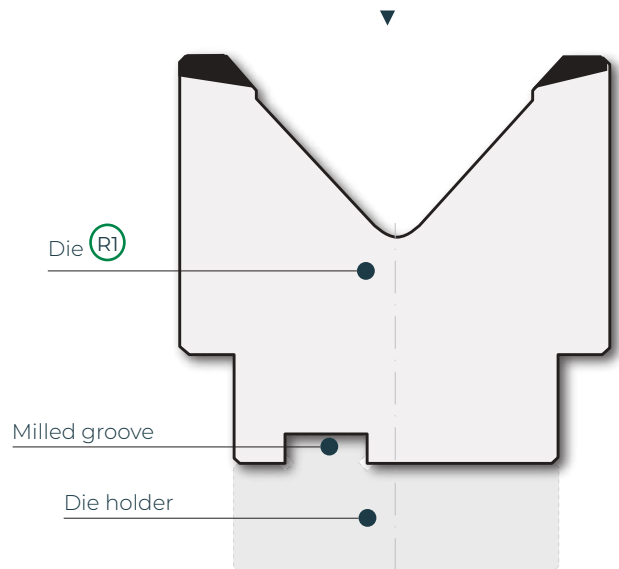

A28

835 mm	32.87 in
415 mm	16.34 in
805 mm	31.69 in

Groove for die holder

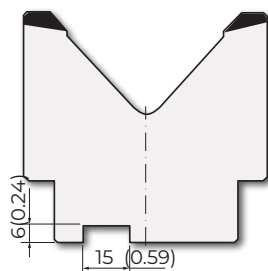

A29

835 mm	32.87 in
415 mm	16.34 in
805 mm	31.69 in

Groove production according to your specifications

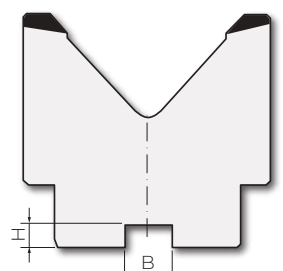



Modified Tangs

Rolleri can mill a groove in the die base and insert a bar of the correct dimensions to use the die in a different clamping system.

Example of Application

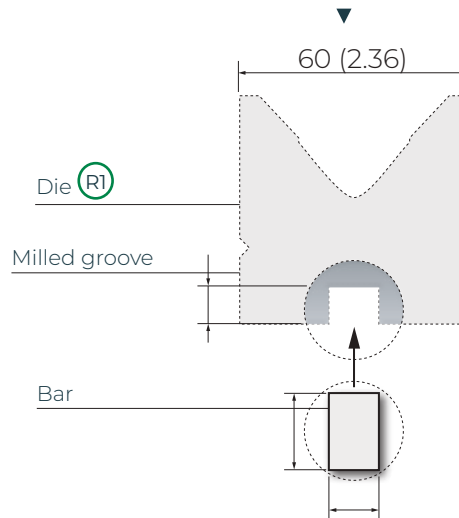

A30

835 mm	32.87 in
415 mm	16.34 in
805 mm	31.69 in

Groove Bars:
13 x 30 mm (0.51 x 1.18 in) for

- **R2**
- **R3**

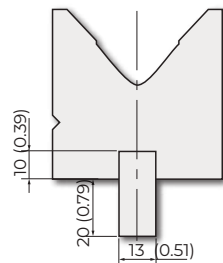

A31

835 mm	32.87 in
415 mm	16.34 in
805 mm	31.69 in

Groove Bars:
12 x 29 mm (0.47 x 1.14 in) for

- **R4**

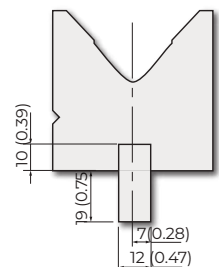

A32

835 mm	32.87 in
415 mm	16.34 in
805 mm	31.69 in

Groove Bars:
12.7 x 29 mm (0.50 x 1.14 in) for

- **R4**

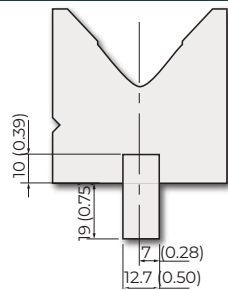

A44

835 mm	32.87 in
415 mm	16.34 in
805 mm	31.69 in

Groove Bars:
55 x 55 mm (2.17 x 2.17 in) for

- **RX** EHT

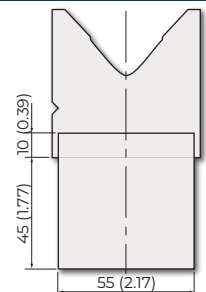

A45

835 mm	32.87 in
415 mm	16.34 in
805 mm	31.69 in

Groove Bars:
35 x 55 mm (1.38 x 2.17 in) for

- **RX** Weinbrenner

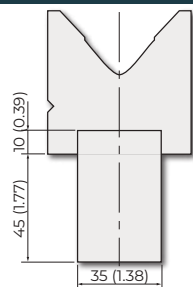

AX

835 mm	32.87 in
415 mm	16.34 in
805 mm	31.69 in

Individual Groove Bars
for other systems

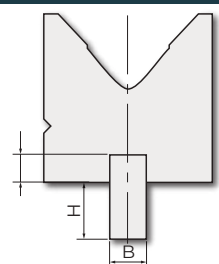

A60

835 mm	32.87 in
415 mm	16.34 in
805 mm	31.69 in

Plate for **R1** dies:

- M103.80.125
- M130.80.160
- M195.70.200

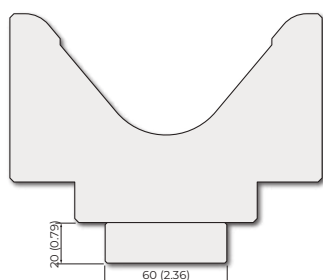

A90

835 mm	32.87 in
415 mm	16.34 in
805 mm	31.69 in

Plate for:

- M195.70.200 **R1**
- RVM90-4 Rolla-V die

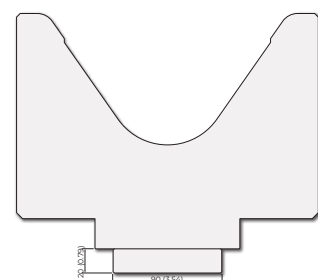

Gaps

- ▶ Production according to your specifications

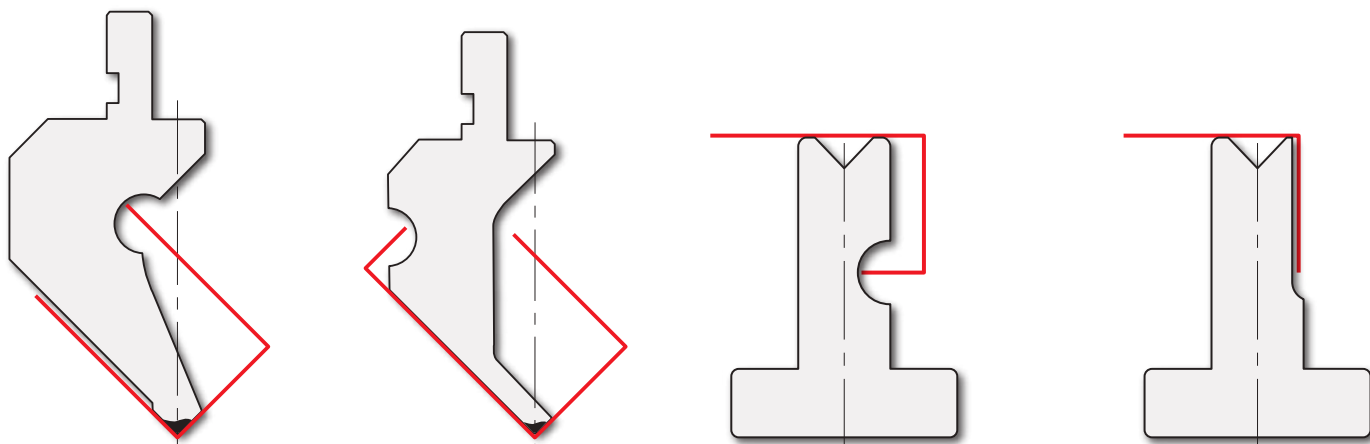

Windows

- ▶ Production according to your specifications

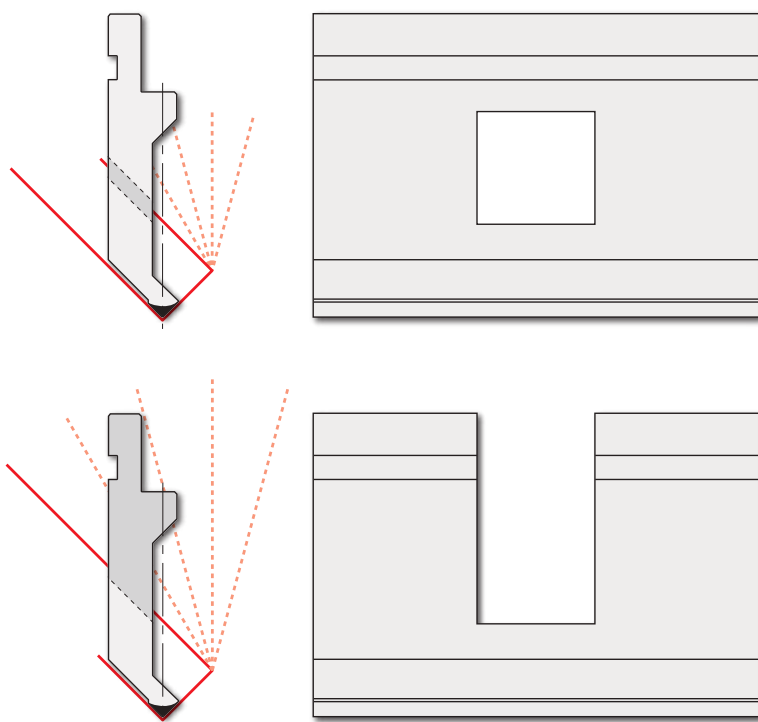



Rolleri BLACKFIRE

Rolleri BLACKFIRE is a particular tool coating which guarantees corrosion resistance and special design. This chemical treatment is a long-lasting solution to surface oxidation. During the phosphatising process, the metal surface of tools changes because of phosphatic crystals formation, which are chemically bound to the tool steel. We can take advantage of these chemical compounds to increase corrosion resistance, so that your tools will have longer operational life. The glossy black colour of BLACKFIRE represents a new technology which combines usage advantages and better aesthetics. Tools with BLACKFIRE treatment have different delivery time than standard tools.



Rolleri FREEZINC

Take advantage of Rolleri new and special surface treatment. This new improvement gives you the following big advantages:

- ▶ No metal residue left on tools during bending of galvanized sheet metal or other sheet metal that tends to leave residue
- ▶ No need to clean tools from residue
- ▶ Down-time reduction due to tool cleaning and consequently increase in productivity
- ▶ Tool protection from oxidation
- ▶ Tools aesthetically stand out
- ▶ Reduced tool wear and consequently longer operational life
- ▶ Lower chances to damage the sheet metal
- ▶ Lower risk that the sheet metal gets stuck in the V die opening.



Press Force Table

The press force table works exactly in the same way as the bending ruler and is very useful to those who deal with sheet metal profiles. It can assist you from the design of profiles, to technical construction, to the buying of tools, and to the finished profile made with a press brake.

In the first column on the left the thickness of the sheet metal is marked as (S). In the three first lines you can find the die V opening (V), the minimum internal edge (B), and the ideal inner profile radius (Ri).

By crossing the thickness with the die opening, you will find the necessary press force per meter. As you can see, for each sheet metal thickness you can choose among 5 different V openings. On the bottom of the page you can find correction factors.

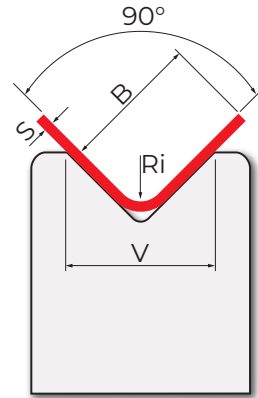

S = Thickness
V = Die V opening
B = Min. internal edge
Ri = Inner Profile Radius

420 N/mm ²																				
S (mm)	4	5	6	8	10	12	16	20	25	32	40	50	63	80	100	125	160	200	250	V
	3.0	3.5	4.0	5.5	6.5	8.0	10.5	13.0	16.5	21.0	26.0	32.5	41.0	52.0	65.0	81.5	104.0	130.0	163.0	B
	0.5	0.7	0.8	1.0	1.3	1.5	2.0	2.5	3.2	4.4	5.0	6.5	8.0	10.0	12.0	15.0	20.0	25.0	37.0	Ri
0.6	60	50	30	20																
0.8	120	90	70	50	40															
1.0		150	110	80	60	50														
1.2			180	120	90	70	50													
1.5				210	150	120	80	60												
2.0					300	230	160	120	90											
2.5						390	270	200	140	110										
3.0							430	310	230	160	120									
4.0								600	440	320	230	180								
5.0									760	540	390	290	220							
6.0										850	620	450	330	250						
8.0											1210	880	700	460	350					
10.0												1510	1090	790	580	440				
12.0													1730	1240	910	660	500			
15.0														2130	1550	1130	810	620		
20.0															3020	2200	1580	1150	890	
25.0																3780	2690	1970	1440	

F
kN/m

INOX – stainless steel R 700 N/mm² F x 1.7
AL – aluminium R 200 N/mm² F x 0.5
(R = tensile strength)

30°	B x 1.6	R=200 N/mm ²	r x 0.8	Al
60°	B x 1.1			
90°	B x 1.0	R=420 N/mm ²	r x 1.0	Fe
120°	B x 0.9			
150°	B x 0.7	R=700 N/mm ²	r x 1.4	INOX

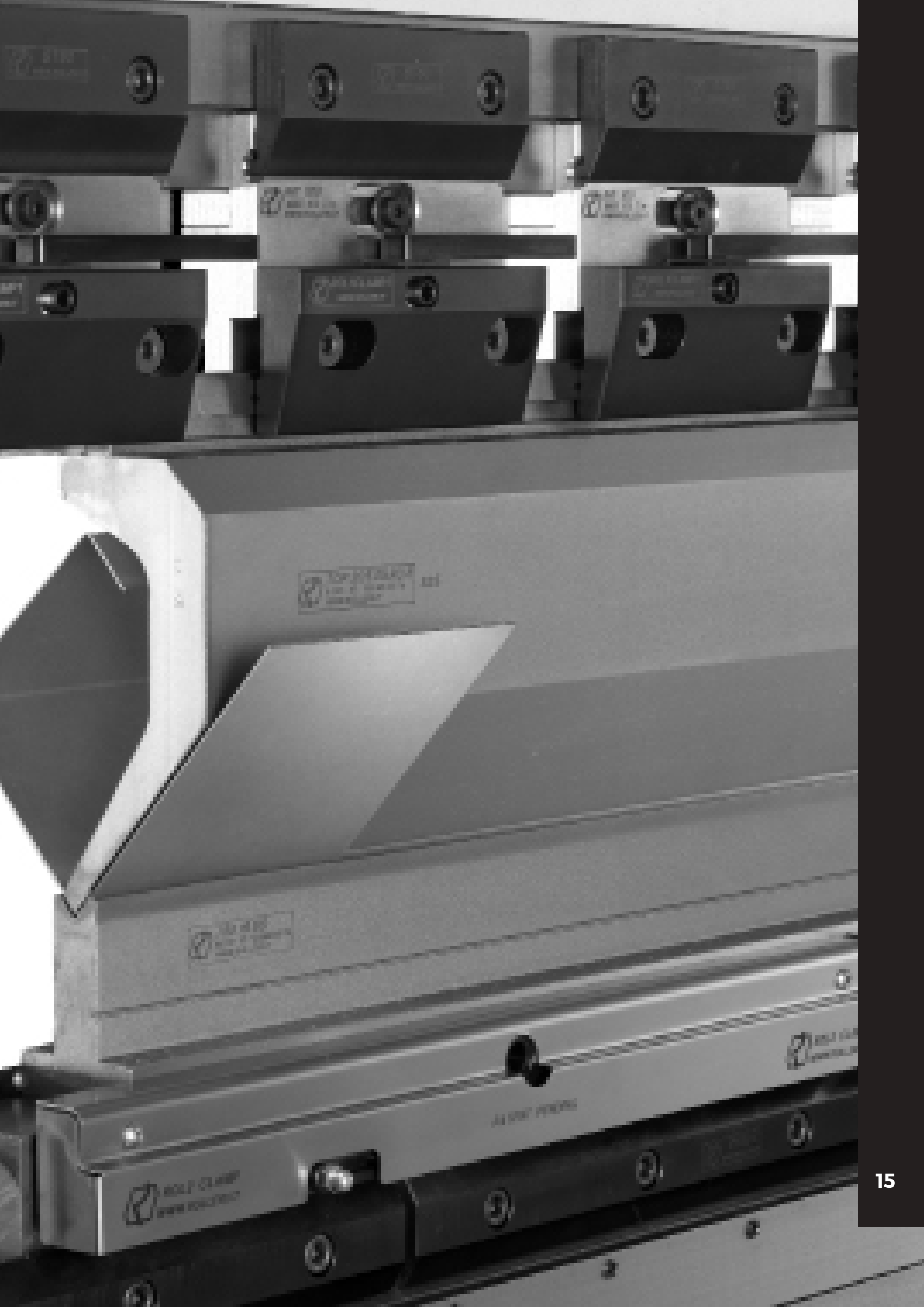



ABOUT US



► Since 1987 we have been producing standard and special tooling. The family owned company (Francesco and Marco Rolleri) can nowadays be considered one of the largest press brake tooling manufacturers in Europe. We offer a fast and reliable service through our partners all over Europe.

► The reorganization of our sales force, happened in 2012, has guaranteed a widespread presence of our products in every single market.

► For this reason, our production was enlarged considerably with an additional hall and many new machines in the year 2016.



ROLLERI WORLD Today



Rolleri S.p.A. – Head Office **it**
Rolleri Baltic **ba**
Rolleri Benelux **bx**
Rolleri Do Brasil **br**
Rolleri Trad. Co. China **cn**
Rolleri Česká Republika **cz**
Rolleri Iberica **es**
Rolleri Finland **fi**

Rolleri France **fr**
Rolleri Deutschland GmbH **de**
Rolleri Polska **pl**
Rolleri Slovensko **sk**
Rolleri Ukraine LLC **ua**
Rolleri USA **us**
Rolleri UK **gb**

OUR PRODUCTION

Warehouse, Manufacturing and Quality

► Manufacturing

Besides manufacturing many special tools, our research and development team also designs fast clamping systems in order to increase your productivity.

Technicians and engineers develop for you convenient and practical solutions.

We work with highly complex 3D simulation models and we are able to create bending samples of various profiles.



► Quality

Rolleri is ISO 9001:2015 certified.

For us, being your supplier means helping you to find the best and most convenient tool and to develop a large number of bending solutions. Furthermore, we offer training for your bending department employees.

Our quality control department checks and tests every single tool after a complete production cycle. After a careful inspection, every tool is marked with a serial number and a batch number. This process guarantees complete tool traceability.

Rolleri also guarantees accurate reproduction, high-quality material, induction hardening and precision grinding.





OUR PRODUCTION

Raw Material and Production

► Raw Material

Raw material is provided by qualified suppliers and chemical composition corresponds to international standards. Therefore, raw material yield and tensile strength are guaranteed.



► Rolleri Tools

Every tool is manufactured in Rolleri's production facilities. This enables us to guarantee high quality, repeatability and parallelism thank to high precision grinding.

We use induction hardening at 54-60 HRc for all tools to get the best results for your punches and dies.

Each tool is subjected to quality control and then provided with a serial number to guarantee its traceability.



OUR PRODUCTION Machinery

► Warehouse

With more than 20,000 press brake tools on stock, we hold one of the largest warehouses in Europe. Thanks to this, a large amount of tools is ready to be shipped all around the world.



► CNC-Milling

With our state-of-the-art milling centers we can quickly modify tools with high precision.

Very flexible tilting machine heads can carry out a wide variety of processes. This is where grooves, relieves, and other machining types are carried out.



► CNC-Profile Grinding

Our CNC-Professional grinding machines guarantee high precision (tolerance of ± 0.01 mm), accurate parallelism and repeatability.

Here you can also retrofit induction hardened and core hardened tools. Radius and angle modifications are precisely carried out upon request.





OUR PRODUCTION Machinery

► Hardening

Tool working areas are exposed to the highest mechanical stress, because press brake force is concentrated on small surfaces. For this reason, press force on tool working areas is very high and it results in high friction between tools and sheet metal to be bent.

In order to have more resistant tools, their surface is hardened. Rolleri uses induction hardening, which penetrates about 3 mm into the tool steel, to guarantee high wear resistance and to offer customers the best solution to competitive prices.



► EDM

By using electro-discharge machines, Rolleri can machine hardened and tough materials. This process is based on the definition of the tool shape with a high precision CAD software and the manufacturing of simple and complicated shapes.



► 3D printer

The introduction of new "Additive" machines with the possibility of constructing any object with materials similar to steel starting from a 3D design. Thanks to this technology it's possible to reduce the production time of very complex tools and to have fast delivery times





WWW.ROLLERITOLS.COM



Rolleri S.p.A.

Via Artigiani · Loc. Cabina · 29020

Vigolzone (PC) · Italy

Tel. +39 0523 870905

Fax +39 0523 879030

E-Mail sales@rolleri.it

Web www.rolleritools.com